

Hose Connectors



High-Pressure Hose Connectors



Germany

Walter Stauffenberg GmbH & Co. KG

Im Ehrenfeld 4
58791 Werdohl
Tel.: +49 2392 91 60
Fax: +49 2392 91 61 60
E-Mail: sales@stauff.com
www.stauff.com

Voswinkel GmbH

Neugrünenthal
58540 Meinerzhagen
Tel.: +49 2354 70 50
Fax: +49 2354 70 51 50
E-Mail: info@voswinkel.net
www.voswinkel.net

STAUFF and VOSWINKEL products and services are globally available through wholly-owned subsidiaries and a tight network of authorised distributors and representatives in all major industrial regions of the world.

You can find detailed contact information on the last two pages of this product catalogue or at www.stauff.com.

Please note: Unless otherwise stated, all data and figures in this product catalogue are approximate values and are only valid as references, which are not binding (also in respect to any third parties' rights of protection) and thus do not release the customer / user from checking and testing the suitability of the products for the foreseen purposes. Therefore, data and figures can only be used in a limited sense for construction purposes.

The application of the products is beyond the control possibilities of the manufacturer and, therefore, is exclusively subject to the responsibility of the customer / user.

In the event that a liability is nevertheless considered, any compensation will be limited to the value of the goods supplied by the manufacturer and used by the customer / user. As a matter of course, the manufacturer guarantees the perfect quality of all products in accordance with the General Terms and Conditions of Business and Sale.

Subject to modifications due to the ongoing development and improvement of the products.

With the publication of this product catalogue, previous editions are no longer valid.

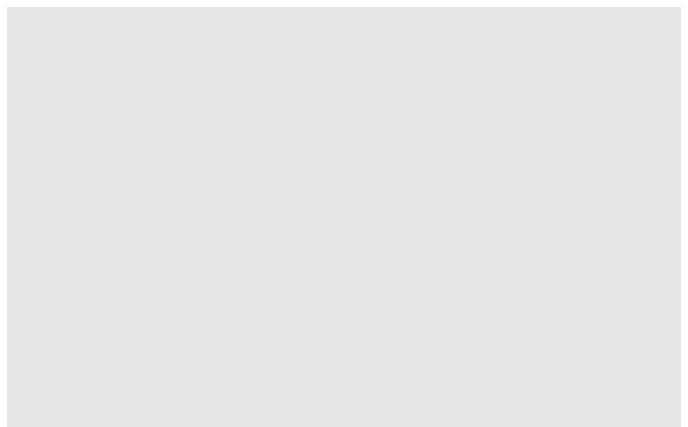
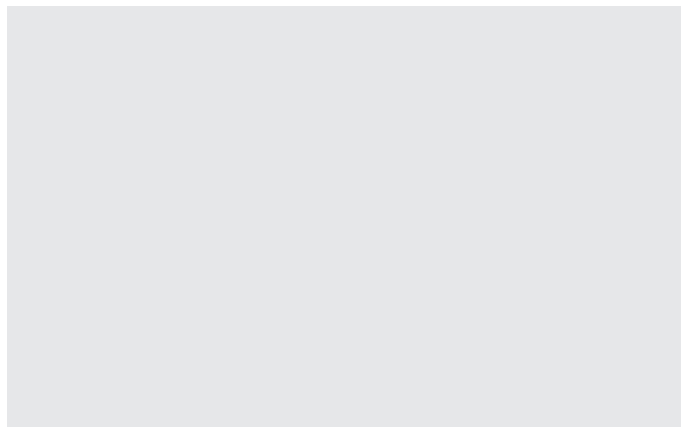

Introduction		4 - 11	
Carbon Steel Hose Connectors	ECOVOS™	12 - 83	A
Mobile Interlocking Protection	ECOVOS+	83 - 89	B
Stainless Steel Hose Connectors	ECOVOS™ VA	90 - 137	C
High-Pressure Carbon Steel Hose Connectors	MULTIVOS™	138 - 177	D
High-Pressure High-Performance Steel Hose Connectors	POWERVOS™	178 - 183	E
Test Mandrels and Mandrel Kits	DORNVOS™	184 - 187	F
Technical Appendix		188 - 197	G
Appendix (Product-Specific Abbreviations / Global Contact Directory)		198 - 203	





**Catalogue 1
STAUFF Clamps**

- Block Clamps
- Special Clamps
- Light Series Clamps
- Saddle Clamps
- U-Bolt Clamps
- Metal Clamps
- Construction Series

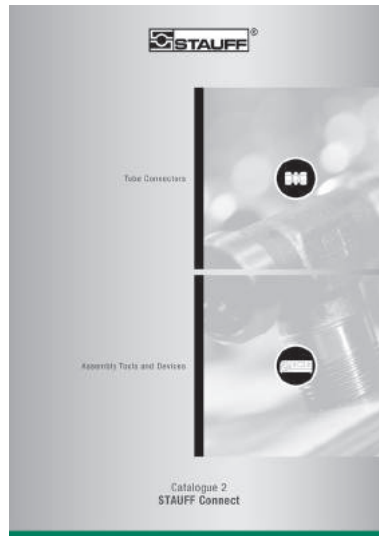

**Catalogue 2
STAUFF Connect**

- Tube Connectors
- Assembly Tools and Devices

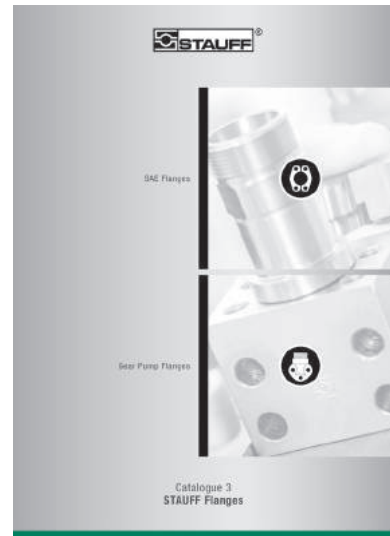

**Catalogue 3
STAUFF Flanges**

- SAE Flanges
- Gear Pump Flanges



**Catalogue 4
VOSWINKEL
Hose Connectors**

- Hose Connectors
- High-Pressure Hose Connectors

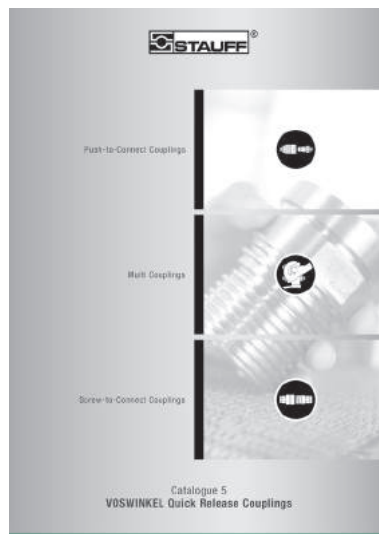

**Catalogue 5
VOSWINKEL
Quick Release Couplings**

- Push-to-Connect Couplings
- Multi Couplings
- Screw-to-Connect Couplings



**Catalogue 6
STAUFF Valves**

- Two-Way Ball Valves
- Multi-Way Ball Valves
- Flow Control and Check Valves
- Gauge Isolator Valves





**Catalogue 7
STAUFF Test**

- Test Couplings
- Test Adaptors
- Test Hoses and Connectors



**Catalogue 8
STAUFF Diagtronics**

- Pressure Gauges
- Hydraulic Testers
- Oil Analysis Equipment



**Catalogue 9
STAUFF Filtration Technology**

- Replacement Filter Elements
- Pressure Filters
- Return-Line Filters
- In-Line Filters
- Spin-On Filters
- Offline and Bypass Filters
- Filtration Systems

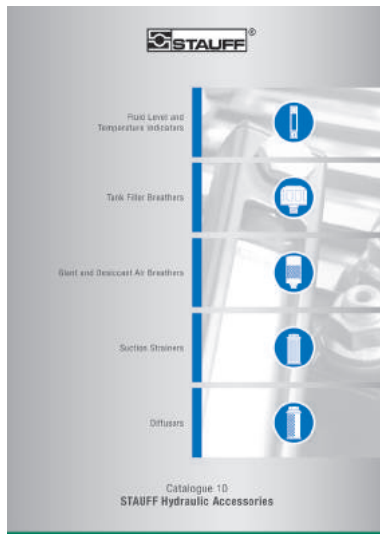

**Catalogue 10
STAUFF Hydraulic Accessories**

- Fluid Level and Temperature Indicators
- Tank Filler Breathers
- Giant and Desiccant Air Breathers
- Suction Strainers
- Diffusers



For more than 50 years, the companies of STAUFF Group have been developing, manufacturing and distributing pipework equipment and hydraulic components for mechanical and plant engineering and for service and industrial maintenance.

In addition to mobile and industrial hydraulic machinery, typical applications also include commercial and special purpose vehicles, rail transportation and energy technology. Likewise, STAUFF products are used in marine, oil and gas applications and in the process, food and chemical industries.

The overall range currently includes about 40000 standard products as well as numerous special and system solutions according to customer's specifications or based on our in-house development.

All STAUFF products undergo relevant testing in accordance with international regulations and are governed by the high standards of the in-house quality management system. Furthermore, many items have received certifications and approvals from various international institutes, organisations and authorities who have independently confirmed the quality and performance of the products.

Wholly-owned manufacturing, sales and service facilities in 18 countries and a tight global network of authorised distribution partners ensure high presence and service paired with a maximum of availability.



Quality Management – ISO 9001:2015
Environmental Management – ISO 14001:2015
Safety Management OHSAS – 18001:2007

STAUFF LINE Components

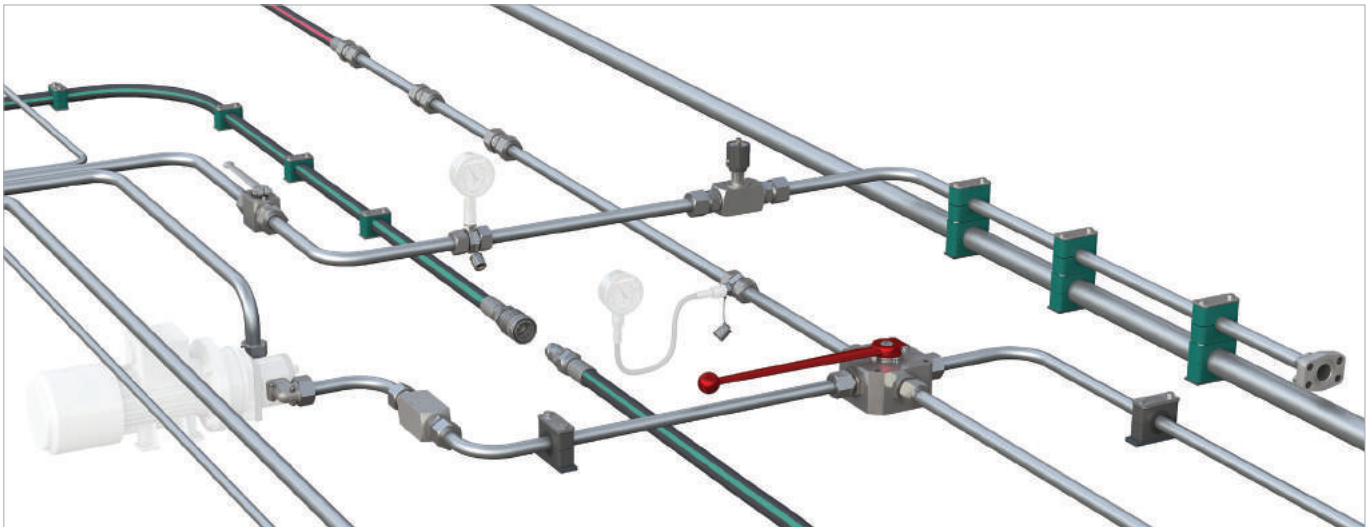

With the seven dedicated **STAUFF Line** product groups

- **STAUFF Clamps**
- **STAUFF Connect**
- **STAUFF Flanges**
- **VOSWINKEL Hose Connectors**
- **VOSWINKEL Quick Release Couplings**
- **STAUFF Valves**
- **STAUFF Test**

from own, in-house development and manufacturing, the companies of the STAUFF Group provide a comprehensive range of components for fastening and connecting pipes, tubes and hoses for mobile and industrial hydraulic applications and many other industries.

The portfolio is completed by components for shutting-off, regulating, throttling and measuring fluid media.

In order to perfectly match each other, STAUFF Line products are designed and offered on a high, uniform level of quality. A large proportion of the range made from steel comes as standard with the premium STAUFF Zinc/Nickel surface coating, which is also optionally available for many of the other components.

This coating offers the most reliable surface protection far beyond the previous market standards – even after transport, handling and assembly of the components – and meets all current legal requirements.

If desired, Original Equipment Manufacturers can be supported with value-added services, from **technical consultation to pre-assembly, assembly and kitting** as well as **logistics services**:

- Support with the **selection of suitable standard components** and ordering options; provision of **customised solutions** according to customer's specifications or based on our in-house development – from prototyping to large scale production
- **Analysis and optimization** of existing and design and developments of new systems aimed at increasing the efficiency and performance of machines and equipment and creating value for customers by reducing the total cost
- **Pre-assembly, assembly and kitting** of individual components to customer-specific system modules
- Individually coordinated **procurement solutions** (e.g. web shop and electronic data interchange) and **supply models** (e.g. from warehousing of customised components to Kanban logistics and just-in-time delivery of pre-fabricated system modules to the assembly lines of the customers) aimed at optimising material flows



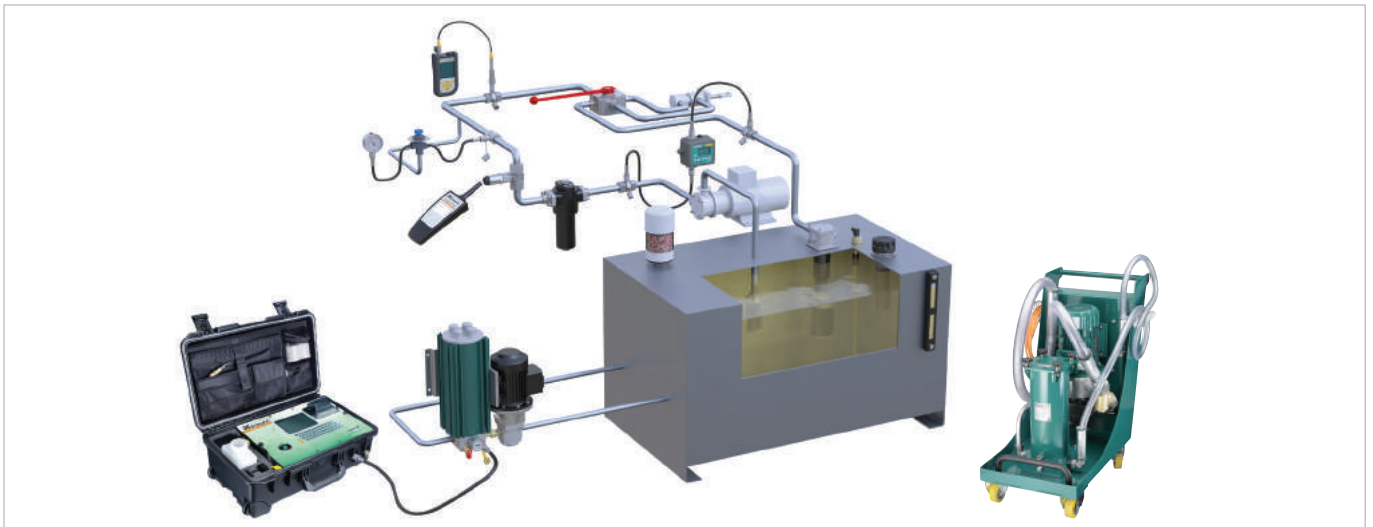

Aligned with the needs of the market, the product groups

- **STAUFF Test**
- **STAUFF Diagtronics**
- **STAUFF Filtration Technology**
- **STAUFF Hydraulic Accessories**

include a comprehensive range of analogue and digital measuring equipment and devices, filtration systems and replacement filter elements as well as accessories for the construction of tanks, reservoirs, power packs and gear boxes in mobile and industrial hydraulics.

The offer is completed by relevant value-added services:

- Support with the **selection of suitable components** and ordering options; provision of **customised solutions** according to customer's specifications or based on our in-house development – from prototyping to large scale production
- Analysis of existing hydraulic circuits aimed at filtration systems, tank components and monitoring devices that perfectly match to the specific requirements, and developing integrated concepts to increase the efficiency and performance of machines and equipment
- Individually coordinated **procurement solutions** and **supply models**





VOSWINKEL Hose Connectors

The VOSWINKEL **ECOVOS** system of hose connectors enables crimping of many different hose types with only one hose insert profile, which results in an immense reduction of endless product varieties.

The use of identical parts with **ECOVOS** means a reduction of individual components by approximately 45 per cent.

ECOVOS⁺, the mobile interlocking protection from VOSWINKEL, turns standard ECOVOS components into interlock hose connectors in no time at all, thereby saving inventory costs and increasing economical efficiency.

For larger requirements, **ECOVOS** hose connectors with interlocking protection can also be manufactured as single parts with integrated securing rings.

The **ECOVOS VA** range provides the system of hose connectors in Stainless Steel.

MULTIVOS is the name of the VOSWINKEL range of high-pressure hose connectors which offers customers the opportunity to use two types of hoses (R15 and 4SH) with only one hose insert profile.

POWERVOS is an advanced development of the **MULTIVOS** range. This product series was designed especially for hammer/breaker operation in construction equipment for use in quarries.

POWERVOS is especially designed and constructed using high-performance materials to withstand high impulses. The hose connectors are suitable for use with hose types 4SH/AS and R15/AS.





VOSWINKEL Zinc/Nickel Coating $\Delta plus$



Layers

- Sealing
- Passivation
- Zinc/Nickel
- Steel

The VOSWINKEL Zinc/Nickel Coating $\Delta plus$ offers excellent surface protection – even after transport, handling and assembly. This was confirmed by testing in the salt-spray chamber according to DIN EN ISO 9227.

Users across all industries and applications benefit from sophisticated technology, which has been developed for and used by the very demanding automotive industry for many years now and that is already the proven standard for a large proportion of VOSWINKEL hose connectors since 2007.

- At least 720 hours (**before crimping**) and 500 hours (**after crimping**) resistance to red rust / base metal corrosion in the salt-spray chamber according to DIN EN ISO 9227
- White rust occurs only by way of a slight grey haze
- Free of hexavalent chrome Cr(VI)
- ELV compliant according to 2000/53/EC (End of Life Vehicles Directive)
- REACH compliant according to 1907/2006/EC (Registration, Evaluation, Authorisation and Restriction of Chemicals)
- RoHS compliant according to 2002/95/EC (Restrictions of the Use of Hazardous Substances)
- Appealing colour scheme with a bright semi-gloss surface finish
- Significantly reduced tendency to corrosion by contact with other metals (such as Aluminium and Stainless Steel)
- Improved abrasion resistance due to the ductility / plastic deformability of the coating
- Little to no risk of triggering allergies – nickel release is down to only a fraction of the statutory limits relating to objects which come into direct and prolonged contact with the skin (independent results of the reference test method according to DIN EN 1811 are available on request)
- Good paint adhesion properties
- Resistance against all commonly used hydraulic media





www.stauff.com/catalogues

The STAUFF online catalogue centre at www.stauff.com/catalogues provides fast and direct access to digital versions of this as well as other STAUFF product catalogues in all available languages.

Online Page-Flip Catalogues

- Easy navigation through index or the powerful full text search functionality
- Contents can be shared and forwarded by e-mail, printed or downloaded and saved in PDF file format
- Also suitable for mobile devices

Download Catalogues

- Download entire product catalogues and save them in PDF file format

Catalogue Request

- Contact form to request printed copies of the product catalogue as well as digital copies on CD-ROM or USB stick

The fastest way to the online page-flip catalogue:

The links that can be found at the bottom edge of all pages of this product catalogue will lead you directly to the corresponding page in the online page-flip catalogue.

In doing so, contents can be searched, shared and forwarded by e-mail, printed or downloaded and saved in PDF file format.

Scan the QR code next to the direct link with the camera of your mobile device* and also use the functions in this way.

* may require a suitable app





www.stauff.com

General information about the companies of STAUFF Group, latest business and product news as well as complete global contact details

www.stauff.com/cad

Immediate access to and free download of 3D models and 2D drawings for a growing number of STAUFF products

www.voswinkel.net

General information about VOSWINKEL, latest business and product news as well as complete global contact details

Follow STAUFF and keep yourself updated:



Facebook
www.facebook.com/stauffgroup



Twitter
www.twitter.com/stauffgroup



LinkedIn
www.linkedin.com/company/stauff



Youtube
www.youtube.com/stauffgroup





	Skive/Non-Skive Swage Ferrule for Braided and Spiral Hose Series 15000 / UVOS	14
	Non-Skive Swage Ferrule for Braided Hose Series 15011	16
	Skive/Non-Skive Swage Ferrule for Braided Hose Series 15021	17
	Skive Swage Ferrule for Braided and Spiral Hose Series 15031	18
	Non-Skive Swage Ferrule for Compact Braided Hose Series 15211 / AGRIVOS	19
	Non-Skive Swage Ferrule for Compact Braided Hose Series 15311 / CVOS	20
	Non-Skive Swage Ferrule for Hose with Textile Insert Series 15330	21
	Straight Insert with Male Metric Thread and 24° Conical Bore CEL (Light Series)	22
	Straight Insert with Male Metric Thread and 24° Conical Bore CES (Heavy Series)	23
	Straight Insert with Female Metric Nut Thread and 24° Taper / O-Ring DKOL (Light Series)	24
	45° Elbow Insert with Female Metric Nut Thread and 24° Taper / O-Ring DKOL 45° (Light Series)	26
	90° Elbow Insert with Female Metric Nut Thread and 24° Taper / O-Ring DKOL 90° (Light Series)	28
	Straight Insert with Female Metric Nut Thread and 24° Taper / O-Ring DKOS (Heavy Series)	30
	45° Elbow Insert with Female Metric Nut Thread and 24° Taper / O-Ring DKOS 45° (Heavy Series)	32
	90° Elbow Insert with Female Metric Nut Thread and 24° Taper / O-Ring DKOS 90° (Heavy Series)	34
	Straight Insert with Female Metric Nut Thread and 24° Taper / O-Ring DKOBL (Light Series) with Block Stop	38
	45° Elbow Insert with Female Metric Nut Thread and 24° Taper / O-Ring DKOBL 45° (Light Series) with Block Stop	39
	90° Elbow Insert with Female Metric Nut Thread and 24° Taper / O-Ring DKOBL 90° (Light Series) with Block Stop	40
	Straight Insert with Female Metric Nut Thread and 24° Taper / O-Ring DKOBS (Heavy Series) with Block Stop	41
	45° Elbow Insert with Female Metric Nut Thread and 24° Taper / O-Ring DKOBS 45° (Heavy Series) with Block Stop	42
	90° Elbow Insert with Female Metric Nut Thread and 24° Taper / O-Ring DKOBS 90° (Heavy Series) with Block Stop	43

ecoivos™

	Straight Insert with Female Metric Nut Thread and Metal Seat DKK	44		Straight Insert with Female BSPP Thread and 60° Taper DKR	64
	45° Elbow Insert with Female Metric Thread and Metal Seat DKK 45°	45		45° Elbow Insert with Female BSPP Thread and 60° Taper DKR 45°	65
	90° Elbow Insert with Female Metric Thread and Metal Seat DKK 90°	46		90° Elbow Insert with Female BSPP Thread and 60° Taper DKR 90°	66
	Straight Insert with Male BSPP Thread and 60° Conical Bore AGR	47		Straight Insert with Female BSPP Thread DKRF	67
	Straight Insert with Male BSPP Thread AGRF	48		90° Elbow Insert with Female BSPP Thread DKRF 90°	68
	Straight Insert with Male BSPT Thread AGRK	49		Straight Insert with Female UN/UNF Thread and 74° Conical Bore DKJ	69
	Straight Insert with Male UN/UNF Thread and 74° Taper AGJ	50		45° Elbow Insert with Female UN/UNF Thread and 74° Conical Bore DKJ 45°	70
	Straight Insert with Male BSPP Thread and 60° Taper AGJG	51		90° Elbow Insert with Female UN/UNF Thread and 74° Conical Bore DKJ 90°	71
	45° Elbow Insert with Male BSPP Thread and 60° Taper AGJG 45°	52		Straight Insert with Female BSPP Thread and 60° Conical Bore DKJG	72
	90° Elbow Insert with Male BSPP Thread and 60° Taper AGJG 90°	53		45° Elbow Insert with Female BSPP Thread and 60° Conical Bore DKJG 45°	73
	Straight Insert with Male Metric Thread and 60° Taper AGJM	54		90° Elbow Insert with Female BSPP Thread and 60° Conical Bore DKJG 90°	74
	90° Elbow Insert with Male Metric Thread and 60° Taper AGJM 90°	55		Straight Insert with Female Metric Thread and 60° Conical Bore DKJM	75
	Straight Insert with Male NPTF Thread and 60° Conical Bore AGN	56		45° Elbow Insert with Female Metric Thread and 60° Conical Bore DKJM 45°	76
	Straight Insert with O-Ring Face Seal Connection ORFS	57		90° Elbow Insert with Female Metric Thread and 60° Conical Bore DKJM 90°	77
	Straight Insert with SAE Flange Adaptor SFL (3000 PSI Series)	58		Straight Insert with Female UN/UNF Thread for O-Ring Face Seal Connection ORS	78
	45° Elbow Insert with SAE Flange Adaptor SFL 45° (3000 PSI Series)	59		45° Elbow Insert with Female UN/UNF Thread for O-Ring Face Seal Connection ORS 45°	79
	90° Elbow Insert with SAE Flange Adaptor SFL 90° (3000 PSI Series)	60		90° Elbow Insert with Female UN/UNF Thread for O-Ring Face Seal Connection ORS 90°	80
	Straight Insert with SAE Flange Adaptor SFS (6000 PSI Series)	61		Straight Insert with Pressure Washer Connector WCS	81
	45° Elbow Insert with SAE Flange Adaptor SFS 45° (6000 PSI Series)	62		Straight Insert with Pressure Washer Connector WCC	81
	90° Elbow Insert with SAE Flange Adaptor SFS 90° (6000 PSI Series)	63		Straight Metric Banjo Insert RGN	82
				Straight Imperial Banjo Insert RGNG	83



UVOS Skive/Non-Skive Swage Ferrule for Braided and Spiral Hose

The patented VOSWINKEL UVOS system contains a comprehensive range of skive/non-skive swage ferrules for braided and spiral hose according to EN 853, EN 854, EN 857 and EN 856.

It is available for standard hose sizes from DN 06 to DN 12 (equals 1/4" to 1/2" and -04 to -08) with only one swage ferrule required per nominal size.

- Convincingly simple and extremely easy use
- Flow cross section enlarged by the patented "self-adjusting" design of the ferrule
- Preventing the hose insert from collapsing and constricting the flow due to the ability to adapt to the hose and hose insert parameters
- Providing the prerequisite for reducing the wall thickness of the hose insert and consequently achieving a substantially larger clear flow cross section in the constriction zone
- Resulting in a significant improvement in hydraulic output while achieving excellent connection stability without creating tension in the connection zone which exceeds the yield strength of the hose insert material

Skive



Non-Skive



EN 853
1SN/2SN
1ST/2ST (skive)

EN 854
2TE/3TE

EN 857
1SC/2SC

EN 856
4SP



ECOVS™
VOS
UVOS Skive/Non-Skive Swage Ferrule for Braided and Spiral Hose Series 15000

Suitable for 1SN, 2SN, 1ST, 2ST, 1SC, 2SC,
1SN-K, 2SN-K, 2TE, 3TE, 4SP

Standards EN 853, EN 854, EN 856, EN 857

Material Carbon Steel

Surface Finishing Zinc/Nickel-Plating $\Delta plus$

Maximum working pressures depending on the type of the hose connector and the hose type.

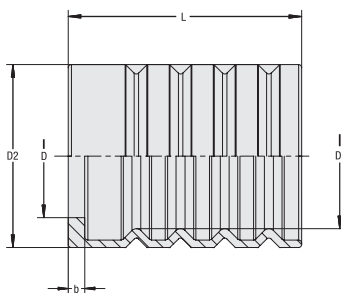

A

Hose Size			Dimensions (mm/in)					Weight (kg/lbs) ca. per 100	VOSWINKEL Part Numbers	STAUFF Ordering Codes
DN	inch	Dash	D	D1	D2	L	b			
06	1/4"	-04	12,5	15,6	20,6	31,0	2,4	1,9	15000N06	HF-2000-06-W3
			.49	.61	.81	1.22	.09	4.19		
08	5/16"	-05	14,0	17,5	22,5	31,0	2,4	2,2	15000N08	HF-2000-08-W3
			.55	.69	.89	1.22	.09	4.85		
10	3/8"	-06	15,0	20,0	26,0	34,0	2,6	3,3	15000N10	HF-2000-10-W3
			.59	.79	1.02	1.34	.10	7.28		
12	1/2"	-08	19,5	23,0	29,0	37,0	2,6	3,9	15000N12	HF-2000-12-W3
			.77	.91	1.14	1.46	.10	8.60		

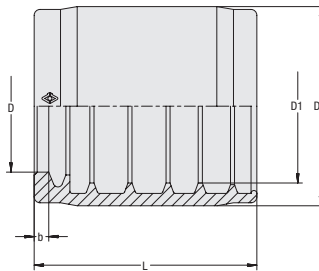

Non-Skive Swage Ferrule for Braided Hose Series 15011

A



Suitable for Standards 1SN, 2SN, 2SC, 2SN-K
EN 853, EN 857

Material Carbon Steel
Surface Finishing Zinc/Nickel-Plating $\Delta plus$

Maximum working pressures depending on the type of the hose connector and the hose type.

Hose Size			Dimensions (mm/in)					Weight (%/lbs) ca. per 100	VOSWINKEL Part Numbers	STAUFF Ordering Codes
DN	inch	Dash	D	D1	D2	L	b			
05	1/8"	-03	9,8	12,5	17,0	27,3	2,0	1,7	15110N05 1SN	HF-1001-05-W3
			.39	.49	.67	1.07	.08	3.64		
05	1/8"	-03	9,8	14,0	18,6	27,3	2,0	2,0	15220N05 2SN	HF-1002-05-W3
			.39	.55	.73	1.07	.08	4.30		
06	1/4"	-04	11,8	15,7	21,0	31,0	2,5	2,6	15011N06	HF-1000-06-W3
			.46	.62	.83	1.22	.10	5.62		
08	5/16"	-05	13,2	17,3	22,5	31,0	2,5	2,7	15011N08	HF-1000-08-W3
			.52	.68	.89	1.22	.10	5.84		
10	3/8"	-06	15,5	19,8	26,5	33,0	2,5	4,7	15011N10	HF-1000-10-W3
			.61	.78	1.04	1.30	.10	10.25		
12	1/2"	-08	19,2	23,0	30,0	36,0	2,5	5,7	15011N12	HF-1000-12-W3
			.76	.91	1.18	1.42	.10	12.57		
16	5/8"	-10	22,5	26,2	34,0	38,0	2,5	7,8	15011N16	HF-1000-16-W3
			.89	1.03	1.34	1.50	.10	17.09		
19	3/4"	-12	25,5	30,1	38,0	44,0	3,0	10,4	15011N20	HF-1000-19-W3
			1.00	1.19	1.50	1.73	.12	22.82		
25	1"	-16	32,8	38,8	47,0	52,0	3,7	16,4	15011N25	HF-1000-25-W3
			1.29	1.53	1.85	2.05	.15	36.16		
31	1 1/4"	-20	40,5	49,3	57,0	60,0	4,0	21,1	15011N32	HF-1000-31-W3
			1.59	1.94	2.24	2.36	.16	46.53		
38	1 1/2"	-24	46,6	55,8	65,0	73,0	4,3	37,5	15011N40	HF-1000-38-W3
			1.83	2.20	2.56	2.87	.17	82.58		
51	2"	-32	58,9	68,5	78,0	80,0	4,3	50,0	15011N50	HF-1000-51-W3
			2.32	2.70	3.07	3.15	.17	110.25		

Related Products and Accessories



DORNVOS Test Mandrels Pages 185-187



ecovos™
Skive/Non-Skive Swage Ferrule for Braided Hose Series 15021

Suitable for Standards 1SN, 2SC, 2SN-K, 1SC, 1SN-K
EN 853, EN 857

Material Carbon Steel
Surface Finishing Zinc/Nickel-Plating $\Delta plus$

Maximum working pressures depending on the type of the hose connector and the hose type.

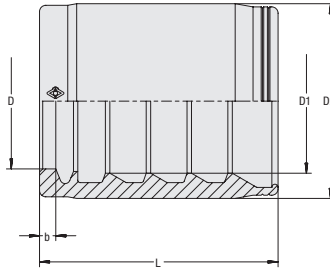
A

Hose Size			Dimensions (mm/in)					Weight	VOSWINKEL	STAUFF
DN	inch	Dash	D	D1	D2	L	b	(kg/lbs) ca. per 100	Part Numbers	Ordering Codes
05	1/8"	-03	9,4	10,9	17,3	27,3	2,0	2,4	15100N05 1ST	HF-3001-05-W3
			.37	.43	.68	1.07	.08	5.29		
06	1/4"	-04	11,0	13,2	20,0	31,0	2,5	3,1	15021N06	HF-2001-06-W3
			.43	.52	.79	1.22	.10	6.84		
08	5/16"	-05	12,6	15,5	20,6	31,0	2,6	2,55	15021N08	HF-2001-08-W3
			.50	.61	.81	1.22	.10	5.62		
10	3/8"	-06	14,1	16,6	23,6	33,0	2,5	4,3	15021N10	HF-2001-10-W3
			.56	.65	.93	1.30	.10	9.37		
12	1/2"	-08	17,6	19,5	27,0	35,0	2,5	5,6	15021N12	HF-2001-12-W3
			.69	.77	1.06	1.38	.10	12.35		
16	5/8"	-10	21,6	23,0	31,0	38,0	2,6	7,5	15021N16	HF-2001-16-W3
			.85	.91	1.22	1.50	.10	16.54		
19	3/4"	-12	24,5	26,8	35,0	44,0	3,0	10,3	15021N20	HF-2001-19-W3
			.96	1.06	1.38	1.73	.12	22.60		
25	1"	-16	30,4	34,1	42,0	52,0	3,7	14,3	15021N25	HF-2001-25-W3
			1.20	1.34	1.65	2.05	.15	31.42		
38	1 1/2"	-24	44,4	51,3	62,0	68,0	4,3	42,4	15021N40	HF-2001-38-W3
			1.75	2.02	2.44	2.68	.17	93.38		
51	2"	-32	56,7	64,0	75,0	80,0	4,3	62,0	15021N50	HF-2001-51-W3
			2.23	2.52	2.95	3.15	.17	136.60		

Related Products and Accessories

DORNVOS Test Mandrels Pages 185-187

Skive Swage Ferrule for Braided and Spiral Hose Series 15031

ecovos™

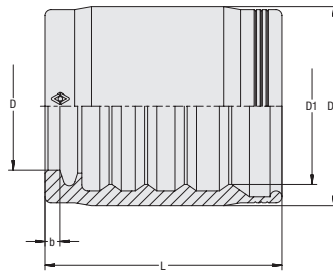

Suitable for 2SN, SPC3, 4SP
4SH (DN 19 to DN 31)
Standards EN 853, EN 856
Material Carbon Steel
Surface Finishing Zinc/Nickel-Plating $\Delta plus$

Maximum working pressures depending on the type of the hose connector and the hose type.

Hose Size			Dimensions (mm/in)					Weight (kg/lbs) ca. per 100	VOSWINKEL Part Numbers	STAUFF Ordering Codes
DN	inch	Dash	D	D1	D2	L	b			
05	1/8"	-03	9,4	12,3	19,0	27,3	2,0	2,8	15200N05 2ST	HF-3002-05-W3
			.37	.48	.75	1.07	.08	6.17		
06	1/4"	-04	10,2	15,5	22,0	34,0	2,5	4,1	15031N06	HF-3000-06-W3
			.40	.61	.87	1.34	.10	8.93		
08	5/16"	-05	12,7	17,2	23,0	31,0	2,5	3,45	15031N08	HF-3000-08-W3
			.50	.68	.91	1.22	.10	7.61		
10	3/8"	-06	14,5	18,9	26,0	38,0	2,5	5,5	15031N10	HF-3000-10-W3
			.57	.74	1.02	1.50	.10	12.13		
12	1/2"	-08	18,5	22,2	30,0	40,0	2,5	7,5	15031N12	HF-3000-12-W3
			.73	.87	1.18	1.57	.10	16.54		
16	5/8"	-10	21,6	26,4	33,6	40,0	2,5	8,3	15031N16	HF-3000-16-W3
			.85	1.04	1.32	1.57	.10	18.30		
19	3/4"	-12	25,0	30,2	39,0	50,0	3,0	15,3	15031N20	HF-3000-19-W3 ¹
			.98	1.19	1.54	1.97	.12	33.63		
25	1"	-16	30,9	36,7	46,0	60,0	3,7	21,8	15031N25	HF-3000-25-W3 ¹
			1.22	1.44	1.81	2.36	.15	48.07		
31	1 1/4"	-20	38,8	47,0	57,0	65,0	4,0	33,4	15031N32	HF-3000-31-W3 ¹
			1.53	1.85	2.24	2.56	.16	73.54		
38	1 1/2"	-24	44,4	53,7	65,0	73,0	4,3	51,9	15031N40	HF-3000-38-W3
			1.75	2.11	2.56	2.87	.17	114.33		
51	2"	-32	57,3	66,6	78,0	80,0	4,3	68,4	15031N50	HF-3000-51-W3
			2.26	2.62	3.07	3.15	.17	150.71		

¹ Approved for use with spiral hose 4SH according to EN 856.

Related Products and Accessories



DORNVOS Test Mandrels Pages 185-187



ECOIVOS™
AGRIVOS
AGRIVOS Non-Skive Swage Ferrule for Compact Braided Hose Series 15211

Suitable for 2SC, 2SN-K
Standard EN 857
Pressure Level Isobaric 250 bar / 25 MPa / 3625 PSI

Material Carbon Steel
Surface Finishing Zinc/Nickel-Plating *Δplus*

Maximum working pressures depending on the type of the hose connector and the hose type.

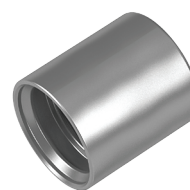
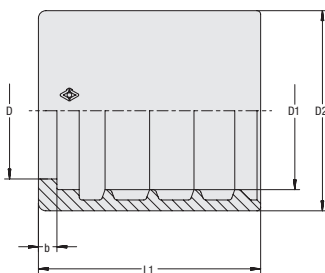
A

Hose Size			Dimensions (mm/in)					Weight (kg/lbs) ca. per 100	VOSWINKEL Part Numbers	STAUFF Ordering Codes
DN	inch	Dash	D	D1	D2	L	b			
06	1/4"	-04	11,4	14	18,8	25,0	2,5	1,95	15211N06	HF-1003-06-W3
			.45	.55	.74	.98	.10	4.30		
08	5/16"	-05	13,6	15,8	20,6	25,0	2,5	2,1	15211N08	HF-1003-08-W3
			.54	.62	.81	.98	.10	4.63		
10	3/8"	-06	15,0	18,0	23,6	26,5	2,5	3,1	15211N10	HF-1003-10-W3
			.59	.71	.93	1.04	.10	6.84		
12	1/2"	-08	18,4	21,3	27,0	30,0	2,5	3,8	15211N12	HF-1003-12-W3
			.72	.84	1.06	1.18	.10	8.27		

Related Products and Accessories

DORNVOS Test Mandrels Pages 185-187

CVOS Non-Skive Swage Ferrule for Compact Braided Hose Series 15311

CVOS

ecovos™

A

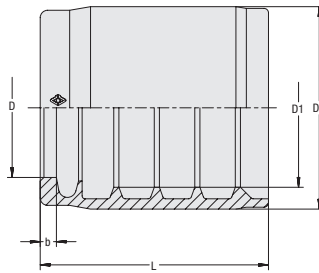

Suitable for Standard 1SC, 2SC, 1SN-K, 2SN-K
EN 857

Material Carbon Steel
Surface Finishing Zinc/Nickel-Plating *Δplus*

Maximum working pressures depending on the type of the hose connector and the hose type.

Hose Size			Dimensions (mm/in)					Weight (kg/lbs) ca. per 100	VOSWINKEL Part Numbers	STAUFF Ordering Codes
DN	inch	Dash	D	D1	D2	L	b			
06	1/4"	-04	11,2	14,5	19,0	26,0	2,2	1,7	15311N06	HF-1004-06-W3
			.44	.57	.75	1.02	.09	3.75		
08	5/16"	-05	13,2	16,4	21,0	26,0	2,2	2,0	15311N08	HF-1004-08-W3
			.52	.65	.83	1.02	.09	4.30		
10	3/8"	-06	15,0	18,0	24,0	27,5	2,2	3,2	15311N10	HF-1004-10-W3
			.59	.71	.94	1.08	.09	7.06		
12	1/2"	-08	18,9	21,6	27,5	31,0	2,2	3,6	15311N12	HF-1004-12-W3
			.74	.85	1.08	1.22	.09	7.83		

Related Products and Accessories



DORNVOS Test Mandrels Pages 185-187



ecovos™
**Non-Skive Swage Ferrule for Hose with Textile Insert
Series 15330**

Suitable for 2TE, 3TE
Standard EN 854

Material Carbon Steel
Surface Finishing Zinc/Nickel-Plating *Δplus*

Maximum working pressures depending on the type of the hose connector and the hose type.

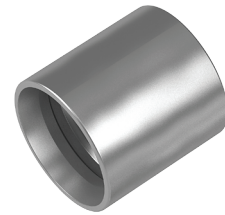
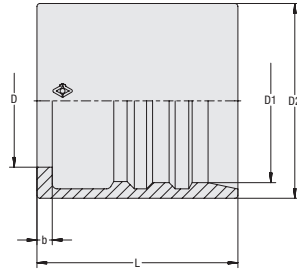
A

Hose Size			Dimensions (mm/in)					Weight (kg/lbs) ca. per 100	VOSWINKEL Part Numbers	STAUFF Ordering Codes
DN	inch	Dash	D	D1	D2	L	b			
05	1/8"	-03	9,8	12,5	17,0	27,3	2,0	1,65	15110N05 2TE	HF-1001-05-W3
			.39	.49	.67	1.07	.08	3.64		
05	1/8"	-03	9,8	14,0	18,6	27,3	2,0	2,0	15220N05 3TE	HF-1002-05-W3
			.39	.55	.73	1.07	.08	4.30		
06	1/4"	-04	11,6	15,3	19,0	28,0	2,4	1,85	15330N06	HF-1005-06-W3
			.46	.60	.75	1.10	.09	4.08		
08	5/16"	-05	12,8	17,2	22,3	30,2	2,5	2,9	15330N08	HF-1005-08-W3
			.50	.68	.88	1.19	.10	6.39		
10	3/8"	-06	14,9	19,2	23,0	29,5	2,4	2,5	15330N10	HF-1005-10-W3
			.59	.76	.91	1.16	.09	5.51		
12	1/2"	-08	18,5	23,0	27,0	31,0	2,5	3,1	15330N12	HF-1005-12-W3
			.73	.91	1.06	1.22	.10	6.84		
16	5/8"	-10	21,8	26,9	32,0	33,0	2,5	5,3	15330N16	HF-1005-16-W3
			.86	1.06	1.26	1.30	.10	11.69		
19	3/4"	-12	24,6	29,9	35,0	37,5	3,0	6,7	15330N20	HF-1005-19-W3
			.97	1.18	1.38	1.48	.12	14.66		
25	1"	-16	30,8	37,2	42,0	45,5	3,4	9,8	15330N25	HF-1005-25-W3
			1.21	1.46	1.65	1.79	.13	21.50		
31	1 1/4"	-20	37,9	43,5	48,0	55,0	3,8	12,8	15330N32	HF-1005-31-W3
			1.49	1.71	1.89	2.17	.15	28.22		
51	2"	-32	56,8	64,5	75,9	78,5	4,0	61,5	15330N50 3TE	HF-1005-51-W3
			2.24	2.54	2.99	3.09	.16	135.50		

Related Products and Accessories

DORNVOS Test Mandrels Pages 185-187



**Straight Insert with Male Metric Thread and 24° Conical Bore
Type CEL (Light Series)**

ecovos™

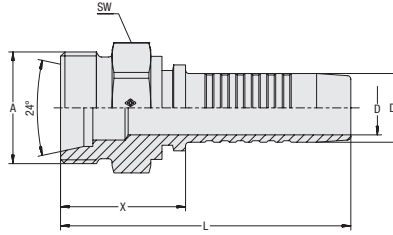

Connection Type Male Metric Thread
Sealing Type 24° Conical Bore
 (Shape W acc. to DIN 3861)
Standard ISO 8434-1
Material Carbon Steel
Surface Finishing Zinc/Nickel-Plating $\Delta plus$

Hose Size		Connection Size			Dimensions (mm/in)					Weight	VOSWINKEL	STAUFF
DN	inch	Dash	Thread	Dash	D	D1	X	L	SW (Hex)	(^{kg} /lbs) ca. per 100	Part Numbers	Ordering Codes
05	1/8"	-03	M12x1,5	-03	2,9 .11	5,1 .20	22,0 .87	47,0 1.85	14,0 .55	1,8 3.97	11101N05	HCS-05-CE-6L-M-W3
06	1/4"	-04	M14x1,5	-04	3,9 .15	6,7 .26	23,5 .93	53,5 2.11	14 .55	2,3 5.07	11101N06	HCS-06-CE-8L-M-W3
06	1/4"	-04	M12x1,5	-03	3,9 .15	6,7 .26	23,5 .93	53,5 2.11	14 .55	2,2 4.85	11101N0605	HCS-06-CE-6L-M-W3
06	1/4"	-04	M16x1,5	-05	3,9 .15	6,7 .26	25,5 1.00	55,5 2.19	17 .67	3,1 6.73	11101N0608	HCS-06-CE-10L-M-W3
06	1/4"	-04	M18x1,5	-06	3,9 .15	6,7 .26	25,5 1.00	55,5 2.19	19,0 .75	3,4 7.50	11101N0610	HCS-06-CE-12L-M-W3
08	5/16"	-05	M16x1,5	-05	5,4 .21	8,2 .32	24,5 .96	54,5 2.15	17,0 .67	3,1 6.84	11101N08	HCS-08-CE-10L-M-W3
08	5/16"	-05	M18x1,5	-06	5,4 .21	8,2 .32	25,5 1.00	55,5 2.19	19,0 .75	3,6 7.83	11101N0810	HCS-08-CE-12L-M-W3
10	3/8"	-06	M18x1,5	-06	6,5 .26	9,9 .39	25,5 .96	59,0 2.32	19,0 .75	4,1 9.04	11101N10	HCS-10-CE-12L-M-W3
10	3/8"	-06	M16x1,5	-05	6,5 .26	9,9 .39	24,5 .96	58,0 2.28	17,0 .67	3,7 8.05	11101N1008	HCS-10-CE-10L-M-W3
10	3/8"	-06	M22x1,5	-08	6,5 .26	9,9 .39	27,5 1.08	61,0 2.40	22,0 .87	5,8 12.79	11101N1012	HCS-10-CE-15L-M-W3
12	1/2"	-08	M22x1,5	-08	9,5 .37	13,0 .51	28,0 1.10	63,5 2.50	22,0 .87	6,6 14.55	11101N12	HCS-12-CE-15L-M-W3
12	1/2"	-08	M18x1,5	-06	9,5 .37	13,0 .51	26,5 1.04	62,0 2.44	19,0 .75	5,1 11.14	11101N1210	HCS-12-CE-12L-M-W3
12	1/2"	-08	M26x1,5	-10	9,5 .37	13,0 .51	29,5 1.16	65,0 2.56	27,0 1.06	9,1 19.96	11101N1216	HCS-12-CE-18L-M-W3
16	5/8"	-10	M26x1,5	-10	12,6 .50	16,0 .63	29,0 1.14	67,5 2.66	27,0 1.06	9,3 20.51	11101N16	HCS-16-CE-18L-M-W3
19	3/4"	-12	M30x2	-12	12,6 .50	16,0 .63	32,0 1.26	70,5 2.78	30,0 1.18	11,2 24.70	11101N1620	HCS-16-CE-22L-M-W3
19	3/4"	-12	M30x2	-12	14,8 .58	19,1 .75	32,5 1.28	78,5 3.09	30,0 1.18	13,2 29.00	11101N20	HCS-19-CE-22L-M-W3
25	1"	-16	M36x2	-16	20,0 .79	25,9 1.02	34,5 1.36	89,5 3.52	36,0 1.42	23,0 50.60	11101N25	HCS-25-CE-28L-M-W3
19	3/4"	-12	M30x2	-12	20,0 .79	25,9 1.02	34,5 1.36	89,5 3.52	30,0 1.18	18,1 39.91	11101N2520	HCS-25-CE-22L-M-W3
31	1 1/4"	-20	M45x2	-20	26,0 1.02	32,5 1.28	39,5 1.56	99,5 3.92	46,0 1.81	38,5 84.89	11101N32	HCS-31-CE-35L-M-W3
38	1 1/2"	-24	M52x2	-24	31,0 1.22	38,9 1.53	42,5 1.67	110,0 4.33	55,0 2.17	58,3 128.44	11101N40	HCS-38-CE-42L-M-W3

Related Products and Accessories



Swage Ferrules

Pages 14-21



ECOVOS VA Version

Page 102



MULTIVOS Version

Page 142



ecoVOS™
**Straight Insert with Male Metric Thread and 24° Conical Bore
Type CES (Heavy Series)**

Connection Type Male Metric Thread
Sealing Type 24° Conical Bore
 (Shape W acc. to DIN 3861)
Standard ISO 8434-1

Material Carbon Steel
Surface Finishing Zinc/Nickel-Plating $\Delta plus$

Suitable for use with mobile interlocking protection
 (nominal sizes DN 16 to DN 31)

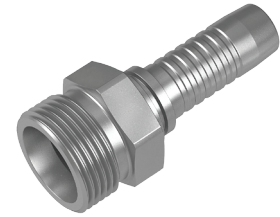
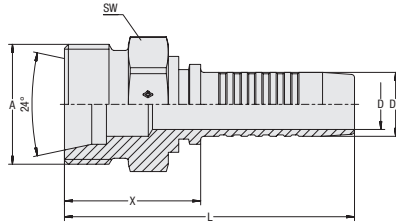
A

Hose Size			Connection Size		Dimensions (mm/in)					Weight (^{kg} /lbs) ca. per 100	VOSWINKEL Part Numbers	STAUFF Ordering Codes
DN	inch	Dash	Thread	Dash	D	D1	X	L	SW (Hex)			
05	1/8"	-03	M16x1,5	-03	2,9 .11	5,1 .20	24,0 .94	49,0 1.93	17,0 .67	2,9 6.39	11111N05	HCS-05-CE-8S-M-W3
06	1/4"	-04	M18x1,5	-04	3,9 .15	6,7 .26	26,5 1.04	56,5 2.22	19 .75	4,0 8.82	11111N06	HCS-06-CE-10S-M-W3
06	1/4"	-04	M16x1,5	-03	3,9 .15	6,7 .26	25,5 1.00	55,5 2.19	17 .67	3,3 7.28	11111N0605	HCS-06-CE-8S-M-W3
06	1/4"	-04	M20x1,5	-05	3,9 .15	6,7 .26	27,5 1.08	57,5 2.26	22 .87	5,2 11.36	11111N0608	HCS-06-CE-12S-M-W3
08	5/16"	-05	M20x1,5	-05	5,4 .21	8,2 .32	27,5 1.08	57,5 2.26	22,0 .87	5,3 11.69	11111N08	HCS-08-CE-12S-M-W3
10	3/8"	-06	M22x1,5	-06	6,5 .26	9,9 .39	29,5 1.16	63,0 2.48	22,0 .87	6,5 14.22	11111N10	HCS-10-CE-14S-M-W3
10	3/8"	-06	M20x1,5	-05	6,5 .26	9,9 .39	27,5 1.08	61,0 2.40	22,0 .87	5,9 13.01	11111N1008	HCS-10-CE-12S-M-W3
12	1/2"	-08	M24x1,5	-08	9,5 .37	13,0 .51	30,0 1.18	65,5 2.58	24,0 .94	8,0 17.53	11111N12	HCS-12-CE-16S-M-W3
12	1/2"	-08	M20x1,5	-05	9,5 .37	13,0 .51	28,0 1.10	63,5 2.50	22,0 .87	6,6 14.44	11111N1208	HCS-12-CE-12S-M-W3
12	1/2"	-08	M22x1,5	-06	9,5 .37	13,0 .51	30,0 1.18	65,5 2.58	22,0 .87	7,3 16.10	11111N1210	HCS-12-CE-14S-M-W3
12	1/2"	-08	M30x2	-10	9,5 .37	13,0 .51	34,0 1.34	70,0 2.76	30,0 1.18	13,1 28.89	11111N1216	HCS-12-CE-20S-M-W3
16	5/8"	-10	M30x2	-10	12,6 .50	16,0 .63	34,0 1.34	72,5 2.85	30,0 1.18	12,9 28.33	11111N16	HCS-16-CE-20S-M-W3
16	5/8"	-10	M36x2	-12	12,6 .50	16,0 .63	37,0 1.46	75,5 2.97	36,0 1.42	19,7 43.44	11111N1620	HCS-16-CE-25S-M-W3
19	3/4"	-12	M36x2	-12	14,8 .58	19,1 .75	37,5 1.48	83,5 3.29	36,0 1.42	20,4 44.87	11111N20	HCS-19-CE-25S-M-W3
19	3/4"	-12	M30x2	-10	14,8 .58	19,1 .75	34,5 1.36	80,5 3.17	30,0 1.18	14,8 32.63	11111N2016	HCS-19-CE-20S-M-W3
25	1"	-16	M42x2	-16	20,0 .79	25,9 1.02	42,5 1.67	97,5 3.84	46,0 1.81	36,4 80.26	11111N25	HCS-25-CE-30S-M-W3
25	1"	-16	M36x2	-12	20,0 .79	25,9 1.02	38,5 1.52	93,5 3.68	36,0 1.42	25,5 56.23	11111N2520	HCS-25-CE-25S-M-W3
25	1"	-16	M52x2	-20	20,0 .79	25,9 1.02	46,5 1.83	101,5 4.00	55,0 2.17	55,7 122.71	11111N2532	HCS-25-CE-38S-M-W3
31	1 1/4"	-20	M52x2	-20	26,0 1.02	32,5 1.28	47,5 1.87	107,5 4.23	55,0 2.17	57,30 126.35	11111N32	HCS-31-CE-38S-M-W3
25	1"	-16	M52x2	-20	20,0 .79	25,9 1.02	46,5 1.83	101,5 4.00	55,0 2.17	55,7 122.71	11111N2532	HCS-25-CE-38S-M-W3

Related Products and Accessories

Swage Ferrules

Pages 14-21

Mobile Interlocking Protection

Page 88

ECOVS VA Version

Page 103



MULTIVOS Version

Page 143

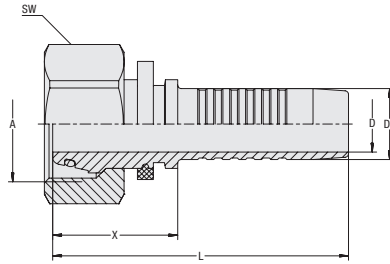

Straight Insert with Female Metric Nut Thread and 24° Taper / O-Ring Type DKOL (Light Series)

ecovos™



Connection Type Female Metric Nut Thread
Sealing Type 24° Taper with O-Ring
Standard ISO 8434-1

Material Carbon Steel
Surface Finishing Zinc/Nickel-Plating *Δplus*
Sealing Material NBR (Buna-N®)

Hose Size			Connection Size		Dimensions (mm/in)					Weight	VOSWINKEL	STAUFF
DN	inch	Dash	Thread	Dash	D	D1	X	L	SW (Hex)	(*9/16) ca. per 100	Part Numbers	Ordering Codes
05	1/8"	-03	M12x1,5	-03	2,9 .11	5,1 .20	24,5 .96	49,0 1.93	14,0 .55	2,1 4.63	11221N05	HCS-05-DK0-6L-S-OR-B-M-W3
06	1/4"	-04	M14x1,5	-04	3,9 .15	6,7 .26	24,5 .96	54,0 2.13	17,0 .67	3,3 7.17	11221N06	HCS-06-DK0-8L-S-OR-B-M-W3
06	1/4"	-04	M12x1,5	-03	3,9 .15	6,7 .26	21,0 .83	51,0 2.01	14,0 .55	2,3 5.07	11221N0605	HCS-06-DK0-6L-W-OR-B-M-W3
06	1/4"	-04	M12x1,5	-03	3,9 .15	6,7 .26	21,0 .83	51,0 2.01	17,0 .67	3,2 7.06	11221N0605-SW17	HCS-06-DK0-6L-W-OR-B-M-W3-SW17
06	1/4"	-04	M16x1,5	-05	3,9 .15	6,7 .26	26,0 1.02	55,5 2.19	19,0 .75	4,0 8.82	11221N0608	HCS-06-DK0-10L-S-OR-B-M-W3
06	1/4"	-04	M18x1,5	-08	3,9 .15	6,7 .26	29,0 1.14	59,0 2.32	22,0 .87	5,3 11.69	11221N0610	HCS-06-DK0-12L-S-OR-B-M-W3
08	5/16"	-05	M16x1,5	-05	5,4 .21	8,2 .32	26,0 1.02	55,5 2.19	19,0 .75	4,2 9.26	11221N08	HCS-08-DK0-10L-S-OR-B-M-W3
08	5/16"	-05	M14x1,5	-04	5,4 .21	8,2 .32	22,0 .87	52,0 2.05	17,0 .67	3,3 7.28	11221N0806	HCS-08-DK0-8L-W-OR-B-M-W3
08	5/16"	-05	M18x1,5	-06	5,4 .21	8,2 .32	30,0 1.18	60,0 2.36	22,0 .87	5,7 12.46	11221N0810	HCS-08-DK0-12L-S-OR-B-M-W3
10	3/8"	-06	M18x1,5	-06	6,5 .26	9,9 .39	26,0 1.02	59,0 2.32	22,0 .87	6,0 13.12	11221N10	HCS-10-DK0-12L-S-OR-B-M-W3
10	3/8"	-06	M16x1,5	-05	6,5 .26	9,9 .39	22,5 .89	56,0 2.20	19,0 .75	4,6 10.14	11221N1008	HCS-10-DK0-10L-W-OR-B-M-W3
10	3/8"	-06	M22x1,5	-08	6,5 .26	9,9 .39	25,0 .98	58,5 2.30	27,0 1.06	8,7 19.18	11221N1012	HCS-10-DK0-15L-S-OR-B-M-W3
12	1/2"	-08	M22x1,5	-08	9,5 .37	13,0 .51	25,5 1.00	61,0 2.40	27,0 1.06	8,9 19.51	11221N12	HCS-12-DK0-15L-S-OR-B-M-W3
12	1/2"	-08	M18x1,5	-06	9,5 .37	13,0 .51	24,0 .94	59,5 2.34	22,0 .87	6,50 14.33	11221N1210	HCS-12-DK0-12L-W-OR-B-M-W3
12	1/2"	-08	M26x1,5	-10	9,5 .37	13,0 .51	34,5 1.36	70,0 2.76	32,0 1.26	13,15 29.00	11221N1216	HCS-12-DK0-18L-S-OR-B-M-W3
16	5/8"	-10	M26x1,5	-10	12,6 .50	16,0 .63	28,0 1.10	66,5 2.62	32,0 1.26	12,5 27.56	11221N16	HCS-16-DK0-18L-S-OR-B-M-W3
16	5/8"	-10	M30x2	-12	12,6 .50	16,0 .63	34,5 1.36	73,0 2.87	36,0 1.42	17,1 37.71	11221N1620	HCS-16-DK0-22L-S-OR-B-M-W3
16	5/8"	-10	M22x1,5	-08	12,6 .50	16,0 .63	44,5 1.75	83,0 3.27	27,0 1.06	13,8 30.43	21221N1612	HCS-16-DK0-15L-S-OR-B-B-W3
12	1/2"	-08	M26x1,5	-10	9,5 .37	13,0 .51	34,5 1.36	70,0 2.76	32,0 1.26	13,15 29.00	11221N1216	HCS-12-DK0-18L-S-OR-B-M-W3
16	5/8"	-10	M26x1,5	-10	12,6 .50	16,0 .63	28,0 1.10	66,5 2.62	32,0 1.26	12,5 27.56	11221N16	HCS-16-DK0-18L-S-OR-B-M-W3
16	5/8"	-10	M30x2	-12	12,6 .50	16,0 .63	34,5 1.36	73,0 2.87	36,0 1.42	17,1 37.71	11221N1620	HCS-16-DK0-22L-S-OR-B-M-W3
16	5/8"	-10	M22x1,5	-08	12,6 .50	16,0 .63	44,5 1.75	83,0 3.27	27,0 1.06	13,8 30.43	21221N1612	HCS-16-DK0-15L-S-OR-B-B-W3

Related Products and Accessories

	Swage Ferrules	Pages 14-21		45° Version	Pages 26-27		ECOVOS VA Version	Page 107
	Version with Block Stop	Page 38		90° Version	Pages 28-29		MULTIVOS Version	Page 144



ecoVOS™
Straight Insert with Female Metric Nut Thread and 24° Taper / O-Ring Type DKOL (Light Series)

Connection Type Female Metric Nut Thread
Sealing Type 24° Taper with O-Ring
Standard ISO 8434-1

Material Carbon Steel
Surface Finishing Zinc/Nickel-Plating $\Delta plus$
Sealing Material NBR (Buna-N®)

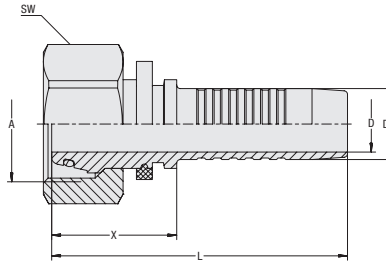
A

Hose Size			Connection Size		Dimensions (mm/in)					Weight	VOSWINKEL	STAUFF
DN	inch	Dash	Thread	Dash	D	D1	X	L	SW (Hex)	(*10/lbs) ca. per 100	Part Numbers	Ordering Codes
19	3/4"	-05	M30x2	-12	14,8	19,1	30,0	76,0	36,0	18,4	11221N20	HCS-19-DK0-22L-S-OR-B-M-W3
					.58	.75	1.18	2.99	1.42	40.57		
19	3/4"	-05	M22x1,5	-08	14,8	19,1	24,0	70,0	27,0	11,9	11221N2012	HCS-19-DK0-15L-W-OR-B-M-W3
					.58	.75	.94	2.76	1.06	26.13		
19	3/4"	-05	M26x1,5	-10	14,8	19,1	25,5	71,5	32,0	14,4	11221N2016	HCS-19-DK0-18L-W-OR-B-M-W3
					.58	.75	1.00	2.81	1.26	31.64		
19	3/4"	-05	M36x2	-16	14,8	19,1	34,0	78,0	41,0	25,0	11221N2025	HCS-19-DK0-28L-S-OR-B-M-W3
					.58	.75	1.34	3.07	1.61	55.13		
25	1"	-16	M36x2	-16	20,0	25,9	33,0	88,0	41,0	28,0	11221N25	HCS-25-DK0-28L-S-OR-B-M-W3
					.79	1.02	1.30	3.46	1.61	61.74		
25	1"	-16	M45x2	-20	20,0	25,9	36,0	91,0	50,0	42,2	11221N2532	HCS-25-DK0-35L-S-OR-B-M-W3
					.79	1.02	1.42	3.58	1.97	92.94		
25	1"	-16	M30x2	-12	20,0	25,9	45,0	100,0	36,0	32,7	21221N2520	HCS-25-DK0-22L-S-OR-B-B-W3
					.79	1.02	1.77	3.94	1.42	72.10		
31	1 1/4"	-20	M45x2	-20	26,0	32,5	37,0	97,0	50,0	43,8	11221N32	HCS-31-DK0-35L-S-OR-B-M-W3
					1.02	1.28	1.46	3.82	1.97	96.47		
31	1 1/4"	-20	M30x2	-16	26,0	32,5	47,5	107,5	50,0	47,3	21221N3225	HCS-31-DK0-28L-S-OR-B-B-W3
					1.02	1.28	1.87	4.23	1.97	104.30		
31	1 1/4"	-20	M52x2	-24	26,0	32,5	55,0	115,0	60,0	73,8	21221N3240	HCS-31-DK0-42L-S-OR-B-B-W3
					1.02	1.28	2.17	4.53	2.36	162.73		
38	1 1/2"	-24	M52x2	-24	31,0	38,9	35,5	103,0	60,0	66,0	11221N40	HCS-38-DK0-42L-S-OR-B-M-W3
					1.22	1.53	1.40	4.06	2.36	145.53		
38	1 1/2"	-24	M45x2	-20	31,0	38,9	56,0	123,5	50,0	71,5	21221N4032	HCS-38-DK0-35L-S-OR-B-B-W3
					1.22	1.53	2.20	4.86	1.97	157.66		
51	2"	-32	M52x2	-24	40,0	51,6	59,5	134,5	60,0	132,8	21221N5040	HCS-51-DK0-42L-S-OR-B-B-W3
					1.57	2.03	2.34	5.30	2.36	292.82		

Related Products and Accessories

Swage Ferrules

Pages 14-21

45° Version

Pages 26-27

ECOVS VA Version

Page 107

Version with Block Stop

Page 38

90° Version

Pages 28-29



MULTIVOS Version

Page 144

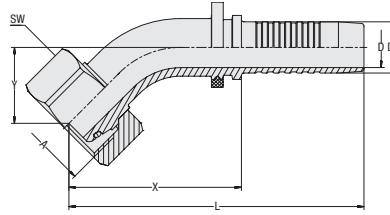

45° Elbow Insert with Female Metric Nut Thread and 24° Taper / O-Ring Type DKOL 45° (Light Series)

ecovos™



Connection Type Female Metric Nut Thread
Sealing Type 24° Taper with O-Ring
Standard ISO 8434-1

Material Carbon Steel
Surface Finishing Zinc/Nickel-Plating *Δplus*
Sealing Material NBR (Buna-N®)

Hose Size			Connection Size		Dimensions (mm/in)							Weight (%/lbs) ca. per 100	VOSWINKEL Part Numbers	STAUFF Ordering Codes
DN	inch	Dash	Thread	Dash	D	D1	X	L	Y	SW (Hex)				
05	1/8"	-03	M12x1,5	-03	2,9 .11	5,1 .20	31,8 1.25	56,5 2.22	15,0 .59	14,0 .55	2,3 5.07	11221N05054	HCS-05-DK0-6L-045-S-OR-B-M-W3	
06	1/4"	-04	M12x1,5	-03	3,9 .15	6,7 .26	36,5 1.44	66,5 2.62	18,0 .71	14,0 .55	3,1 6.73	11221N06054	HCS-06-DK0-6L-045-W-OR-B-M-W3	
06	1/4"	-04	M14x1,5	-04	3,9 .15	6,7 .26	36,0 1.42	66,0 2.60	16,0 .63	17,0 .67	3,6 7.94	11221N06064	HCS-06-DK0-8L-045-S-OR-B-M-W3	
06	1/4"	-04	M16x1,5	-05	3,9 .15	6,7 .26	38,5 1.52	68,5 2.70	18,5 .73	19,0 .75	4,9 10.69	11221N06084	HCS-06-DK0-10L-045-S-OR-B-M-W3	
06	1/4"	-04	M18x1,5	-06	3,9 .15	6,7 .26	39,5 1.56	69,5 2.74	18,5 .73	22,0 .87	6,0 13.23	11221N06104	HCS-06-DK0-12L-045-S-OR-B-M-W3	
08	5/16"	-05	M16x1,5	-05	5,4 .21	8,2 .32	38,5 1.52	68,5 2.70	18,5 .73	19,0 .75	5,0 10.91	11221N08084	HCS-08-DK0-10L-045-S-OR-B-M-W3	
08	5/16"	-05	M18x1,5	-06	5,4 .21	8,2 .32	40,0 1.57	70,0 2.76	18,0 .71	22,0 .87	6,3 13.89	11221N08104	HCS-08-DK0-12L-045-S-OR-B-M-W3	
08	5/16"	-05	M14x1,5	-04	5,4 .21	8,2 .32	50,0 1.97	80,0 3.15	20,0 .79	17,0 .67	5,7 12.57	21221N08064	HCS-08-DK0-8L-045-S-OR-B-B-W3	
10	3/8"	-06	M16x1,5	-05	6,5 .26	9,9 .39	44,0 1.73	77,0 3.03	19,5 .77	19,0 .75	6,5 14.33	11221N10084	HCS-10-DK0-10L-045-W-OR-B-M-W3	
10	3/8"	-06	M18x1,5	-06	6,5 .26	9,9 .39	41,5 1.63	74,5 2.93	17,5 .69	22,0 .87	7,2 15.88	11221N10104	HCS-10-DK0-12L-045-S-OR-B-M-W3	
10	3/8"	-06	M22x1,5	-08	6,5 .26	9,9 .39	48,0 1.89	82,0 3.23	19,5 .77	27,0 1.06	11,4 25.14	21221N10124	HCS-10-DK0-15L-045-S-OR-B-B-W3	
12	1/2"	-08	M22x1,5	-08	9,5 .37	13,0 .51	46,0 1.81	81,5 3.21	21,0 .83	27,0 1.06	11,1 24.48	11221N12124	HCS-12-DK0-15L-045-S-OR-B-M-W3	
12	1/2"	-08	M18x1,5	-06	9,5 .37	13,0 .51	49,5 1.95	85,0 3.35	19,5 .77	22,0 .87	11,0 24.26	21221N12104	HCS-12-DK0-12L-045-W-OR-B-B-W3	
12	1/2"	-08	M26x1,5	-10	9,5 .37	13,0 .51	67,0 2.64	102,5 4.04	27,5 1.08	32,0 1.26	20,5 45.20	21221N12164	HCS-12-DK0-18L-045-S-OR-B-B-W3	
16	5/8"	-10	M26x1,5	-10	12,6 .50	16,0 .63	54,0 2.13	92,0 3.62	24,0 .94	32,0 1.26	15,9 35.06	11221N16164	HCS-16-DK0-18L-045-S-OR-B-M-W3	
16	5/8"	-10	M22x1,5	-08	12,6 .50	16,0 .63	56,5 2.22	95,0 3.74	22,0 .87	27,0 1.06	16,2 35.72	21221N16124	HCS-16-DK0-15L-045-S-OR-B-B-W3	
16	5/8"	-10	M30x2	-12	12,6 .50	16,0 .63	72,0 2.83	110,5 4.35	29,5 1.16	36,0 1.42	29,20 64.39	21221N16204	HCS-16-DK0-22L-045-S-OR-B-B-W3	

Dimension Y ± 2,5 mm / .10 in

Related Products and Accessories

	Swage Ferrules	Pages 14-21		Straight Version	Pages 24-25		ECOVOS VA Version	Page 108
	Version with Block Stop	Page 39		90° Version	Pages 28-29		MULTIVOS Version	Page 145



ecoVOS™
45° Elbow Insert with Female Metric Nut Thread and 24° Taper / O-Ring Type DKOL 45° (Light Series)

Connection Type Female Metric Nut Thread
Sealing Type 24° Taper with O-Ring
Standard ISO 8434-1

Material Carbon Steel
Surface Finishing Zinc/Nickel-Plating Δ plus
Sealing Material NBR (Buna-N®)

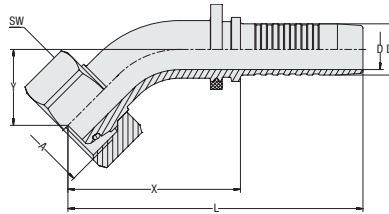
A

Hose Size			Connection Size		Dimensions (mm/in)								Weight (kg/lbs) ca. per 100	VOSWINKEL Part Numbers	STAUFF Ordering Codes
DN	inch	Dash	Thread	Dash	D	D1	X	L	Y	SW (Hex)					
19	3/4"	-12	M30x2	-12	14,8 .58	19,1 .75	67,0 2.64	113,0 4.45	25,5 1.00	36,0 1.42	25,70 56.67	11221N20204	HCS-19-DKO-22L-045-S-OR-B-M-W3		
19	3/4"	-12	M26x1,5	-10	14,8 .58	19,1 .75	67,5 2.66	113,5 4.47	27,5 1.08	32,0 1.26	24,20 53.36	21221N20164	HCS-19-DKO-18L-045-S-OR-B-B-W3		
19	3/4"	-12	M36x2	-16	14,8 .58	19,1 .75	73,5 2.89	119,5 4.70	29,5 1.16	41,0 1.61	34,80 76.73	21221N20254	HCS-19-DKO-28L-045-S-OR-B-B-W3		
25	1"	-16	M36x2	-16	20,0 .79	25,9 1.02	80,0 3.15	135,0 5.31	33,0 1.30	41,0 1.61	41,80 92.17	11221N25254	HCS-25-DKO-28L-045-S-OR-B-M-W3		
25	1"	-16	M30x2	-12	20,0 .79	25,9 1.02	74,5 2.93	129,5 5.10	29,5 1.16	36,0 1.42	39,03 86.06	21221N25204	HCS-25-DKO-22L-045-S-OR-B-B-W3		
25	1"	-16	M45x2	-20	20,0 .79	25,9 1.02	82,5 3.25	138,0 5.43	34,5 1.36	50,0 1.97	58,00 127.89	21221N25324	HCS-25-DKO-35L-045-S-OR-B-B-W3		
31	1 1/4"	-20	M45x2	-20	26,0 1.02	32,5 1.28	99,5 3.92	159,5 6.28	39,5 1.56	50,0 1.97	70,70 155.89	11221N32324	HCS-31-DKO-35L-045-S-OR-B-M-W3		
31	1 1/4"	-20	M36x2	-16	26,0 1.02	32,5 1.28	85,0 3.35	145,0 5.71	33,0 1.30	41,0 1.61	59,05 130.21	21221N32254	HCS-31-DKO-28L-045-S-OR-B-B-W3		
31	1 1/4"	-20	M52x2	-24	26,0 1.02	32,5 1.28	117,0 4.61	177,0 6.97	47,5 1.87	60,0 2.36	101,35 223.48	21221N32404	HCS-31-DKO-42L-045-S-OR-B-B-W3		
38	1 1/2"	-24	M52x2	-24	31,0 1.22	38,9 1.53	107,5 4.23	175,0 6.89	38,5 1.52	60,0 2.36	102,30 225.57	11221N40404	HCS-38-DKO-42L-045-S-OR-B-M-W3		
38	1 1/2"	-24	M45x2	-20	31,0 1.22	38,9 1.53	106,5 4.19	174,5 6.87	43,0 1.69	50,0 1.97	91,75 202.31	21221N40324	HCS-38-DKO-35L-045-S-OR-B-B-W3		

 Dimension Y \pm 2,5 mm / .10 in

Related Products and Accessories

	Swage Ferrules	Pages 14-21		Straight Version	Pages 24-25		ECOVS VA Version	Page 108
	Version with Block Stop	Page 39		90° Version	Pages 28-29		MULTIVOS Version	Page 145



90° Elbow Insert with Female Metric Nut Thread and 24° Taper / O-Ring Type DKOL 90° (Light Series)

ecovos™

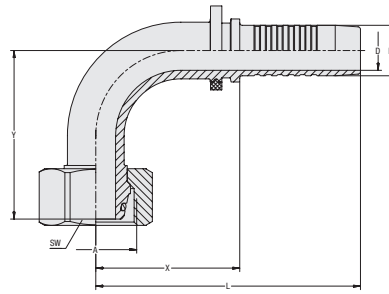

Connection Type Female Metric Nut Thread
Sealing Type 24° Taper with O-Ring
Standard ISO 8434-1

Material Carbon Steel
Surface Finishing Zinc/Nickel-Plating *Δplus*
Sealing Material NBR (Buna-N®)

Hose Size			Connection Size		Dimensions (mm/in)							Weight (%/lbs) ca. per 100	VOSWINKEL Part Numbers	STAUFF Ordering Codes
DN	inch	Dash	Thread	Dash	D	D1	X	L	Y	SW (Hex)				
05	1/8"	-03	M12x1,5	-03	2,9 .11	5,1 .20	23,5 .93	48,0 1.89	27,0 1.06	14,0 .55	2,5 5.51	11221N05059	HCS-05-DK0-6L-090-S-OR-B-M-W3	
06	1/4"	-04	M12x1,5	-03	3,9 .15	6,7 .26	25,0 .98	55,0 2.17	32,5 1.28	14 .55	3,3 7.28	11221N06059	HCS-06-DK0-6L-090-W-OR-B-M-W3	
06	1/4"	-04	M14x1,5	-04	3,9 .15	6,7 .26	29,5 1.16	59,5 2.34	29,0 1.14	17 .67	3,9 8.60	11221N06069	HCS-06-DK0-8L-090-S-OR-B-M-W3	
06	1/4"	-04	M16x1,5	-05	3,9 .15	6,7 .26	31,0 1.22	61,0 2.40	31,5 1.24	19 .75	5,4 11.91	11221N06089	HCS-06-DK0-10L-090-S-OR-B-M-W3	
06	1/4"	-04	M18x1,5	-06	3,9 .15	6,7 .26	30,5 1.20	60,5 2.38	33,0 1.30	22 .87	6,5 14.33	11221N06109	HCS-06-DK0-12L-090-S-OR-B-M-W3	
08	5/16"	-05	M14x1,5	-04	5,4 .21	8,2 .32	31,0 1.22	61,0 2.40	35,5 1.40	17 .67	5,2 11.47	11221N08069	HCS-08-DK0-08L-090-W-OR-B-M-W3	
08	5/16"	-05	M16x1,5	-05	5,4 .21	8,2 .32	31,0 1.22	61,0 2.40	31,5 1.24	19 .75	5,5 12.02	11221N08089	HCS-08-DK0-10L-090-S-OR-B-M-W3	
08	5/16"	-05	M18x1,5	-06	5,4 .21	8,2 .32	31,0 1.22	61,0 2.40	33,0 1.30	22 .87	6,8 14.99	11221N08109	HCS-08-DK0-12L-090-S-OR-B-M-W3	
10	3/8"	-06	M16x1,5	-05	6,5 .26	9,9 .39	38,5 1.52	71,5 2.81	39,0 1.54	19 .75	7,7 16.98	11221N10089	HCS-10-DK0-10L-090-W-OR-B-M-W3	
10	3/8"	-06	M18x1,5	-06	6,5 .26	9,9 .39	37,5 1.48	71,0 2.80	36,0 1.42	22 .87	8,4 18.41	11221N10109	HCS-10-DK0-12L-090-S-OR-B-M-W3	
10	3/8"	-06	M22x1,5	-08	6,5 .26	9,9 .39	39,0 1.54	72,5 2.85	38,5 1.52	27 1.06	12,3 27.01	21221N10129	HCS-10-DK0-15L-090-S-OR-B-B-W3	
12	1/2"	-08	M22x1,5	-08	9,5 .37	13,0 .51	40,5 1.59	76,0 2.99	42,5 1.67	27 1.06	12,9 28.42	11221N12129	HCS-12-DK0-15L-090-S-OR-B-M-W3	
12	1/2"	-08	M26x1,5	-10	9,5 .37	13,0 .51	55,5 2.19	91,0 3.58	54,0 2.13	32 1.26	22,8 50.27	21221N12169	HCS-12-DK0-18L-090-S-OR-B-B-W3	
16	5/8"	-10	M26x1,5	-10	12,6 .50	16,0 .63	46,0 1.81	84,0 3.31	53,5 2.11	32 1.26	18,4 40.57	11221N16169	HCS-16-DK0-18L-090-S-OR-B-M-W3	
16	5/8"	-10	M22x1,5	-08	12,6 .50	16,0 .63	46,5 1.83	85,0 3.35	44,5 1.75	27 1.06	17,7 38.92	21221N16129	HCS-16-DK0-15L-090-S-OR-B-B-W3	
16	5/8"	-10	M30x2	-12	12,6 .50	16,0 .63	62,5 2.46	101,0 3.98	61,0 2.40	36 1.42	33,3 73.43	21221N16209	HCS-16-DK0-22L-090-S-OR-B-B-W3	

Dimension Y ± 2,5 mm / .10 in

Related Products and Accessories

	Swage Ferrules	Pages 14-21		Straight Version	Pages 24-25		ECOVOS VA Version	Page 109
	Version with Block Stop	Page 40		45° Version	Pages 26-27		MULTIVOS Version	Page 146



ecoVOS™

Connection Type Female Metric Nut Thread
Sealing Type 24° Taper with O-Ring
Standard ISO 8434-1

Material Carbon Steel
Surface Finishing Zinc/Nickel-Plating Δ plus
Sealing Material NBR (Buna-N®)

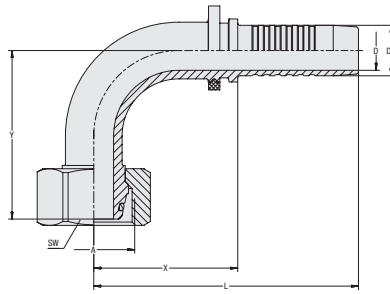
90° Elbow Insert with Female Metric Nut Thread and 24° Taper / O-Ring Type DKOL 90° (Light Series)

A

Hose Size			Connection Size		Dimensions (mm/in)							Weight (kg/lbs) ca. per 100	VOSWINKEL Part Numbers	STAUFF Ordering Codes
DN	inch	Dash	Thread	Dash	D	D1	X	L	Y	SW (Hex)				
19	3/4"	-12	M30x2	-12	14,8 .58	19,1 .75	57,5 2.26	103,0 4.06	57,0 2.24	36 1.42	29,6 65.16	11221N20209	HCS-19-DKO-22L-090-S-OR-B-M-W3	
19	3/4"	-12	M26x1,5	-10	14,8 .58	19,1 .75	56,0 2.20	102,0 4.02	54,0 2.13	32 1.26	26,5 58.43	21221N20169	HCS-19-DKO-18L-090-S-OR-B-B-W3	
19	3/4"	-12	M36x2	-16	14,8 .58	19,1 .75	63,0 2.48	109,0 4.29	61,0 2.40	41 1.61	38,9 85.77	21221N20259	HCS-19-DKO-28L-090-S-OR-B-B-W3	
19	3/4"	-12	M36x2	-16	14,8 .58	19,1 .75	63,0 2.48	109,0 4.29	61,0 2.40	41 1.61	38,9 85.77	21221N20259	HCS-19-DKO-28L-090-S-OR-B-B-W3	
25	1"	-16	M36x2	-16	20,0 .79	25,9 1.02	72,0 2.83	127,0 5.00	63,0 2.48	41 1.61	48,2 106.17	11221N25259	HCS-25-DKO-28L-090-S-OR-B-M-W3	
25	1"	-16	M30x2	-12	20,0 .79	25,9 1.02	64,0 2.52	119,0 4.69	61,0 2.40	36 1.42	43,2 95.15	21221N25209	HCS-25-DKO-22L-090-S-OR-B-B-W3	
25	1"	-16	M45x2	-20	20,0 .79	25,9 1.02	74,0 2.91	129,0 5.08	73,0 2.87	50 1.97	65,9 145.20	21221N25329	HCS-25-DKO-35L-090-S-OR-B-B-W3	
31	1 1/4"	-20	M45x2	-20	26,0 1.02	32,5 1.28	90,5 3.56	150,5 5.93	81,0 3.19	50 1.97	82,6 182.13	11221N32329	HCS-31-DKO-35L-090-S-OR-B-M-W3	
31	1 1/4"	-20	M36x2	-16	26,0 1.02	32,5 1.28	76,5 3.01	136,5 5.37	71,0 2.80	41 1.61	66,8 147.29	21221N32259	HCS-31-DKO-28L-090-S-OR-B-B-W3	
31	1 1/4"	-20	M52x2	-24	26,0 1.02	32,5 1.28	104,5 4.11	164,5 6.48	102,0 4.02	60 2.36	118,0 260.08	21221N32409	HCS-31-DKO-42L-090-S-OR-B-B-W3	
38	1 1/2"	-24	M52x2	-24	31,0 1.22	38,9 1.53	101,0 3.98	168,5 6.63	88,0 3.46	60 2.36	117,9 259.97	11221N40409	HCS-38-DKO-42L-090-S-OR-B-M-W3	
38	1 1/2"	-24	M45x2	-20	31,0 1.22	38,9 1.53	94,5 3.72	162,5 6.40	91,0 3.58	50 1.97	104,3 229.98	21221N40329	HCS-38-DKO-35L-090-S-OR-B-B-W3	

 Dimension Y \pm 2,5 mm / .10 in

Related Products and Accessories

Swage Ferrules

Pages 14-21

Straight Version

Pages 24-25

ECOVS VA Version

Page 109

Version with Block Stop

Page 40

45° Version

Pages 26-27



MULTIVOS Version

Page 146

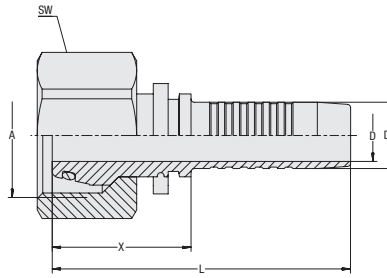

Straight Insert with Female Metric Nut Thread and 24° Taper / O-Ring Type DKOS (Heavy Series)

ecovos™



Connection Type Female Metric Nut Thread
Sealing Type 24° Taper with O-Ring
Standard ISO 8434-1

Material Carbon Steel
Surface Finishing Zinc/Nickel-Plating *Δplus*
Sealing Material NBR (Buna-N®)

Suitable for use with mobile interlocking protection (nominal sizes DN 16 to DN 31)

Hose Size			Connection Size		Dimensions (mm/in)					Weight	VOSWINKEL	STAUFF
DN	inch	Dash	Thread	Dash	D	D1	X	L	SW (Hex)	(kg/lbs) ca. per 100	Part Numbers	Ordering Codes
05	1/8"	-03	M16x1,5	-03	2,9 .11	5,1 .20	26,0 1.02	50,5 1.99	19,0 .75	3,6 7.94	11231N05	HCS-05-DKO-8S-S-OR-B-M-W3
06	1/4"	-04	M18x1,5	-04	3,9 .15	6,7 .26	26,0 1.02	55,5 2.19	22,0 .87	5,3 11.69	11231N06	HCS-06-DKO-10S-S-OR-B-M-W3
06	1/4"	-04	M14x1,5	-02	3,9 .15	6,7 .26	26,0 1.02	56,0 2.20	17,0 .67	3,5 7.72	11231N0603	HCS-06-DKO-6S-W-OR-B-M-W3
06	1/4"	-04	M16x1,5	-03	3,9 .15	6,7 .26	24,5 .96	54,0 2.13	19,0 .75	3,9 8.49	11231N0605	HCS-06-DKO-8S-S-OR-B-M-W3
06	1/4"	-04	M20x1,5	-05	3,9 .15	6,7 .26	44,5 1.75	74,5 2.93	24,0 .94	8,2 17.97	21231N0608	HCS-06-DKO-12S-S-OR-B-B-W3
08	5/16"	-05	M20x1,5	-05	5,4 .21	8,2 .32	30,0 1.18	60,0 2.36	24 .94	6,6 14.55	11231N08	HCS-08-DKO-12S-S-OR-B-M-W3
08	5/16"	-05	M18x1,5	-04	5,4 .21	8,2 .32	26,0 1.02	55,5 2.19	22 .87	5,4 11.91	11231N0806	HCS-08-DKO-10S-S-OR-B-M-W3
08	5/16"	-05	M18x1,5	-06	5,4 .21	8,2 .32	30,0 1.18	60,0 2.36	22,0 .87	5,7 12.46	11221N0810	HCS-08-DKO-12L-S-OR-B-M-W3
10	3/8"	-06	M22x1,5	-06	6,5 .26	9,9 .39	30,5 1.20	64,0 2.52	27 1.06	9,7 21.39	11231N10	HCS-10-DKO-14S-S-OR-B-M-W3
10	3/8"	-06	M20x1,5	-05	6,5 .26	9,9 .39	26,0 1.02	59,0 2.32	24 .94	6,9 15.21	11231N1008	HCS-10-DKO-12S-S-OR-B-M-W3
10	3/8"	-06	M24x1,5	-08	6,5 .26	9,9 .39	32,0 1.26	65,5 2.58	30 1.18	11,7 25.80	11231N1012	HCS-10-DKO-16S-S-OR-B-M-W3
10	3/8"	-06	M18x1,5	-04	6,5 .26	9,9 .39	44,0 1.73	77,5 3.05	22 .87	8,3 18.30	21231N1006	HCS-10-DKO-10S-S-OR-B-B-W3
12	1/2"	-08	M24x1,5	-08	9,5 .37	13,0 .51	32,0 1.26	67,5 2.66	30 1.18	12,5 27.56	11231N12	HCS-12-DKO-16S-S-OR-B-M-W3
12	5/16"	-05	M20x1,5	-05	9,5 .37	13,0 .51	24,5 .96	60,0 2.36	24 .94	7,2 15.88	11231N1208	HCS-12-DKO-12S-W-OR-B-M-W3
12	1/2"	-08	M22x1,5	-06	9,5 .37	13,0 .51	26,5 1.04	62,0 2.44	27 1.06	9,8 21.61	11231N1210	HCS-12-DKO-14S-W-OR-B-M-W3
12	1/2"	-08	M30x2	-10	9,5 .37	13,0 .51	63,5 2.50	99,0 3.90	36 1.42	25,1 55.24	21231N1216	HCS-12-DKO-20S-S-OR-B-B-W3
16	5/8"	-10	M30x2	-10	12,6 .50	16,0 .63	33,5 1.32	72,0 2.83	36 1.42	18,7 41.12	11231N16	HCS-16-DKO-20S-S-OR-B-M-W3
16	5/8"	-10	M24x1,5	-08	12,6 .50	16,0 .63	26,5 1.04	65,0 2.56	30 1.18	12,5 27.56	11231N1612	HCS-16-DKO-16S-W-OR-B-M-W3
16	5/8"	-10	M36x2	-12	12,6 .50	16,0 .63	52,0 2.05	90,5 3.56	46 1.81	40,1 88.31	21231N1620	HCS-16-DKO-25S-S-OR-B-B-W3

Related Products and Accessories



Swage Ferrules

Pages 14-21



Version with Block Stop

Page 41



ECOVOS VA Version

Page 110



Mobile Interlocking Protection

Page 88



45° Version

Pages 32-33



MULTIVOS Version

Page 147



90° Version

Pages 34-35



POWERVOS Version

Page 180



ecovos™
Straight Insert with Female Metric Nut Thread and 24° Taper / O-Ring Type DKOS (Heavy Series)

Connection Type Female Metric Nut Thread
Sealing Type 24° Taper with O-Ring
Standard ISO 8434-1

Material Carbon Steel
Surface Finishing Zinc/Nickel-Plating $\Delta plus$
Sealing Material NBR (Buna-N®)

Suitable for use with mobile interlocking protection (nominal sizes DN 16 to DN 31)

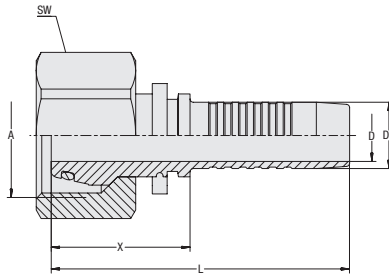
A

Hose Size			Connection Size		Dimensions (mm/in)						Weight (kg/lbs) ca. per 100	VOSWINKEL Part Numbers	STAUFF Ordering Codes
DN	inch	Dash	Thread	Dash	D	D1	X	L	SW (Hex)				
19	3/4"	-12	M36x2	-12	14,8 .58	19,1 .75	37,0 1.46	83,0 3.27	41 1.61	27,2 59.98	11231N20	HCS-19-DKO-25S-S-OR-B-M-W3	
19	3/4"	-12	M30x2	-10	14,8 .58	19,1 .75	32,0 1.26	78,0 3.07	36 1.42	20,9 46.08	11231N2016	HCS-19-DKO-20S-W-OR-B-M-W3	
19	3/4"	-12	M36x2	-12	14,8 .58	19,1 .75	37,0 1.46	83,0 3.27	46 1.81	35,0 77.18	11231N20-SW46	HCS-19-DKO-25S-S-OR-B-M-W3-SW46	
19	3/4"	-12	M42x2	-16	14,8 .58	19,1 .75	53,0 2.09	99,0 3.90	50 1.97	46,6 102.64	21231N2025	HCS-19-DKO-30S-S-OR-B-B-W3	
25	1"	-16	M42x2	-16	20,0 .79	25,9 1.02	40,0 1.57	95,0 3.74	50 1.97	45,4 100.11	11231N25	HCS-25-DKO-30S-S-OR-B-M-W3	
25	1"	-16	M36x2	-12	20,0 .79	25,9 1.02	53,5 2.11	108,5 4.27	41 1.61	42,1 92.72	21231N2520	HCS-25-DKO-25S-S-OR-B-B-W3	
25	1"	-16	M52x2	-20	20,0 .79	25,9 1.02	56,5 2.22	111,5 4.39	60 2.36	73,3 161.63	21231N2532	HCS-25-DKO-38S-S-OR-B-B-W3	
31	1 1/4"	-20	M52x2	-20	26,0 1.02	32,5 1.28	47,0 1.85	107,0 4.21	60 2.36	69,0 152.15	11231N32	HCS-31-DKO-38S-S-OR-B-M-W3	
31	1 1/4"	-20	M42x2	-16	26,0 1.02	32,5 1.28	66,5 2.62	126,5 4.98	50 1.97	68,8 151.59	21231N3225	HCS-31-DKO-30S-S-OR-B-B-W3	
38	1 1/2"	-24	M52x2	-20	31,0 1.22	38,9 1.53	72,0 2.83	139,5 5.49	60 2.36	101,6 224.03	21231N4032	HCS-38-DKO-35S-S-OR-B-B-W3	

Related Products and Accessories

Swage Ferrules

Pages 14-21

Version with Block Stop

Page 41

ECOVOS VA Version

Page 110

Mobile Interlocking Protection

Page 88

45° Version

Pages 32-33

MULTIVOS Version

Page 147

90° Version

Pages 34-35



POWERVOS Version

Page 180

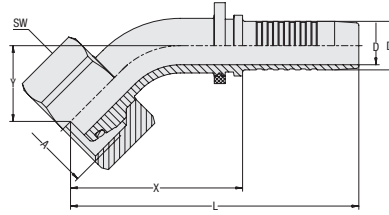
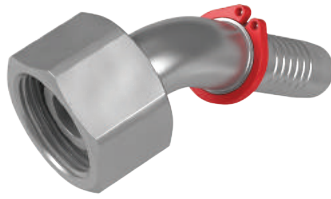

45° Elbow Insert with Female Metric Nut Thread and 24° Taper / O-Ring Type DKOS 45° (Heavy Series)

ecovos™



Connection Type Female Metric Nut Thread
Sealing Type 24° Taper with O-Ring
Standard ISO 8434-1

Material Carbon Steel
Surface Finishing Zinc/Nickel-Plating *Δplus*
Sealing Material NBR (Buna-N®)

Suitable for use with mobile interlocking protection (nominal sizes DN 16 to DN 31)

Hose Size			Connection Size		Dimensions (mm/in)							Weight (kg/lbs) ca. per 100	VOSWINKEL Part Numbers	STAUFF Ordering Codes
DN	inch	Dash	Thread	Dash	D	D1	X	L	Y	SW (Hex)				
05	1/8"	-03	M16x1,5	-03	2,9 .11	5,1 .20	34,0 1.34	58,5 2.30	14,0 .55	19 .75	3,8 8.38	11231N05054	HCS-05-DKO-8S-045-S-OR-B-M-W3	
06	1/4"	-04	M16x1,5	-03	3,9 .15	6,7 .26	36,0 1.42	66,0 2.60	16,0 .63	19 .75	4,3 9.37	11231N06054	HCS-06-DKO-8S-045-S-OR-B-M-W3	
06	1/4"	-04	M18x1,5	-04	3,9 .15	6,7 .26	38,5 1.52	68,5 2.70	18,5 .73	22 .87	6,2 13.67	11231N06064	HCS-06-DKO-10S-045-S-OR-B-M-W3	
06	1/4"	-04	M14x1,5	-02	3,9 .15	6,7 .26	43,0 1.69	73,0 2.87	17,0 .67	17 .67	6,8 14.99	21231N06034	HCS-06-DKO-6S-045-S-OR-B-B-W3	
06	1/4"	-04	M20x1,5	-05	3,9 .15	6,7 .26	44,5 1.75	74,5 2.93	19,0 .75	24 .94	8,5 18.63	21231N06084	HCS-06-DKO-12S-045-S-OR-B-B-W3	
08	5/16"	-05	M18x1,5	-04	5,4 .21	8,2 .32	38,5 1.52	68,5 2.70	18,5 .73	22 .87	6,3 13.78	11231N08064	HCS-08-DKO-10S-045-S-OR-B-M-W3	
08	5/16"	-05	M20x1,5	-05	5,4 .21	8,2 .32	40,0 1.57	70,0 2.76	18,0 .71	24 .94	7,2 15.88	11231N08084	HCS-08-DKO-12S-045-S-OR-B-M-W3	
10	3/8"	-06	M20x1,5	-05	6,5 .26	9,9 .39	41,5 1.63	74,5 2.93	17,5 .69	24 .94	8,2 18.08	11231N10084	HCS-10-DKO-12S-045-S-OR-B-M-W3	
10	3/8"	-06	M22x1,5	-06	6,5 .26	9,9 .39	46,0 1.81	79,0 3.11	20,0 .79	27 1.06	11,1 24.37	11231N10104	HCS-10-DKO-14S-045-S-OR-B-M-W3	
10	3/8"	-06	M18x1,5	-04	6,5 .26	9,9 .39	44,0 1.73	77,5 3.05	19,0 .75	22 .87	8,6 18.96	21231N10064	HCS-10-DKO-10S-045-S-OR-B-B-W3	
10	3/8"	-06	M24x1,5	-08	6,5 .26	9,9 .39	58,5 2.30	92,0 3.62	24,0 .94	30 1.18	17,7 39.03	21231N10124	HCS-10-DKO-16S-045-S-OR-B-B-W3	
12	1/2"	-08	M24x1,5	-08	9,5 .37	13,0 .51	50,5 1.99	86,0 3.39	24,0 .94	30 1.18	14,7 32.41	11231N12124	HCS-12-DKO-16S-045-S-OR-B-M-W3	
12	1/2"	-08	M22x1,5	-06	9,5 .37	13,0 .51	51,5 2.03	87,0 3.43	22,0 .87	27 1.06	14,8 32.52	21231N12104	HCS-12-DKO-14S-045-S-OR-B-B-W3	
12	1/2"	-08	M30x2	-10	9,5 .37	13,0 .51	69,5 2.74	105,0 4.13	30,0 1.18	36 1.42	27,0 59.42	21231N12164	HCS-12-DKO-20S-045-S-OR-B-B-W3	
16	5/8"	-10	M30x2	-10	12,6 .50	16,0 .63	56,5 2.22	95,0 3.74	25,0 .98	36 1.42	21,8 47.96	11231N16164	HCS-16-DKO-20S-045-S-OR-B-M-W3	
16	5/8"	-10	M24x1,5	-08	12,6 .50	16,0 .63	57,0 2.24	95,5 3.76	23,5 .93	30 1.18	19,6 43.22	21231N16124	HCS-16-DKO-16S-045-S-OR-B-B-W3	
16	5/8"	-10	M36x2	-12	12,6 .50	16,0 .63	74,5 2.93	113,0 4.45	32,0 1.26	41 1.61	37,7 83.13	21231N16204	HCS-16-DKO-25S-045-S-OR-B-B-W3	

Dimension Y ± 2,5 mm / .10 in

Related Products and Accessories



Swage Ferrules

Pages 14-21



Version with Block Stop

Page 42



ECOVOS VA Version

Page 111



Mobile Interlocking Protection

Page 88



Straight Version

Pages 30-31



MULTIVOS Version

Page 148



90° Version

Pages 34-35



ecovos™
45° Elbow Insert with Female Metric Nut Thread and 24° Taper / O-Ring Type DKOS 45° (Heavy Series)

Connection Type Female Metric Nut Thread
Sealing Type 24° Taper with O-Ring
Standard ISO 8434-1

Material Carbon Steel
Surface Finishing Zinc/Nickel-Plating $\Delta plus$
Sealing Material NBR (Buna-N®)

Suitable for use with mobile interlocking protection (nominal sizes DN 16 to DN 31)

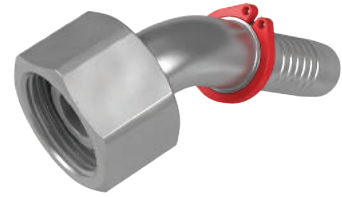
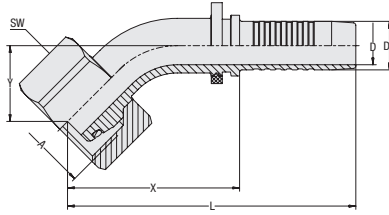
A

Hose Size			Connection Size		Dimensions (mm/in)								Weight (kg/lbs) ca. per 100	VOSWINKEL Part Numbers	STAUFF Ordering Codes
DN	inch	Dash	Thread	Dash	D	D1	X	L	Y	SW (Hex)					
19	3/4"	-12	M36x2	-12	14,8 .58	19,1 .75	66,0 2.60	111,5 4.39	29,0 1.14	41 1.61	33,0 72.65	11231N20204	HCS-19-DKO-25S-045-S-OR-B-M-W3		
19	3/4"	-12	M36x2	-12	14,8 .58	19,1 .75	66,0 2.60	111,5 4.39	29,0 1.14	46 1.81	33,0 72.77	11231N202040001	HCS-19-DKO-25S-045-S-OR-B-M-W3-SW46		
19	3/4"	-12	M30x2	-10	14,8 .58	19,1 .75	71,5 2.81	117,5 4.63	30,5 1.20	36 1.42	30,8 67.91	21231N20164	HCS-19-DKO-20S-045-S-OR-B-B-W3		
19	3/4"	-12	M42x2	-16	14,8 .58	19,1 .75	75,0 2.95	121,0 4.76	32,0 1.26	50 1.97	52,0 114.66	21231N20254	HCS-19-DKO-30S-045-S-OR-B-B-W3		
25	1"	-16	M42x2	-16	20,0 .79	25,9 1.02	83,0 3.27	138,0 5.43	36,5 1.44	50 1.97	58,6 129.10	11231N25254	HCS-25-DKO-30S-045-S-OR-B-M-W3		
25	1"	-16	M36x2	-12	20,0 .79	25,9 1.02	75,5 2.97	131,0 5.16	32,0 1.26	41 1.61	47,5 104.74	21231N25204	HCS-25-DKO-25S-045-S-OR-B-B-W3		
25	1"	-16	M52x2	-20	20,0 .79	25,9 1.02	86,0 3.39	141,0 5.55	37,5 1.48	60 2.36	83,6 184.23	21231N25324	HCS-25-DKO-38S-045-S-OR-B-B-W3		
31	1 1/4"	-20	M52x2	-20	26,0 1.02	32,5 1.28	101,5 4.00	161,5 6.36	41,5 1.63	60 2.36	92,6 204.18	11231N32324	HCS-31-DKO-38S-045-S-OR-B-M-W3		
31	1 1/4"	-20	M42x2	-16	26,0 1.02	32,5 1.28	86,5 3.41	146,5 5.77	35,5 1.40	50 1.97	76,6 168.90	21231N32254	HCS-31-DKO-30S-045-S-OR-B-B-W3		
38	1 1/2"	-24	M52x2	-20	31,0 1.22	38,9 1.53	107,0 4.21	174,5 6.87	44,5 1.75	60 2.36	117,3 258.65	21231N40324	HCS-38-DKO-38S-045-S-OR-B-B-W3		

Dimension Y \pm 2,5 mm / .10 in

Related Products and Accessories

Swage Ferrules

Pages 14-21

Version with Block Stop

Page 42

ECOVOS VA Version

Page 111

Mobile Interlocking Protection

Page 88

Straight Version

Pages 30-31

MULTIVOS Version

Page 148



90° Version

Pages 34-35

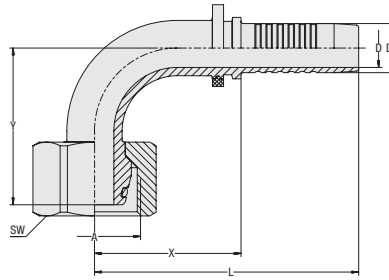

90° Elbow Insert with Female Metric Nut Thread and 24° Taper / O-Ring Type DKOS 90° (Heavy Series)

ecovos™



Connection Type Female Metric Nut Thread
Sealing Type 24° Taper with O-Ring
Standard ISO 8434-1

Material Carbon Steel
Surface Finishing Zinc/Nickel-Plating *Δplus*
Sealing Material NBR (Buna-N®)

Suitable for use with mobile interlocking protection (nominal sizes DN 16 to DN 31)

Hose Size			Connection Size		Dimensions (mm/in)							Weight (%/lbs) ca. per 100	VOSWINKEL Part Numbers	STAUFF Ordering Codes
DN	inch	Dash	Thread	Dash	D	D1	X	L	Y	SW (Hex)				
05	1/8"	-03	M16x1,5	-03	2,9 .11	5,1 .20	26,5 1.04	51,0 2.01	27,5 1.08	19 .75	4,0 8.82	11231N05059	HCS-05-DKO-8S-090-S-OR-B-M-W3	
06	1/4"	-04	M14x1,5	-02	3,9 .15	6,7 .26	33,5 1.32	63,5 2.50	29,0 1.14	17 .67	4,2 9.26	11231N06039	HCS-06-DKO-6S-090-W-OR-B-M-W3	
06	1/4"	-04	M16x1,5	-03	3,9 .15	6,7 .26	29,5 1.16	59,5 2.34	29,0 1.14	19 .75	4,5 9.92	11231N06059	HCS-05-DKO-8S-090-S-OR-B-M-W3	
06	1/4"	-04	M18x1,5	-04	3,9 .15	6,7 .26	31,0 1.22	61,0 2.40	31,5 1.24	22 .87	6,6 14.44	11231N06069	HCS-06-DKO-10S-090-S-OR-B-M-W3	
06	1/4"	-04	M20x1,5	-05	3,9 .15	6,7 .26	34,5 1.36	64,5 2.54	35,0 1.38	24 .94	8,9 19.62	21231N06089	HCS-06-DKO-12S-090-S-OR-B-B-W3	
08	5/16"	-05	M18x1,5	-04	5,4 .21	8,2 .32	31,0 1.22	61,0 2.40	31,5 1.24	22 .87	6,7 14.77	11231N08069	HCS-08-DKO-10S-090-S-OR-B-M-W3	
08	5/16"	-05	M20x1,5	-05	5,4 .21	8,2 .32	31,0 1.22	61,0 2.40	33,0 1.30	24 .94	7,8 17.09	11231N08089	HCS-08-DKO-12S-090-S-OR-B-M-W3	
10	3/8"	-06	M20x1,5	-05	6,5 .26	9,9 .39	37,5 1.48	71,0 2.80	36,0 1.42	24 .94	9,3 20.51	11231N10089	HCS-10-DKO-12S-090-S-OR-B-M-W3	
10	3/8"	-06	M22x1,5	-06	6,5 .26	9,9 .39	38,5 1.52	72,0 2.83	40,0 1.57	27 1.06	12,2 26.79	11231N10109	HCS-10-DKO-14S-090-S-OR-B-M-W3	
10	3/8"	-06	M18x1,5	-04	6,5 .26	9,9 .39	34,0 1.34	67,5 2.66	35,0 1.38	22 .87	9,1 19.96	21231N10069	HCS-10-DKO-10S-090-S-OR-B-B-W3	
10	3/8"	-06	M24x1,5	-08	6,5 .26	9,9 .39	46,0 1.81	80,0 3.15	47,5 1.87	30 1.18	19,2 42.34	21231N10129	HCS-10-DKO-16S-090-S-OR-B-B-W3	
12	1/2"	-08	M24x1,5	-08	9,5 .37	13,0 .51	40,0 1.57	75,5 2.97	47,0 1.85	30 1.18	16,1 35.50	11231N12129	HCS-12-DKO-16S-090-S-OR-B-M-W3	
12	1/2"	-08	M22x1,5	-06	9,5 .37	13,0 .51	40,5 1.59	76,0 2.99	41,0 1.61	27 1.06	15,6 34.40	21231N12109	HCS-12-DKO-14S-090-S-OR-B-B-W3	
12	1/2"	-08	M30x2	-10	9,5 .37	13,0 .51	55,5 2.19	91,0 3.58	58,0 2.28	36 1.42	29,3 64.61	21231N12169	HCS-12-DKO-20S-090-S-OR-B-B-W3	
16	5/8"	-10	M30x2	-10	12,6 .50	16,0 .63	49,0 1.93	86,5 3.41	52,0 2.05	36 1.42	23,9 52.70	11231N16169	HCS-16-DKO-20S-090-S-OR-B-M-W3	
16	5/8"	-10	M24x1,5	-08	12,6 .50	16,0 .63	45,5 1.79	84,0 3.31	46,5 1.83	30 1.18	21,1 46.42	21231N16129	HCS-16-DKO-16S-090-S-OR-B-B-W3	
16	5/8"	-10	M36x2	-12	12,6 .50	16,0 .63	61,5 2.42	100,0 3.94	64,5 2.54	41 1.61	41,8 92.17	21231N16209	HCS-16-DKO-25S-090-S-OR-B-B-W3	

Dimension Y ± 2,5 mm / .10 in

Related Products and Accessories



Swage Ferrules

Pages 14-21



Version with Block Stop

Page 43



ECOVOS VA Version

Page 112



Mobile Interlocking Protection

Page 88



Straight Version

Pages 30-31



MULTIVOS Version

Page 149



45° Version

Pages 32-33



ecoivos™
90° Elbow Insert with Female Metric Nut Thread and 24° Taper / O-Ring Type DKOS 90° (Heavy Series)

Connection Type Female Metric Nut Thread
Sealing Type 24° Taper with O-Ring
Standard ISO 8434-1

Material Carbon Steel
Surface Finishing Zinc/Nickel-Plating $\Delta plus$
Sealing Material NBR (Buna-N®)

Suitable for use with mobile interlocking protection (nominal sizes DN 16 to DN 31)

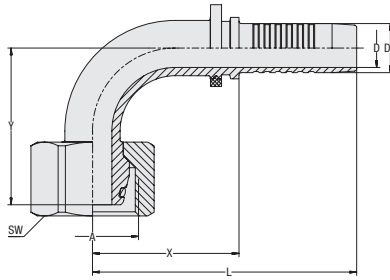
A

Hose Size			Connection Size		Dimensions (mm/in)								Weight (kg/lbs) ca. per 100	VOSWINKEL Part Numbers	STAUFF Ordering Codes
DN	inch	Dash	Thread	Dash	D	D1	X	L	Y	SW (Hex)					
19	3/4"	-12	M36x2	-12	14,8 .58	19,1 .75	57,0 2.24	102,5 4.04	58,5 2.30	41 1.61	37,5 82.69	11231N20209	HCS-19-DKO-25S-090-S-OR-B-M-W3		
19	3/4"	-12	M36x2	-12	14,8 .58	19,1 .75	57,0 2.24	102,5 4.04	58,5 2.30	46 1.81	37,5 82.69	11231N202090001	HCS-19-DKO-25S-090-S-OR-B-M-W3-SW46		
19	3/4"	-12	M30x2	-10	14,8 .58	19,1 .75	56,0 2.20	102,0 4.02	58,0 2.28	36 1.42	33,1 72.88	21231N20169	HCS-20-DKO-20S-090-S-OR-B-B-W3		
19	3/4"	-12	M42x2	-16	14,8 .58	19,1 .75	62,0 2.44	108,0 4.25	65,0 2.56	50 1.97	56,1 123.70	21231N20259	HCS-20-DKO-25S-090-S-OR-B-B-W3		
25	1"	-16	M42x2	-16	20,0 .79	25,9 1.02	70,5 2.78	125,5 4.94	74,0 2.91	50 1.97	66,2 145.86	11231N25259	HCS-25-DKO-30S-090-S-OR-B-M-W3		
25	1"	-16	M36x2	-12	20,0 .79	25,9 1.02	63,0 2.48	118,0 4.65	64,5 2.54	41 1.61	51,6 113.78	21231N25209	HCS-25-DKO-25S-090-S-OR-B-B-W3		
25	1"	-16	M52x2	-20	20,0 .79	25,9 1.02	73,0 2.87	128,0 5.04	77,5 3.05	60 2.36	91,3 201.32	21231N25329	HCS-25-DKO-38S-090-S-OR-B-B-W3		
31	1 1/4"	-20	M52x2	-16	26,0 1.02	32,5 1.28	88,0 3.46	147,5 5.81	87,0 3.43	60 2.36	105,6 232.74	11231N32329	HCS-31-DKO-38S-090-S-OR-B-M-W3		
31	1 1/4"	-20	M42x2	-16	26,0 1.02	32,5 1.28	75,5 2.97	135,5 5.33	75,0 2.95	50 1.97	84,4 186.10	21231N32259	HCS-31-DKO-30S-090-S-OR-B-B-W3		
38	1 1/2"	-24	M52x2	-20	31,0 1.22	38,9 1.53	93,5 3.68	161,0 6.34	93,5 3.68	60 2.36	129,8 286.21	21231N40329	HCS-38-DKO-38S-090-S-OR-B-B-W3		

Dimension Y \pm 2,5 mm / .10 in

Related Products and Accessories

Swage Ferrules

Pages 14-21

Version with Block Stop

Page 43

ECOIVOS VA Version

Page 112

Mobile Interlocking Protection

Page 88

Straight Version

Pages 30-31

MULTIVOS Version

Page 149

45° Version

Pages 32-33



A

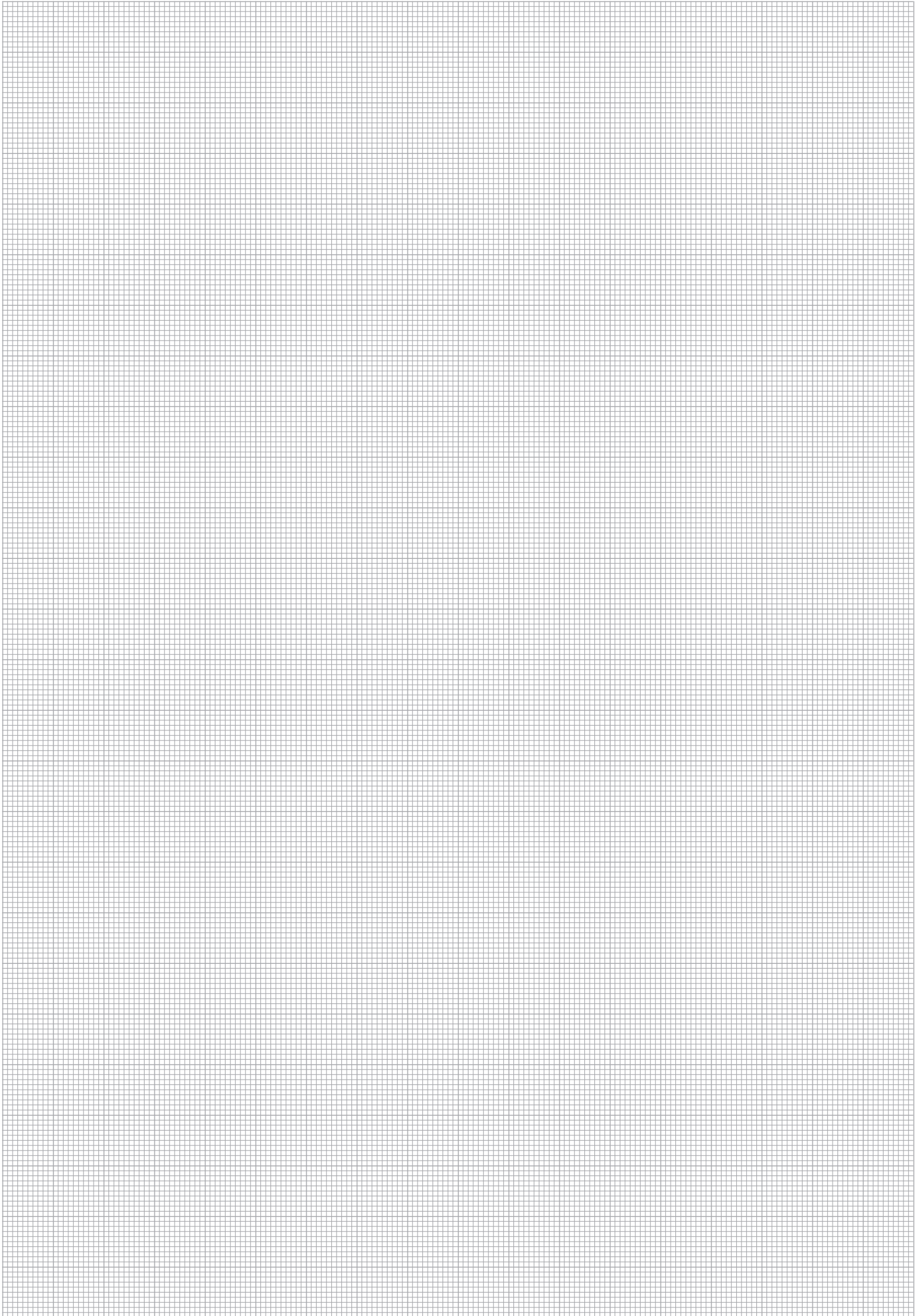

ecovos™
Hose Inserts with 24° Taper / O-Ring and Block Stop
A

- Permanent plastic deformation of both the 24° cone and the 24° taper caused by over-tightening during assembly and re-assembly will be prevented
- The necessary pretension is present and thus the risk of leakage will be avoided
- Prevents potential problems caused by threaded connections made from different materials (with different tensile strengths) being assembled using identical parameters

In practical use, leaks can occur in the sealing area of the assembled threaded hydraulic components. The reason for this is that the permitted tightening torque is often exceeded during the initial assembly or the scheduled replacement of hoses.

This results in permanent deformation of the metal sealing surface on the weaker component in the area of the sealing cone, increasing the risk of leaks during operation. The damaged components have to be replaced to ensure a permanently reliable connection.

VOSWINKEL is the first manufacturer of hose connectors to ultimately solve this problem: The new ECOVOS hose connectors with block stop feature clearly indicate when mounting is completed.

The essential difference to conventional hose connectors with 24° taper and o-ring is the predefined width of the gap between the two faces of the components to be joined.

This gap prevents excessive tightening torque, ensuring the required pre-tension for a reliable and permanently tight connection in the thread pairing.

The pre-tension created in the thread prevents the hose connectors from independently releasing under load. The full sealing function is permanently and reproducibly ensured even after several release and connect cycles.

When replacing a hose, the counterpart can usually be reused without problems.

Another great advantage is that the block stop works independently of the material pairing: The user does not have to adapt the torque, for example when pairing the hose connector with forged or turned connectors. This ensures additional leak protection, particularly in mobile hydraulics.

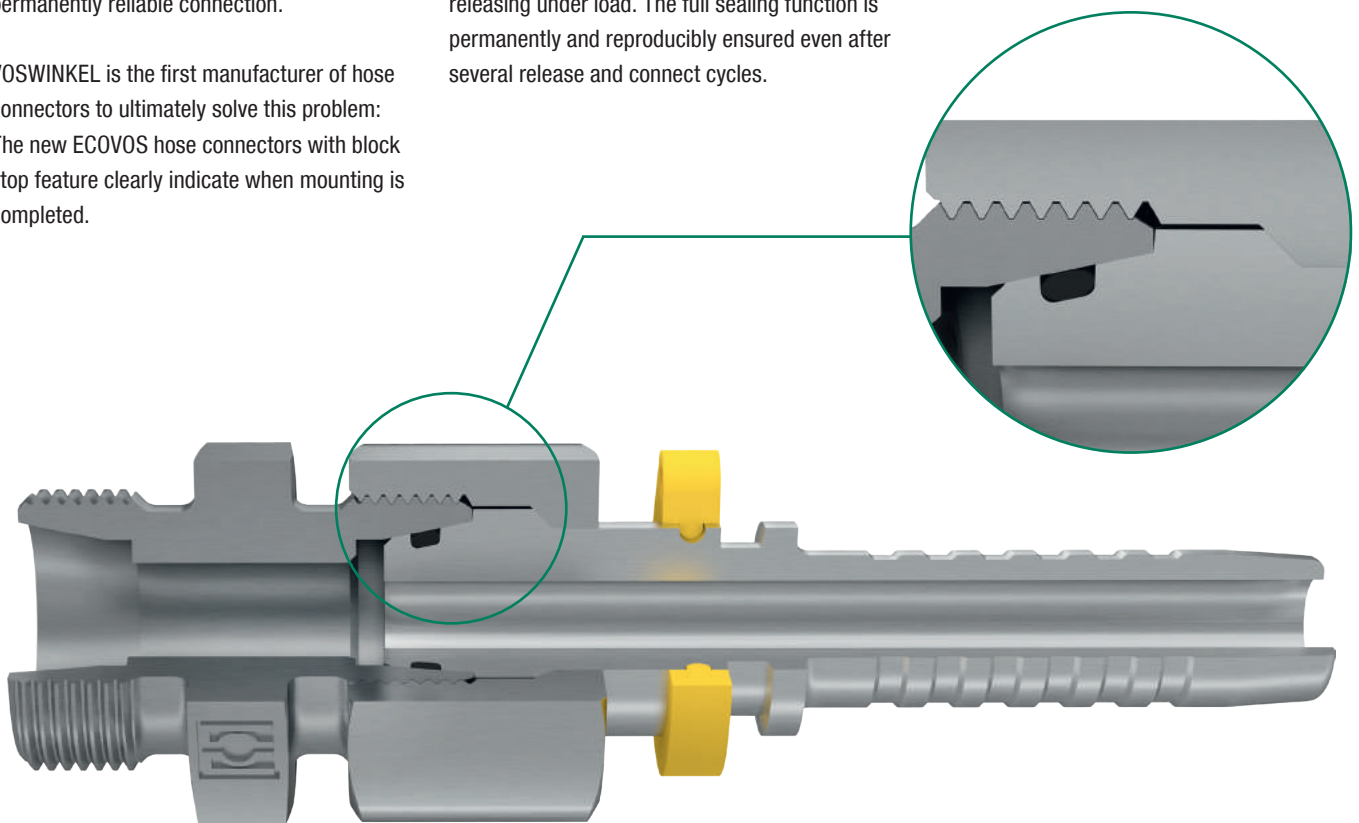

Straight Insert with Female Metric Nut Thread and 24° Taper / O-Ring Type DKOBL (Light Series) with Block Stop

ecovos™

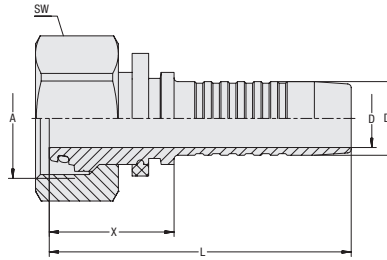

Connection Type Female Metric Nut Thread
Sealing Type 24° Taper with O-Ring
Standard ISO 8434-1

Material Carbon Steel
Surface Finishing Zinc/Nickel-Plating *Δplus*
Sealing Material NBR (Buna-N®)

Hose Size			Connection Size		Dimensions (mm/in)					Weight	VOSWINKEL	STAUFF
DN	inch	Dash	Thread	Dash	D	D1	X	L	SW (Hex)	(*9/163) ca. per 100	Part Numbers	Ordering Codes
06	1/4"	-04	M14x1,5	-04	3,9	6,7	24,5	54,0	17	3,3	11261N06	HCS-06-DKOB-8L-S-OR-B-M-W3
					.15	.26	.96	2.13	.67	7.23		
06	1/4"	-04	M16x1,5	-05	3,9	6,7	26,0	55,5	19	4,0	11261N0608	HCS-06-DKOB-10L-S-OR-B-M-W3
					.15	.26	1.02	2.19	.75	.16		
08	5/16"	-05	M16x1,5	-05	5,4	8,2	26,0	55,5	19	4,3	11261N08	HCS-08-DKOB-10L-S-OR-B-M-W3
					.21	.32	1.02	2.19	.75	.17		
08	5/16"	-05	M18x1,5	-06	5,4	8,2	28,5	58,5	22	5,6	11261N0810	HCS-08-DKOB-12L-S-OR-B-M-W3
					.21	.32	1.12	2.30	.87	.22		
10	3/8"	-06	M18x1,5	-06	6,5	9,9	26,0	59,0	22	6,0	11261N10	HCS-10-DKOB-12L-S-OR-B-M-W3
					.26	.39	1.02	2.32	.87	.24		
12	1/2"	-08	M22x1,5	-08	9,5	13,0	26,0	61,5	27	9,0	11261N12	HCS-12-DKOB-15L-S-OR-B-M-W3
					.37	.51	1.02	2.42	1.06	.36		
16	5/8"	-10	M26x1,5	-10	12,6	16,0	27,0	65,5	32	12,6	11261N16	HCS-16-DKOB-18L-S-OR-B-M-W3
					.50	.63	1.06	2.58	1.26	.49		

Related Products and Accessories



Swage Ferrules

Pages 14-21



45° Version

Page 39



ECOVOS VA Version

Page 107



90° Version

Page 40



MULTIVOS Version

Page 144



ecovos™
45° Elbow Insert with Female Metric Nut Thread and 24° Taper / O-Ring Type DKOBL 45° (Light Series) with Block Stop

Connection Type Female Metric Nut Thread
Sealing Type 24° Taper with O-Ring
Standard ISO 8434-1

Material Carbon Steel
Surface Finishing Zinc/Nickel-Plating $\Delta plus$
Sealing Material NBR (Buna-N®)

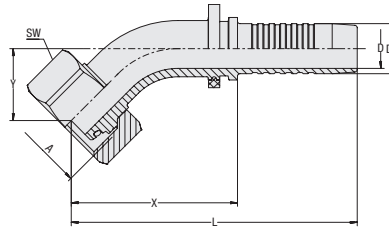
A

Hose Size			Connection Size		Dimensions (mm/in)								Weight (kg/lbs) ca. per 100	VOSWINKEL Part Numbers	STAUFF Ordering Codes
DN	inch	Dash	Thread	Dash	D	D1	X	L	Y	SW (Hex)					
06	1/4"	-04	M14x1,5	-04	3,9 .15	6,7 .26	36,0 1.42	66,0 2.60	16,0 .63	17 .67	3,7 8.09	11261N06064	HCS-06-DKOB-8L-045-S-OR-B-M-W3		
06	1/4"	-04	M16x1,5	-05	3,9 .15	6,7 .26	38,5 1.52	68,5 2.70	18,5 .73	19 .75	4,9 10.89	11261N06084	HCS-06-DKOB-10L-045-S-OR-B-M-W3		
08	5/16"	-05	M16x1,5	-05	5,4 .21	8,2 .32	38,5 1.52	68,5 2.70	18,5 .73	19 .75	5,1 11.14	11261N08084	HCS-08-DKOB-10L-045-S-OR-B-M-W3		
08	5/16"	-05	M18x1,5	-06	5,4 .21	8,2 .32	39,0 1.54	69,0 2.72	17,0 .67	22 .87	6,2 13.67	11261N08104	HCS-08-DKOB-12L-045-S-OR-B-M-W3		
10	3/8"	-06	M18x1,5	-06	6,5 .26	9,9 .39	41,5 1.63	74,5 2.93	17,5 .69	22 .87	7,3 16.07	11261N10104	HCS-10-DKOB-12L-045-S-OR-B-M-W3		
12	1/2"	-08	M22x1,5	-08	9,5 .37	13,0 .51	46,5 1.83	81,5 3.21	21,0 .83	27 1.06	11,3 24.83	11261N12124	HCS-12-DKOB-15L-045-S-OR-B-M-W3		
16	5/8"	-10	M26x1,5	-10	12,6 .50	16,0 .63	53,0 2.09	91,5 3.60	23,0 .91	32 1.26	16,0 35.19	11261N16164	HCS-16-DKOB-18L-045-S-OR-B-M-W3		

 Dimension Y \pm 2,5 mm / .10 in

Related Products and Accessories

Swage Ferrules

Pages 14-21

Straight Version

Pages 38

ECOVOS VA Version

Page 108

90° Version

Pages 40



MULTIVOS Version

Page 145

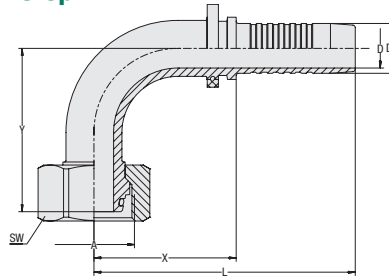

90° Elbow Insert with Female Metric Nut Thread and 24° Taper / O-Ring Type DKOBL 90° (Light Series) with Block Stop

ecovos™



Connection Type Female Metric Nut Thread
Sealing Type 24° Taper with O-Ring
Standard ISO 8434-1

Material Carbon Steel
Surface Finishing Zinc/Nickel-Plating $\Delta plus$
Sealing Material NBR (Buna-N®)

Hose Size			Connection Size		Dimensions (mm/in)							Weight (kg/lbs) ca. per 100	VOSWINKEL Part Numbers	STAUFF Ordering Codes
DN	inch	Dash	Thread	Dash	D	D1	X	L	Y	SW (Hex)				
06	1/4"	-04	M14x1,5	-04	3,9	6,7	29,5	59,5	29,0	17	4,0	11261N06069	HCS-06-DKOB-8L-090-S-OR-B-M-W3	
					.15	.26	1.16	2.34	1.14	.67	8.71			
06	1/4"	-04	M16x1,5	-05	3,9	6,7	31,0	61,0	31,5	19	5,4	11261N06089	HCS-06-DKOB-10L-090-S-OR-B-M-W3	
					.15	.26	1.22	2.40	1.24	.75	11.84			
08	5/16"	-05	M16x1,5	-05	5,4	8,2	31,0	61,0	31,5	19	5,5	11261N08089	HCS-08-DKOB-10L-090-S-OR-B-M-W3	
					.21	.32	1.22	2.40	1.24	.75	12.15			
08	5/16"	-05	M18x1,5	-06	5,4	8,2	31,0	61,0	31,5	22	6,7	11261N08109	HCS-08-DKOB-12L-090-S-OR-B-M-W3	
					.21	.32	1.22	2.40	1.24	.87	14.73			
10	3/8"	-06	M18x1,5	-06	6,5	9,9	37,5	71,0	36,0	22	8,4	11261N10109	HCS-10-DKOB-12L-090-S-OR-B-M-W3	
					.26	.39	1.48	2.80	1.42	.87	18.52			
12	1/2"	-08	M22x1,5	-08	9,5	13,0	40,5	76,0	42,5	27	12,9	11261N12129	HCS-12-DKOB-15L-090-S-OR-B-M-W3	
					.37	.51	1.59	2.99	1.67	1.06	28.42			
16	5/8"	-10	M26x1,5	-10	12,6	16,0	45,5	84,0	52,5	32	18,5	11261N16169	HCS-16-DKOB-18L-090-S-OR-B-M-W3	
					.50	.63	1.79	3.31	2.07	1.26	40.81			

Dimension Y \pm 2,5 mm / .10 in

Related Products and Accessories



Swage Ferrules

Pages 14-21



Straight Version

Pages 38



ECOVOS VA Version

Page 109



45° Version

Page 39



MULTIVOS Version

Page 146



ecovos™
Straight Insert with Female Metric Nut Thread and 24° Taper / O-Ring Type DKOBS (Heavy Series) with Block Stop

Connection Type Female Metric Nut Thread
Sealing Type 24° Taper with O-Ring
Standard ISO 8434-1

Material Carbon Steel
Surface Finishing Zinc/Nickel-Plating $\Delta plus$
Sealing Material NBR (Buna-N®)

Suitable for use with mobile interlocking protection (nominal size DN 16)

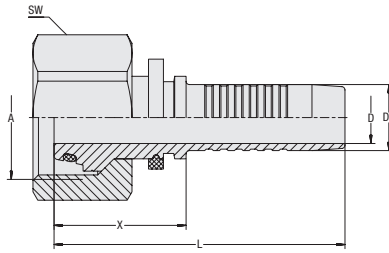
A

Hose Size			Connection Size		Dimensions (mm/in)						Weight	VOSWINKEL	STAUFF
DN	inch	Dash	Thread	Dash	D	D1	X	L	SW (Hex)	(kg/lbs) ca. per 100	Part Numbers	Ordering Codes	
06	1/4"	-04	M18x1,5	-04	3,9	6,7	26,0	55,5	22	5,5	11271N06	HCS-06-DKOB-10S-S-OR-B-M-W3	
					.15	.26	1.02	2.19	.87	12.13			
06	1/4"	-04	M16x1,5	-03	3,9	6,7	24,5	54,0	19	4,0	11271N0605	HCS-06-DKOB-8S-S-OR-B-M-W3	
					.15	.26	.96	2.13	.75	8.84			
08	5/16"	-05	M20x1,5	-05	5,4	8,2	28,5	58,5	24	6,7	11271N08	HCS-08-DKOB-12S-S-OR-B-M-W3	
					.21	.32	1.12	2.30	.94	14.73			
08	5/16"	-05	M18x1,5	-04	5,4	8,2	26,0	55,5	22	5,6	11271N0806	HCS-08-DKOB-10S-S-OR-B-M-W3	
					.21	.32	1.02	2.19	.87	12.44			
10	3/8"	-06	M20x1,5	-05	6,5	9,9	26,0	59,0	24	7,1	11271N1008	HCS-10-DKOB-12S-S-OR-B-M-W3	
					.26	.39	1.02	2.32	.94	15.59			
12	1/2"	-08	M24x1,5	-08	9,5	13,0	29,5	65,0	30	12,3	11271N12	HCS-12-DKOB-16S-S-OR-B-M-W3	
					.37	.51	1.16	2.56	1.18	27.06			
16	5/8"	-10	M30x2	-10	12,6	16,0	32,0	70,5	36	18,7	11271N16	HCS-16-DKOB-20S-S-OR-B-M-W3	
					.50	.63	1.26	2.78	1.42	41.19			

Related Products and Accessories

Swage Ferrules

Pages 14-21

45° Version

Page 42

ECOVS VA Version

Page 110

Mobile Interlocking Protection

Page 88

90° Version

Page 43

MULTIVOS Version

Page 147



POWERVOS Version

Page 180

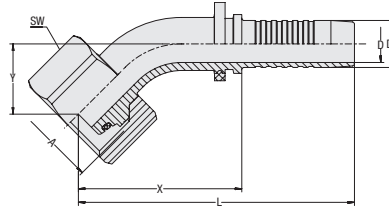
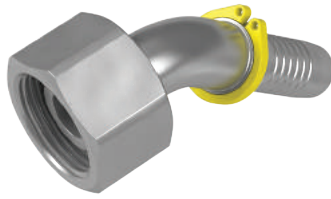

45° Elbow Insert with Female Metric Nut Thread and 24° Taper / O-Ring Type DKOBS 45° (Heavy Series) with Block Stop

ecovos™



Connection Type Female Metric Nut Thread
Sealing Type 24° Taper with O-Ring
Standard ISO 8434-1

Material Carbon Steel
Surface Finishing Zinc/Nickel-Plating *Δplus*
Sealing Material NBR (Buna-N®)

Suitable for use with mobile interlocking protection (nominal size DN 16)

Hose Size			Connection Size		Dimensions (mm/in)							Weight (%/lbs) ca. per 100	VOSWINKEL Part Numbers	STAUFF Ordering Codes
DN	inch	Dash	Thread	Dash	D	D1	X	L	Y	SW (Hex)				
06	1/4"	-04	M16x1,5	-03	3,9	6,7	36,0	66,0	16,0	19	4,4	11271N06054	HCS-06-DKOB-8S-045-S-OR-B-M-W3	
					.15	.26	1.42	2.60	.63	.75	9.70			
06	1/4"	-04	M18x1,5	-04	3,9	6,7	38,5	68,5	18,5	22	6,3	11271N06064	HCS-06-DKOB-10S-045-S-OR-B-M-W3	
					.15	.26	1.52	2.70	.73	.87	13.91			
08	5/16"	-05	M18x1,5	-04	5,4	8,2	38,5	68,5	18,5	22	6,4	11271N08064	HCS-08-DKOB-10S-045-S-OR-B-M-W3	
					.21	.32	1.52	2.70	.73	.87	14.18			
08	5/16"	-05	M20x1,5	-05	5,4	8,2	39,0	69,0	18,0	24	7,3	11271N08084	HCS-08-DKOB-12S-045-S-OR-B-M-W3	
					.21	.32	1.54	2.72	.71	.94	16.12			
10	3/8"	-06	M20x1,5	-05	6,5	9,9	41,5	74,5	17,5	24	8,4	11271N10084	HCS-10-DKOB-12S-045-S-OR-B-M-W3	
					.26	.39	1.63	2.93	.69	.94	18.48			
12	1/2"	-08	M24x1,5	-08	9,5	13,0	49,0	84,0	22,0	30	14,4	11271N12124	HCS-12-DKOB-16S-045-S-OR-B-M-W3	
					.37	.51	1.93	3.31	.87	1.18	31.82			
16	5/8"	-10	M30x2	-10	12,6	16,0	55,5	94,0	24,0	36	21,8	11271N16164	HCS-16-DKOB-20S-045-S-OR-B-M-W3	
					.50	.63	2.19	3.70	.94	1.42	48.02			

Dimension Y ± 2,5 mm / .10 in

Related Products and Accessories



Swage Ferrules

Pages 14-21



Straight Version

Page 41



ECOVOS VA Version

Page 111



Mobile Interlocking Protection

Page 88



90° Version

Page 43



MULTIVOS Version

Page 148



ecovos™

Connection Type Female Metric Nut Thread
Sealing Type 24° Taper with O-Ring
Standard ISO 8434-1

Material Carbon Steel
Surface Finishing Zinc/Nickel-Plating $\Delta plus$
Sealing Material NBR (Buna-N®)

Suitable for use with mobile interlocking protection
 (nominal size DN 16)

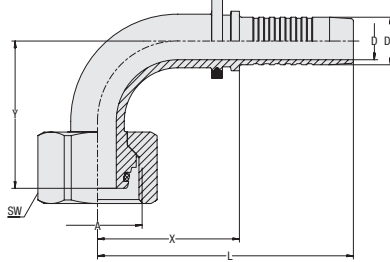
90° Elbow Insert with Female Metric Nut Thread and 24° Taper / O-Ring Type DKOBS 90° (Heavy Series) with Block Stop

A

Hose Size			Connection Size		Dimensions (mm/in)								Weight (kg/lbs) ca. per 100	VOSWINKEL Part Numbers	STAUFF Ordering Codes
DN	inch	Dash	Thread	Dash	D	D1	X	L	Y	SW (Hex)					
06	1/4"	-04	M16x1,5	-03	3,9 .15	6,7 .26	29,5 1.16	59,5 2.34	29,0 1.14	19 .75	4,7 10.32	11271N06059	HCS-06-DKOB-8S-090-S-OR-B-M-W3		
06	1/4"	-04	M18x1,5	-04	3,9 .15	6,7 .26	31,0 1.22	61,0 2.40	32,0 1.26	22 .87	7,8 17.13	11271N06069	HCS-06-DKOB-10S-090-S-OR-B-M-W3		
08	5/16"	-05	M18x1,5	-04	5,4 .21	8,2 .32	31,0 1.22	61,0 2.40	32,0 1.26	22 .87	7,8 17.13	11271N08069	HCS-08-DKOB-10S-090-S-OR-B-M-W3		
08	5/16"	-05	M20x1,5	-05	5,4 .21	8,2 .32	31,0 1.22	61,0 2.40	31,5 1.24	24 .94	6,8 14.88	11271N08089	HCS-08-DKOB-12S-090-S-OR-B-M-W3		
10	3/8"	-06	M20x1,5	-05	6,5 .26	9,9 .39	37,5 1.48	71,0 2.80	36,0 1.42	24 .94	9,5 20.93	11271N10089	HCS-10-DKOB-12S-090-S-OR-B-M-W3		
12	1/2"	-08	M24x1,5	-08	9,5 .37	13,0 .51	40,0 1.57	75,5 2.97	44,5 1.75	30 1.18	15,9 35.08	11271N12129	HCS-12-DKOB-16S-090-S-OR-B-M-W3		
16	5/8"	-10	M30x2	-10	12,6 .50	16,0 .63	48,0 1.89	86,0 3.39	49,5 1.95	36 1.42	24,0 52.83	11271N16169	HCS-16-DKOB-20S-090-S-OR-B-M-W3		

Dimension Y \pm 2,5 mm / .10 in

Related Products and Accessories

Swage Ferrules

Pages 14-21

Straight Version

Page 41

ECOVOS VA Version

Page 112

Mobile Interlocking Protection

Page 88

45° Version

Page 42

MULTIVOS Version

Page 149



**Straight Insert with Female Metric Nut Thread
Type DKK**

ecovos™

A

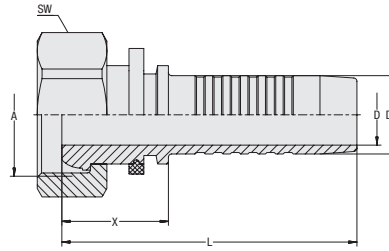

Connection Type Female Metric Nut Thread
Sealing Type 60° Metal Seat (suitable for bore type Y)
Standard DIN 3863-B
Material Carbon Steel
Surface Finishing Zinc/Nickel-Plating *Δplus*

Hose Size			Connection Size		Dimensions (mm/in)					Weight (kg/lbs) ca. per 100	VOSWINKEL Part Numbers	STAUFF Ordering Codes
DN	inch	Dash	Thread	Dash	D	D1	X	L	SW (Hex)			
19	3/4"	-12	M30x1,5	-12	14,8	19,1	26,0	72,0	36	16,5	11241N20	HCS-19-DKK-22LL-S-M-W3
					.58	.75	1.02	2.83	1.42	36.38		
25	1"	-16	M38x1,5	-16	20,0	25,9	27,0	82,0	46	29,8	11241N25	HCS-25-DKK-28LL-S-M-W3
					.79	1.02	1.06	3.23	1.81	65.71		
31	1 1/4"	-20	M45x1,5	-20	26,0	32,5	28,0	88,0	50	37,1	11241N32	HCS-31-DKK-35LL-S-M-W3
					1.02	1.28	1.10	3.46	1.97	81.81		
38	1 1/2"	-24	M52x1,5	-24	31,0	38,9	28,5	96,0	60	56,0	11241N40	HCS-38-DKK-42LL-S-M-W3
					1.22	1.53	1.12	3.78	2.36	123.48		
51	2"	-32	M65x2	-32	40,0	51,6	32,5	107,5	75	113,2	11241N50	HCS-51-DKK-50LL-S-M-W3
					1.57	2.03	1.28	4.23	2.95	249.61		

Related Products and Accessories



Swage Ferrules

Pages 14-21



45° Version

Page 45



90° Version

Page 46



ECOVOS VA Version

Page 113



ecoivos™
**45° Elbow Insert with Female Metric Thread and Metal Seat
Type DKK 45°**

Connection Type Female Metric Nut Thread
Sealing Type 60° Metal Seat (suitable for bore type Y)
Standard DIN 3863-B

Material Carbon Steel
Surface Finishing Zinc/Nickel-Plating $\Delta plus$

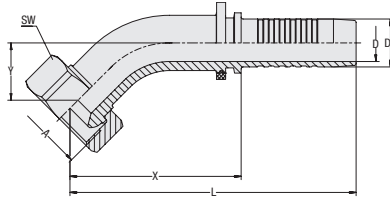
A

Hose Size			Connection Size		Dimensions (^{mm} / _{in})							Weight (^{kg} / _{lbs}) ca. per 100	VOSWINKEL Part Numbers	STAUFF Ordering Codes
DN	inch	Dash	Thread	Dash	D	D1	X	L	Y	SW (Hex)				
19	3/4"	-12	M30x1,5	-12	14,8	19,1	68,0	114,0	26,0	36	24,4	11241N20204	HCS-19-DKK-22LL-045-S-M-W3	
					.58	.75	2.68	4.49	1.02	1.42	53.80			
25	1"	-16	M38x1,5	-16	20,0	25,9	88,5	143,5	32,5	46	46,4	11241N25254	HCS-25-DKK-28LL-045-S-M-W3	
					.79	1.02	3.48	5.65	1.28	1.81	102.31			
31	1 1/4"	-20	M45x1,5	-20	26,0	32,5	109,5	169,0	36,0	50	68,7	11241N32324	HCS-31-DKK-35LL-045-S-M-W3	
					1.02	1.28	4.31	6.65	1.42	1.97	151.48			
38	1 1/2"	-24	M52x1,5	-24	31,0	38,9	131,5	199,0	52,0	60	116,7	11241N40404	HCS-38-DKK-42LL-045-S-M-W3	
					1.22	1.53	5.18	7.83	2.05	2.36	257.32			

Dimension Y \pm 2,5 mm / .10 in

Related Products and Accessories

Swage Ferrules

Pages 14-21

Straight Version

Page 44



90° Version

Page 46

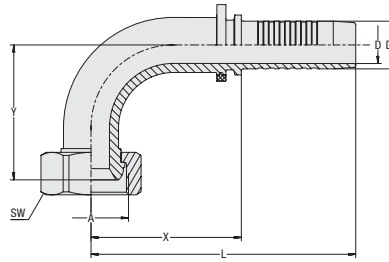

**90° Elbow Insert with Female Metric Thread and Metal Seat
Type DKK 90°**

ecoVOS™



Connection Type Female Metric Nut Thread
Sealing Type 60° Metal Seat (suitable for bore type Y)
Standard DIN 3863-B
Material Carbon Steel
Surface Finishing Zinc/Nickel-Plating $\Delta plus$

Hose Size			Connection Size		Dimensions (mm/in)							Weight (kg/lbs) ca. per 100	VOSWINKEL Part Numbers	STAUFF Ordering Codes
DN	inch	Dash	Thread	Dash	D	D1	X	L	Y	SW (Hex)				
19	3/4"	-12	M30x1,5	-12	14,8	19,1	60,2	106,0	54,0	36	28,0	11241N20209	HCS-19-DKK-22LL-090-S-M-W3	
					.58	.75	2.37	4.17	2.13	1.42	61.74			
25	1"	-16	M38x1,5	-16	20,0	25,9	78,0	133,0	70,9	46	53,9	11241N25259	HCS-25-DKK-28LL-090-S-M-W3	
					.79	1.02	3.07	5.24	2.79	1.81	118.85			
31	1 1/4"	-20	M45x1,5	-20	26,0	32,5	102,0	162,0	81,0	50	81,5	11241N32329	HCS-31-DKK-35LL-090-S-M-W3	
					1.02	1.28	4.02	6.38	3.19	1.97	179.71			
38	1 1/2"	-24	M52x1,5	-24	31,0	38,9	112,5	180,0	108,5	60	138,0	11241N40409	HCS-38-DKK-42LL-090-S-M-W3	
					1.22	1.53	4.43	7.09	4.27	2.36	304.29			

Dimension Y \pm 2,5 mm / .10 in

Related Products and Accessories



Swage Ferrules

Pages 14-21



Straight Version

Page 44



ECOVOS VA Version

Page 115



45° Version

Page 45



ecovos™
**Straight Insert with Male BSPP Thread and 60° Conical Bore
Type AGR**

Connection Type Male BSPP Thread
Sealing Type 60° Conical Bore
Standard ISO 8434-6, BS 5200

Material Carbon Steel
Surface Finishing Zinc/Nickel-Plating $\Delta plus$

Suitable for use with mobile interlocking protection
(nominal sizes DN 16 to DN 31)

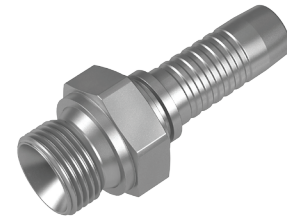
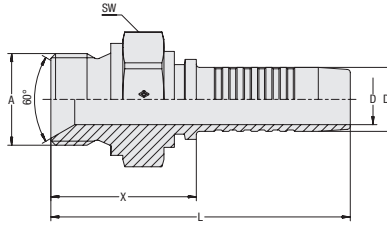
A

Hose Size			Connection Size		Dimensions (mm/in)						Weight	VOSWINKEL	STAUFF
DN	inch	Dash	Thread	Dash	D	D1	X	L	SW (Hex)	(*9/16) ca. per 100	Part Numbers	Ordering Codes	
06	1/4"	-04	G 1/4"	-04	3,9	6,7	29,0	59,0	19	3,9	11301N06	HCS-06-AGR-04-M-W3	
					.15	.26	1.14	2.32	.75	8.49			
06	1/4"	-04	G 3/8"	-06	3,9	6,7	30,5	60,5	22	5,3	11301N0610	HCS-06-AGR-06-M-W3	
					.15	.26	1.20	2.38	.87	11.69			
06	1/4"	-04	G 1/2"	-08	3,9	6,7	33,5	64,0	27	8,8	11301N0612	HCS-06-AGR-08-M-W3	
					.15	.26	1.32	2.52	1.06	19.29			
08	5/16"	-05	G 1/4"	-04	5,4	8,2	28,5	59,0	19	4,0	11301N0806	HCS-08-AGR-04-M-W3	
					.21	.32	1.12	2.32	.75	8.82			
08	5/16"	-05	G 3/8"	-06	5,4	8,2	30,0	60,5	22	5,5	11301N0810	HCS-08-AGR-06-M-W3	
					.21	.32	1.18	2.38	.87	12.13			
08	5/16"	-05	G 1/2"	-08	5,4	8,2	33,5	64,0	27	9,0	11301N0812	HCS-08-AGR-08-M-W3	
					.21	.32	1.32	2.52	1.06	19.85			
10	3/8"	-06	G 3/8"	-06	6,5	9,9	30,0	63,5	22	6,3	11301N10	HCS-10-AGR-06-M-W3	
					.26	.39	1.18	2.50	.87	13.78			
10	3/8"	-06	G 1/2"	-08	6,5	9,9	33,5	67,0	27	9,0	11301N1012	HCS-10-AGR-08-M-W3	
					.26	.39	1.32	2.64	1.06	19.85			
12	5/16"	-05	G 1/2"	-08	9,5	13,0	34,5	70,0	27	10,1	11301N12	HCS-12-AGR-08-M-W3	
					.37	.51	1.36	2.76	1.06	22.27			
12	5/16"	-05	G 3/8"	-06	9,5	13,0	31,0	66,5	22	6,7	11301N1210	HCS-12-AGR-06-M-W3	
					.26	.38	1.10	2.74	.87	14.99			
12	5/16"	-05	G 5/8"	-10	9,5	13,0	36,5	72,0	28	11,7	11301N1216	HCS-12-AGR-10-M-W3	
					.37	.51	1.44	2.83	1.10	25.69			
12	5/16"	-05	G 3/4"	-12	9,5	13,0	37,0	72,6	32	13,3	11301N1220	HCS-12-AGR-12-M-W3	
					.37	.51	1.46	2.86	1.26	29.33			
16	5/8"	-10	G 5/8"	-10	12,6	16,0	36,5	75,0	30	12,4	11301N16	HCS-16-AGR-10-M-W3	
					.50	.63	1.44	2.95	1.18	27.34			
16	5/8"	-10	G 3/4"	-12	12,6	16,0	37,5	76,0	32	13,9	11301N1620	HCS-16-AGR-12-M-W3	
					.50	.63	1.48	2.99	1.26	30.65			
19	3/4"	-12	G 3/4"	-12	14,8	19,1	38,0	84,0	32	16,6	11301N20	HCS-19-AGR-12-M-W3	
					.58	.75	1.50	3.31	1.26	36.60			
19	3/4"	-12	G 1"	-16	14,8	19,1	42,0	88,0	41	24,4	11301N2025	HCS-19-AGR-16-M-W3	
					.58	.75	1.65	3.46	1.61	53.69			
25	5/16"	-05	G 1"	-16	20,0	25,9	43,0	98,5	41	30,8	11301N25	HCS-25-AGR-16-M-W3	
					.79	1.02	1.69	3.88	1.61	67.91			
25	5/16"	-05	G 1 1/4"	-20	20,0	25,9	45,5	100,5	50	40,2	11301N2532	HCS-25-AGR-20-M-W3	
					.79	1.02	1.79	3.96	1.97	88.64			
31	1 1/4"	-20	G 1 1/4"	-20	26,0	32,5	46,5	106,5	50	47,1	11301N32	HCS-31-AGR-20-M-W3	
					1.02	1.28	1.83	4.19	1.97	103.90			
38	1 1/2"	-24	G 1 1/2"	-24	31,0	38,9	52,5	120,5	55	69,3	11301N40	HCS-38-AGR-24-M-W3	
					1.22	1.53	2.07	4.74	2.17	152.81			
51	2"	-32	G 2"	-32	40,0	51,6	60,0	135,5	70	134,6	11301N50	HCS-51-AGR-32-M-W3	
					1.57	2.03	2.36	5.33	2.76	296.79			

Related Products and Accessories

Swage Ferrules

Pages 14-21

ECOVOS VA Version

Page 116

MULTIVOS Version

Page 150



Mobile Interlocking Protection

Page 88

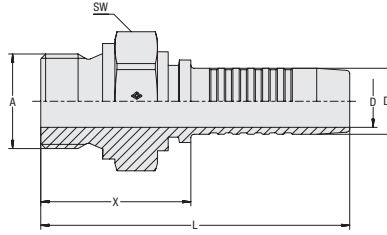
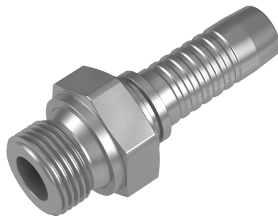

**Straight Insert with Male BSPP Thread
Type AGRF**

ecovos™



Connection Type Male BSPP Thread
Sealing Type Sealing Surface

Material Carbon Steel
Surface Finishing Zinc/Nickel-Plating $\Delta plus$

Suitable for use with mobile interlocking protection
(nominal sizes DN 16 to DN 31)

Hose Size			Connection Size		Dimensions (mm/in)						Weight (*9/16) ca. per 100	VOSWINKEL Part Numbers	STAUFF Ordering Codes
DN	inch	Dash	Thread	Dash	D	D1	X	L	SW (Hex)				
06	1/4"	-04	G 1/4"	-04	3,9 .15	6,7 .26	19,5 .77	54,5 2.15	19 .75	3,1 6.90	11301N0606F	HCS-06-AGRF-04-M-W3	
10	3/8"	-06	G 1/4"	-04	6,5 .26	9,9 .39	20,0 .79	58,3 2.30	19 .75	3,7 8.16	11301N1006F	HCS-10-AGRF-04-M-W3	
10	3/8"	-06	G 3/8"	-06	6,5 .26	9,9 .39	23,3 .92	61,6 2.43	22 .87	5,6 12.35	11301N1010F	HCS-10-AGRF-06-M-W3	
10	3/8"	-06	G 1/2"	-08	6,5 .26	9,9 .39	25,9 1.02	64,2 2.53	27 1.06	8,5 18.74	11301N1012F	HCS-10-AGRF-08-M-W3	
12	1/2"	-08	G 3/8"	-06	9,5 .37	13,0 .51	22,7 .89	63,7 2.51	22 .87	5,8 12.79	11301N1210F	HCS-12-AGRF-06-M-W3	
12	1/2"	-08	G 1/2"	-08	9,5 .37	13,0 .51	25,3 1.00	66,3 2.61	27 1.06	8,5 18.74	11301N1212F	HCS-12-AGRF-08-M-W3	
12	1/2"	-08	G 3/4"	-12	9,5 .37	13,0 .51	30,6 1.20	71,6 2.82	32 1.26	14,5 31.97	11301N1220F	HCS-12-AGRF-12-M-W3	
16	5/8"	-10	G 3/4"	-12	12,6 .50	16,0 .63	30,6 1.20	74,6 2.94	32 1.26	14,0 30.87	11301N1620F	HCS-16-AGRF-12-M-W3	
19	3/4"	-12	G 3/4"	-12	14,8 .58	19,1 .75	30,7 1.21	82,7 3.26	32 1.26	15,0 33.08	11301N2020F	HCS-19-AGRF-12-M-W3	
19	3/4"	-12	G 1"	-16	14,8 .58	19,1 .75	36,5 1.44	88,5 3.48	41 1.61	28,5 62.84	11301N2025F	HCS-19-AGRF-16-M-W3	
25	1"	-16	G 1"	-16	20,0 .79	25,9 1.02	37,8 1.49	99,8 3.93	41 1.61	30,9 68.13	11301N2525F	HCS-25-AGRF-16-M-W3	
25	1"	-16	G 1 1/4"	-20	20,0 .79	25,9 1.02	40,2 1.58	102,2 4.02	50 1.97	48,7 107.38	11301N2532F	HCS-25-AGRF-20-M-W3	
31	1 1/4"	-20	G 1 1/4"	-20	26,0 1.02	32,5 1.28	48,2 1.90	108,2 4.26	50 1.97	48,6 107.16	11301N3232F	HCS-31-AGRF-20-M-W3	

Related Products and Accessories



Swage Ferrules

Pages 14-21



Mobile Interlocking Protection

Page 88



ECOVOS VA Version

Page 118



ecovos™
**Straight Insert with Male BSPT Thread
Type AGRK**

Connection Type Male BSPT Thread
Sealing Type Tapered Thread

Material Carbon Steel
Surface Finishing Zinc/Nickel-Plating *Δplus*

Suitable for use with mobile interlocking protection
(nominal sizes DN 16 to DN 31)

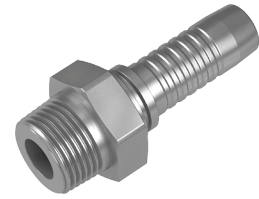
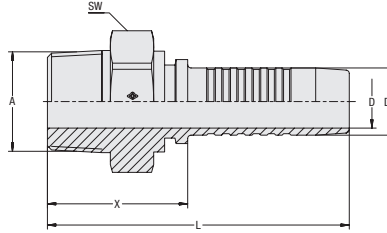
A

Hose Size			Connection Size		Dimensions (^{mm} / _{in})						Weight (^{kg} / _{lbs}) ca. per 100	VOSWINKEL Part Numbers	STAUFF Ordering Codes
DN	inch	Dash	Thread	Dash	D	D1	X	L	SW (Hex)				
06	1/4"	-04	R 1/8"	-03	3,9 .15	6,7 .26	23,4 .92	53,6 2.11	14 .55	2,0 4.41	11301N0605K	HCS-06-AGRK-03-M-W3	
06	1/4"	-04	R 1/4"	-04	3,9 .15	6,7 .26	30,8 1.21	61,0 2.40	17 .67	3,1 6.84	11301N0606K	HCS-06-AGRK-04-M-W3	
06	1/4"	-04	R 3/8"	-06	3,9 .15	6,7 .26	30,5 1.20	60,7 2.39	19 .75	4,8 10.58	11301N0610K	HCS-06-AGRK-06-M-W3	
08	5/16"	-05	R 3/8"	-06	5,4 .21	8,0 .31	30,9 1.22	61,1 2.41	19 .75	4,5 9.92	11301N0810K	HCS-08-AGRK-06-M-W3	
10	3/8"	-06	R 3/8"	-06	6,5 .26	9,6 .38	30,3 1.19	63,8 2.51	19 .75	5,1 11.25	11301N1010K	HCS-10-AGRK-06-M-W3	
10	3/8"	-06	R 1/2"	-08	6,5 .26	9,6 .38	36,7 1.44	70,2 2.76	22 .87	8,6 18.96	11301N1012K	HCS-10-AGRK-08-M-W3	
12	1/2"	-08	R 1/2"	-08	9,5 .37	12,8 .50	37,4 1.47	72,9 2.87	22 .87	8,6 18.96	11301N1212K	HCS-12-AGRK-08-M-W3	
16	5/8"	-10	R 5/8"	-10	12,6 .50	16,0 .63	39,3 1.55	77,8 3.06	27 1.06	11,3 24.92	11301N1616K	HCS-16-AGRK-10-M-W3	
16	5/8"	-10	R 3/4"	-12	12,6 .50	16,0 .63	41,6 1.64	80,1 3.15	30 1.18	15,0 33.08	11301N1620K	HCS-16-AGRK-12-M-W3	
19	3/4"	-12	R 3/4"	-12	14,8 .58	19,1 .75	40,6 1.60	86,6 3.41	30 1.18	15,8 34.84	11301N2020K	HCS-19-AGRK-12-M-W3	
25	1"	-16	R 1"	-16	20,0 .79	25,9 1.02	55,2 2.17	104,3 4.11	36 1.42	28,6 63.06	11301N2525K	HCS-25-AGRK-16-M-W3	
31	1 1/4"	-20	R 1 1/4"	-20	26,0 1.02	32,5 1.28	60,0 2.36	116,0 4.57	46 1.81	50,0 110.25	11301N3232K	HCS-31-AGRK-20-M-W3	
38	1 1/2"	-24	R 1 1/2"	-24	31,0 1.22	38,9 1.53	57,8 2.28	125,5 4.94	50 1.97	66,5 146.63	11301N4040K	HCS-38-AGRK-24-M-W3	

Related Products and Accessories

Swage Ferrules

Pages 14-21

Mobile Interlocking Protection

Page 88

ECOVOS VA Version

Page 119



Straight Insert with Male UN/UNF Thread and 74° Taper Type AGJ

ecovos™

A

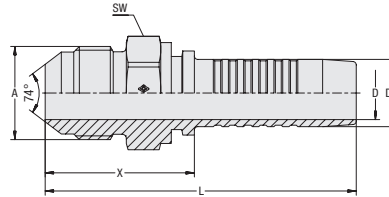

Connection Type Male UN/UNF Thread
Sealing Type 74° Taper
Standard ISO 8434-2

Material Carbon Steel
Surface Finishing Zinc/Nickel-Plating Δ plus

Suitable for use with mobile interlocking protection (nominal sizes DN 16 to DN 31)

Hose Size			Connection Size		Dimensions (mm/in)						Weight	VOSWINKEL	STAUFF
DN	inch	Dash	Thread	Dash	D	D1	X	L	SW (Hex)	(kg/lbs) ca. per 100	Part Numbers	Ordering Codes	
06	1/4"	-04	7/16"-20 UNF	-04	3,9 .15	6,7 .26	28,0 1.10	58,0 2.28	14 .55	2,4 .09	11311N06	HCS-06-AGJ-04-M-W3	
06	1/4"	-04	1/2"-20 UNF	-05	3,9 .15	6,7 .26	28,0 1.10	58,0 2.28	14 .55	2,5 .10	11311N0608	HCS-06-AGJ-05-M-W3	
06	1/4"	-04	9/16"-18 UNF	-06	3,9 .15	6,7 .26	28,0 1.10	58,0 2.28	17 .67	3,1 .12	11311N0610	HCS-06-AGJ-06-M-W3	
08	5/16"	-05	1/2"-20 UNF	-05	5,4 .21	8,2 .32	28,0 1.10	58,0 2.28	14 .55	2,7 .11	11311N08	HCS-08-AGJ-05-M-W3	
08	5/16"	-05	9/16"-18 UNF	-06	5,4 .21	8,2 .32	28,0 1.10	58,0 2.28	17 .67	3,2 .12	11311N0810	HCS-08-AGJ-06-M-W3	
08	5/16"	-05	3/4"-16 UNF	-08	5,4 .21	8,2 .32	31,5 1.24	62,0 2.44	22 .87	5,3 .21	11311N0812	HCS-08-AGJ-08-M-W3	
10	3/8"	-06	9/16"-18 UNF	-06	6,5 .26	9,9 .39	28,0 1.10	61,5 2.42	17 .67	3,9 .15	11311N10	HCS-10-AGJ-06-M-W3	
10	3/8"	-06	1/2"-20 UNF	-05	6,5 .26	9,9 .39	29,0 1.14	62,5 2.46	14 .55	3,1 .12	11311N1008	HCS-10-AGJ-05-M-W3	
10	3/8"	-06	3/4"-16 UNF	-08	6,5 .26	9,9 .39	31,5 1.24	65,0 2.56	22 .87	5,9 .23	11311N1012	HCS-10-AGJ-08-M-W3	
10	3/8"	-06	7/8"-14 UNF	-10	6,5 .26	9,9 .39	35,0 1.38	68,5 2.70	24 .94	7,5 .29	11311N1016	HCS-10-AGJ-10-M-W3	
12	1/2"	-08	3/4"-16 UNF	-08	9,5 .37	13,0 .51	32,5 1.28	68,0 2.68	22 .87	6,7 .26	11311N12	HCS-12-AGJ-08-M-W3	
12	1/2"	-08	7/8"-14 UNF	-10	9,5 .37	13,0 .51	35,5 1.40	71,0 2.80	24 .94	8,3 .32	11311N1216	HCS-12-AGJ-10-M-W3	
12	1/2"	-08	1 1/16"-12 UN	-12	9,5 .37	13,0 .51	40,0 1.57	75,5 2.97	30 1.18	13,0 .51	11311N1220	HCS-12-AGJ-12-M-W3	
16	5/8"	-10	7/8"-14 UNF	-10	12,6 .50	16,0 .63	35,5 1.40	74,0 2.91	24 .94	8,8 .34	11311N16	HCS-16-AGJ-10-M-W3	
16	5/8"	-10	1 1/16"-12 UN	-12	12,6 .50	16,0 .63	40,0 1.57	78,5 3.09	30 1.18	13,2 .52	11311N1620	HCS-16-AGJ-12-M-W3	
19	3/4"	-12	1 1/16"-12 UN	-12	14,8 .58	19,1 .75	40,5 1.59	86,5 3.41	30 1.18	15,5 .61	11311N20	HCS-19-AGJ-12-M-W3	
19	3/4"	-12	1 5/16"-12 UN	-16	14,8 .58	19,1 .75	43,0 1.69	89,0 3.50	36 1.42	20,4 .80	11311N2025	HCS-19-AGJ-16-M-W3	
25	1"	-16	1 5/16"-12 UN	-16	20,0 .79	25,9 1.02	44,5 1.75	99,5 3.92	36 1.42	22,6 .89	11311N25	HCS-25-AGJ-16-M-W3	
25	1"	-16	1 5/8"-12 UN	-20	20,0 .79	25,9 1.02	48,0 1.89	103,0 4.06	46 1.81	44,0 1.73	11311N2532	HCS-25-AGJ-20-M-W3	
31	1 1/4"	-20	1 5/8"-12 UN	-20	26,0 1.02	32,5 1.28	49,0 1.93	109,0 4.29	46 1.81	43,6 1.72	11311N32	HCS-31-AGJ-20-M-W3	
31	1 1/4"	-20	1 7/8"-12 UN	-24	26,0 1.02	32,5 1.28	54,0 2.13	114,0 4.49	50 1.97	60,3 2.37	11311N3240	HCS-31-AGJ-24-M-W3	
38	1 1/2"	-24	1 7/8"-12 UN	-24	31,0 1.22	38,9 1.53	55,5 2.19	123,0 4.84	50 1.97	61,1 2.41	11311N40	HCS-38-AGJ-24-M-W3	
51	2"	-32	2 1/2"-12 UN	-32	40,0 1.57	51,6 2.03	67,0 2.64	142,0 5.59	65 2.56	129,0 5.08	11311N50	HCS-51-AGJ-32-M-W3	

Related Products and Accessories



Swage Ferrules

Pages 14-21



ECOVOS VA Version

Page 117



MULTIVOS Version

Page 151



Mobile Interlocking Protection

Page 88



ecovos™
Straight Insert with Male BSPP Thread and 60° Taper Type AGJG

Connection Type Male BSPP Thread
Sealing Type 60° Taper
Standard JIS 8363 (KOMATSU)

Material Carbon Steel
Surface Finishing Zinc/Nickel-Plating $\Delta plus$

Suitable for use with mobile interlocking protection (nominal size DN 19)

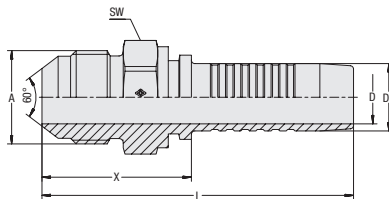
A

Hose Size			Connection Size		Dimensions (mm/in)						Weight	VOSWINKEL	STAUFF
DN	inch	Dash	Thread	Dash	D	D1	X	L	SW (Hex)	(kg/lbs) ca. per 100	Part Numbers	Ordering Codes	
06	1/4"	-04	G 1/4"	-04	3,9	6,7	28,3	58,5	17	3,2	11311N06060G	HCS-06-AGJG-04-M-W3-KOM	
					.15	.26	1.11	2.30	.67	.12			
08	5/16"	-05	G 3/8"	-06	5,4	8,2	31,3	61,5	19	4,0	11311N08100G	HCS-08-AGJG-06-M-W3-KOM	
					.21	.32	1.23	2.42	.75	.16			
10	3/8"	-06	G 3/8"	-06	6,5	9,9	31,3	64,8	19	5,3	11311N10100G	HCS-10-AGJG-06-M-W3-KOM	
					.26	.39	1.23	2.55	.75	.21			
12	1/2"	-08	G 1/2"	-08	9,5	13,0	35,6	71,1	22	5,9	11311N12120G	HCS-12-AGJG-08-M-W3-KOM	
					.37	.51	1.40	2.80	.87	.23			
19	3/4"	-12	G 3/4"	-12	14,8	19,1	39,7	85,7	30	13,1	11311N20200G	HCS-19-AGJG-12-M-W3-KOM	
					.58	.75	1.56	3.37	1.18	.52			

Related Products and Accessories

Swage Ferrules

Pages 14-21

Mobile Interlocking Protection

Page 88

45° Version

Page 52



90° Version

Page 53

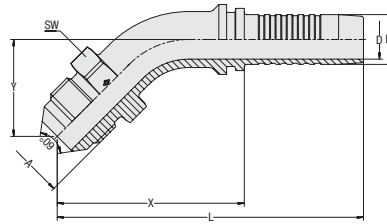
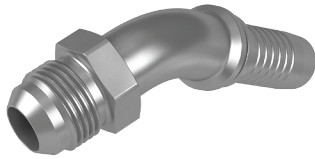

**45° Elbow Insert with Male BSPP Thread and 60° Taper
Type AGJG 45°**

ecovos™



Connection Type Male BSPP Thread
Sealing Type 60° Taper
Standard JIS 8363 (KOMATSU)

Material Carbon Steel
Surface Finishing Zinc/Nickel-Plating *Δplus*

Suitable for use with mobile interlocking protection
 (nominal size DN 19)

Hose Size			Connection Size		Dimensions (^{mm} / _{in})								Weight (* ^{kg} /lbs) ca. per 100	VOSWINKEL Part Numbers	STAUFF Ordering Codes
DN	inch	Dash	Thread	Dash	D	D1	X	L	Y	SW (Hex)					
06	1/4"	-04	G 1/4"	-04	3,9	6,7	50,4	80,6	26,5	17	3,6		11311N06064G	HCS-06-AGJG-04-045-M-W3-KOM	
					.15	.26	1.98	3.17	1.04	.67	7.94				
08	5/16"	-05	G 3/8"	-06	5,4	8,2	51,3	81,5	28,0	19	5,0		11311N08104G	HCS-08-AGJG-06-045-M-W3-KOM	
					.21	.32	2.02	3.21	1.10	.75	10.91				
10	3/8"	-06	G 3/8"	-06	6,5	9,9	53,4	87,2	25,5	19	6,5		11311N10104G	HCS-10-AGJG-06-045-M-W3-KOM	
					.26	.39	2.10	3.43	1.00	.75	14.33				
12	1/2"	-08	G 1/2"	-08	9,5	13,0	55,4	90,9	29,0	22	7,2		11311N12124G	HCS-12-AGJG-08-045-M-W3-KOM	
					.37	.51	2.18	3.58	1.14	.87	15.88				
19	3/4"	-12	G 3/4"	-12	14,8	19,1	72,2	118,7	39,5	30	15,9		11311N20204G	HCS-19-AGJG-12-045-M-W3-KOM	
					.58	.75	2.84	4.67	1.56	1.18	35.06				

Dimension Y ± 2,5 mm / .10 in

Related Products and Accessories



Swage Ferrules

Pages 14-21



Mobile Interlocking Protection

Page 88



Straight Version

Page 51



90° Version

Page 53



ecovos™
**90° Elbow Insert with Male BSPP Thread and 60° Taper
Type AGJG 90°**

Connection Type Male BSPP Thread
Sealing Type 60° Taper
Standard JIS 8363 (KOMATSU)

Material Carbon Steel
Surface Finishing Zinc/Nickel-Plating $\Delta plus$

Suitable for use with mobile interlocking protection
 (nominal size DN 19)

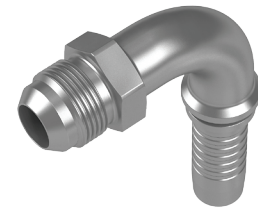
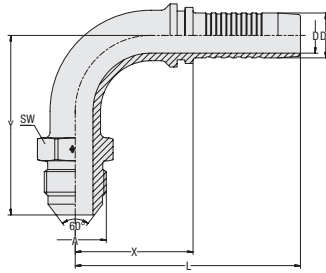
A

Hose Size			Connection Size		Dimensions (^{mm} / _{in})								Weight (^{kg} / _{lbs}) ca. per 100	VOSWINKEL Part Numbers	STAUFF Ordering Codes
DN	inch	Dash	Thread	Dash	D	D1	X	L	Y	SW (Hex)					
06	1/4"	-04	G 1/4"	-04	3,9	6,7	32,8	63,0	46,1	17	3,9	11311N06069G	HCS-06-AGJG-04-090-M-W3-KOM		
					.15	.26	1.29	2.48	1.81	.67	8.60				
08	5/16"	-05	G 3/8"	-06	5,4	8,2	32,3	62,5	48,0	19	5,4	11311N08109G	HCS-08-AGJG-06-090-M-W3-KOM		
					.21	.32	1.27	2.46	1.89	.75	11.91				
10	3/8"	-06	G 3/8"	-06	6,5	9,9	37,0	70,5	51,9	19	7,7	11311N10109G	HCS-10-AGJG-06-090-M-W3-KOM		
					.26	.39	1.46	2.78	2.04	.75	16.98				
12	1/2"	-08	G 1/2"	-08	9,5	13,0	38,5	74,0	53,6	22	8,4	11311N12129G	HCS-12-AGJG-08-090-M-W3-KOM		
					.37	.51	1.52	2.91	2.11	.87	18.41				
19	3/4"	-12	G 3/4"	-12	14,8	19,1	62,8	108,8	74,9	30	18,4	11311N20209G	HCS-19-AGJG-12-090-M-W3-KOM		
					.58	.75	2.47	4.28	2.95	1.18	40.57				

Dimension Y \pm 2,5 mm / .10 in

Related Products and Accessories

Swage Ferrules

Pages 14-21

Mobile Interlocking Protection

Page 88

Straight Version

Page 51

45° Version

Page 52



**Straight Insert with Male Metric Thread and 60° Taper
Type AGJM**

ecovos™

A

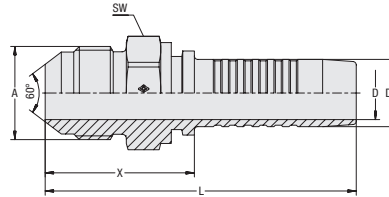

Connection Type Male Metric Thread
Sealing Type 60° Taper
Standard JIS 8363 (KOMATSU)

Material Carbon Steel
Surface Finishing Zinc/Nickel-Plating $\Delta plus$

Suitable for use with mobile interlocking protection
 (nominal sizes DN 16 to DN 31)

Hose Size			Connection Size	Dimensions (^{mm} / _{in})						Weight (^{kg} / _{lbs}) ca. per 100	VOSWINKEL Part Numbers	STAUFF Ordering Codes
DN	inch	Dash	Thread	D	D1	X	L	SW (Hex)				
06	1/4"	-04	M14x1,5	3,9	6,7	29,6	59,8	14	2,7	11311N06000M14	HCS-06-AGJM-M14-M-W3-KOM	
				.15	.26	1.17	2.35	.55	5.95			
06	1/4"	-04	M16x1,5	3,9	6,7	30,6	60,8	17	4,0	11311N06000M16	HCS-06-AGJM-M16-M-W3-KOM	
				.15	.26	1.20	2.39	.67	8.82			
10	3/8"	-06	M16x1,5	6,5	9,9	30,6	69,1	17	4,0	11311N10000M16	HCS-10-AGJM-M16-M-W3-KOM	
				.26	.39	1.20	2.72	.67	8.82			
10	3/8"	-06	M18x1,5	6,5	9,9	31,4	64,9	19	5,0	11311N10000M18	HCS-10-AGJM-M18-M-W3-KOM	
				.26	.39	1.24	2.56	.75	11.03			
10	3/8"	-06	M20x1,5	6,5	9,9	34,6	68,1	22	7,0	11311N10000M20	HCS-10-AGJM-M20-M-W3-KOM	
				.26	.39	1.36	2.68	.87	15.44			
12	1/2"	-08	M22x1,5	9,5	13,0	36,2	71,7	22	8,2	11311N12000M22	HCS-12-AGJM-M22-M-W3-KOM	
				.37	.51	1.43	2.82	.87	18.08			
12	1/2"	-08	M24x1,5	9,5	13,0	38,4	73,9	24	10,2	11311N12000M24	HCS-12-AGJM-M24-M-W3-KOM	
				.37	.51	1.51	2.91	.94	22.49			
16	5/8"	-10	M24x1,5	12,6	16,0	39,0	77,5	24	9,7	11311N16000M24	HCS-16-AGJM-M24-M-W3-KOM	
				.50	.63	1.54	3.05	.94	21.39			
16	5/8"	-10	M28x1,5	12,6	16,0	42,2	80,7	30	15,3	11311N16000M28	HCS-16-AGJM-M28-M-W3-KOM	
				.50	.63	1.66	3.18	1.18	33.74			
19	3/4"	-12	M30x1,5	14,8	19,1	44,8	90,8	30	18,3	11311N20000M30	HCS-19-AGJM-M30-M-W3-KOM	
				.58	.75	1.76	3.57	1.18	40.35			
25	1"	-16	M33x1,5	20,0	25,9	53,5	108,7	36	28,2	11311N25000M33	HCS-25-AGJM-M33-M-W3-KOM	
				.79	1.02	2.11	4.28	1.42	62.18			
31	1 1/4"	-20	M36x1,5	26,0	32,5	58,2	118,2	41	42,1	11311N32000M36	HCS-31-AGJM-M36-M-W3-KOM	
				1.02	1.28	2.29	4.65	1.61	92.83			
38	1 1/2"	-24	M42x1,5	31,0	38,9	60,6	128,3	46	52,7	11311N40000M42	HCS-38-AGJM-M42-M-W3-KOM	
				1.22	1.53	2.39	5.05	1.81	116.20			

Related Products and Accessories



Swage Ferrules

Pages 14-21



Mobile Interlocking Protection

Page 88



90° Version

Page 55



ecovos™
**90° Elbow Insert with Male Metric Thread and 60° Taper
Type AGJM 90°**

Connection Type Male Metric Thread
Sealing Type 60° Taper
Standard JIS 8363 (KOMATSU)
Material Carbon Steel
Surface Finishing Zinc/Nickel-Plating $\Delta plus$

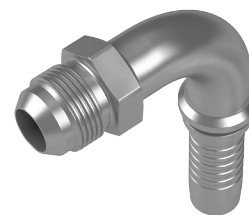
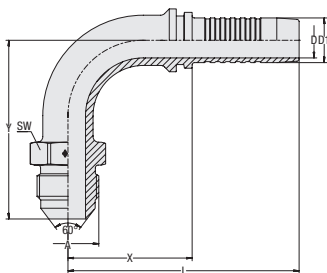
A

Hose Size			Connection Size	Dimensions (^{mm} / _{in})							Weight (^{kg} / _{lbs}) ca. per 100	VOSWINKEL Part Numbers	STAUFF Ordering Codes
DN	inch	Dash	Thread	D	D1	X	L	Y	SW (Hex)				
10	3/8"	-06	M18x1,5	6,5	9,9	37,0	70,5	52,5	19	8,3	11311N10009M18	HCS-10-AGJM-M18-090-M-W3-KOM	
				.26	.39	1.46	2.78	2.07	.75	18.30			
10	3/8"	-06	M20x1,5	6,5	9,9	37,0	70,5	55,7	22	10,2	11311N10009M20	HCS-10-AGJM-M20-090-M-W3-KOM	
				.26	.39	1.46	2.78	2.19	.87	22.49			
12	1/2"	-08	M20x1,5	9,5	13,0	38,5	74,0	55,7	22	11,4	11311N12009M20	HCS-12-AGJM-M20-090-M-W3-KOM	
				.37	.51	1.52	2.91	2.19	.87	25.14			

 Dimension Y \pm 2,5 mm / .10 in

Related Products and Accessories

Swage Ferrules

Pages 14-21



Straight Version

Page 54

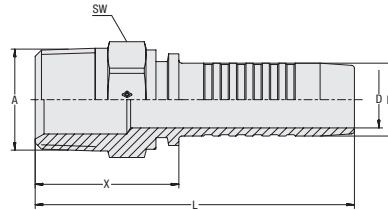

Straight Insert with Male NPTF Thread and 60° Conical Bore
Type AGN

ecovos™



Connection Type Male NPTF Thread
Sealing Type Tapered Thread and 60° Conical Bore
Standard SAE J 516

Material Carbon Steel
Surface Finishing Zinc/Nickel-Plating Δ plus

Suitable for use with mobile interlocking protection
 (nominal sizes DN 16 to DN 31)

Hose Size			Connection Size		Dimensions (mm/in)						Weight	VOSWINKEL	STAUFF
DN	inch	Dash	Thread	Dash	D	D1	X	L	SW (Hex)	(kg/lbs) ca. per 100	Part Numbers	Ordering Codes	
06	1/4"	-04	1/4"-18 NPTF	-04	3,9	6,7	28,0	58,0	14	2,8	11321N06	HCS-06-AGN-04-M-W3	
					.15	.26	1.10	2.28	.55	6.06			
06	1/4"	-04	1/8"-27 NPTF	-03	3,9	6,7	23,0	53,0	12	1,9	11321N0605	HCS-06-AGN-03-M-W3	
					.15	.26	.91	2.09	.47	4.08			
06	1/4"	-04	3/8"-18 NPTF	-06	3,9	6,7	28,5	58,5	19	3,9	11321N0610	HCS-06-AGN-06-M-W3	
					.15	.26	1.12	2.30	.75	8.49			
08	5/16"	-05	1/4"-18 NPTF	-04	5,4	8,2	28,0	58,0	14	3,0	11321N0806	HCS-08-AGN-04-M-W3	
					.21	.32	1.10	2.28	.55	6.50			
08	5/16"	-05	3/8"-18 NPTF	-06	5,4	8,2	28,5	59,0	19	4,1	11321N0810	HCS-08-AGN-06-M-W3	
					.21	.32	1.12	2.32	.75	8.93			
10	3/8"	-06	3/8"-18 NPTF	-06	6,5	9,9	28,5	62,0	19	4,6	11321N10	HCS-10-AGN-06-M-W3	
					.26	.39	1.12	2.44	.75	10.14			
10	3/8"	-06	1/4"-18 NPTF	-04	6,5	9,9	29,0	62,5	14	3,6	11321N1006	HCS-10-AGN-04-M-W3	
					.26	.39	1.14	2.46	.55	7.83			
10	3/8"	-06	1/2"-14 NPTF	-08	6,5	9,9	34,5	68,0	22	6,7	11321N1012	HCS-10-AGN-08-M-W3	
					.26	.39	1.36	2.68	.87	14.77			
12	5/16"	-05	1/2"-14 NPTF	-08	9,5	13,0	35,0	70,5	22	7,5	11321N12	HCS-12-AGN-08-M-W3	
					.37	.51	1.38	2.78	.87	16.54			
12	5/16"	-05	3/8"-18 NPTF	-06	9,5	13,0	29,5	65,0	19	5,6	11321N1210	HCS-12-AGN-06-M-W3	
					.37	.51	1.16	2.56	.75	12.35			
12	5/16"	-05	3/4"-14 NPTF	-12	9,5	13,0	37,0	72,5	27	10,4	11321N1220	HCS-12-AGN-12-M-W3	
					.37	.51	1.46	2.85	1.06	22.82			
16	5/8"	-10	1/2"-14 NPTF	-08	12,6	16,0	36,0	74,5	22	8,4	11321N1612	HCS-16-AGN-08-M-W3	
					.50	.63	1.42	2.93	.87	18.52			
16	5/8"	-10	3/4"-14 NPTF	-12	12,6	16,0	37,0	75,5	27	11,1	11321N1620	HCS-16-AGN-12-M-W3	
					.50	.63	1.46	2.97	1.06	24.37			
19	3/4"	-12	3/4"-14 NPTF	-12	14,8	19,1	37,5	83,5	27	13,0	11321N20	HCS-19-AGN-12-M-W3	
					.58	.75	1.48	3.29	1.06	28.67			
19	3/4"	-12	1"-11,5 NPTF	-16	14,8	19,1	42,5	88,5	36	20,6	11321N2025	HCS-19-AGN-16-M-W3	
					.58	.75	1.67	3.48	1.42	45.42			
25	5/16"	-05	1"-11,5 NPTF	-16	20,0	25,9	44,0	99,0	36	24,8	11321N25	HCS-25-AGN-16-M-W3	
					.79	1.02	1.73	3.90	1.42	54.68			
25	1"	-16	3/4"-14 NPTF	-12	20,0	25,9	39,0	94,0	32	20,4	11321N2520	HCS-25-AGN-12-M-W3	
					.79	1.02	1.54	3.70	1.26	44.98			
25	5/16"	-05	1 1/4"-11,5 NPTF	-20	20,0	25,9	46,0	101,0	46	33,4	11321N2532	HCS-25-AGN-20-M-W3	
					.79	1.02	1.81	3.98	1.81	73.65			
31	1 1/4"	-20	1 1/4"-11,5 NPTF	-20	26,0	32,5	47,0	107,0	46	39,1	11321N32	HCS-31-AGN-20-M-W3	
					1.02	1.28	1.85	4.21	1.81	86.11			
38	1 1/2"	-24	1 1/2"-11,5 NPTF	-24	31,0	38,9	51,0	118,5	50	53,7	11321N40	HCS-38-AGN-24-M-W3	
					1.22	1.53	2.01	4.67	1.97	118.41			
51	2"	-32	2"-11,5 NPTF	-32	40,0	51,6	56,0	131,0	65	119,6	11321N50	HCS-51-AGN-32-M-W3	
					1.57	2.03	2.20	5.16	2.56	263.61			

Related Products and Accessories



Swage Ferrules

Pages 14-21



ECOVOS VA Version

Page 120



MULTIVOS Version

Page 152



Mobile Interlocking Protection

Page 88



ecoVOS™
**Straight Insert with O-Ring Face Seal Connection
Type ORFS**

Connection Type Male UN/UNF Thread
Sealing Type O-Ring Face Seal
(O-Ring not included in delivery.)
Standard ISO 8434-3

Material Carbon Steel
Surface Finishing Zinc/Nickel-Plating *Δplus*

Suitable for use with mobile interlocking protection
(nominal sizes DN 16 to DN 31)

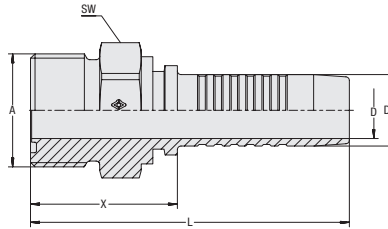
A

Hose Size			Connection Size		Dimensions (mm/in)				Weight (kg/lbs) ca. per 100	VOSWINKEL Part Numbers	STAUFF Ordering Codes	
DN	inch	Dash	Thread	Dash	D	D1	X	L	SW (Hex)			
06	1/4"	-04	9/16-18 UNF	-04	3,9	6,7	24,5	54,5	17	3,0	11351N06	HCS-06-ORFS-04-M-W3
					.15	.26	.96	2.15	.67	6.62		
10	3/8"	-06	11/16-16 UN	-06	6,5	9,9	26,5	60,0	22	5,8	11351N10	HCS-10-ORFS-06-M-W3
					.26	.39	1.04	2.36	.87	12.79		
10	3/8"	-06	13/16-16 UN	-08	6,5	9,9	28,0	61,5	22	6,8	11351N1012	HCS-10-ORFS-08-M-W3
					.26	.39	1.10	2.42	.87	14.99		
10	3/8"	-06	1-14 UNS	-10	6,5	9,9	32,0	65,5	27	9,9	11351N1016	HCS-10-ORFS-10-M-W3
					.26	.39	1.26	2.58	1.06	21.72		
12	1/2"	-08	13/16-16 UN	-08	9,5	13,0	30,5	66,0	24	7,1	11351N12	HCS-12-ORFS-08-M-W3
					.37	.51	1.20	2.60	.94	15.66		
16	5/8"	-10	1-14 UNS	-10	12,6	16,0	35,0	73,5	30	12,5	11351N16	HCS-16-ORFS-10-M-W3
					.50	.63	1.38	2.89	1.18	27.56		
16	5/8"	-10	1 3/16-12 UN	-12	12,6	16,0	35,0	73,5	32	16,7	11351N1620	HCS-16-ORFS-12-M-W3
					.50	.63	1.38	2.89	1.26	36.71		
19	3/4"	-12	1 3/16-12 UN	-12	14,8	19,1	37,5	81,8	36	17,2	11351N20	HCS-19-ORFS-12-M-W3
					.58	.75	1.48	3.22	1.42	37.93		
25	1"	-16	1 7/16-12 UN	-16	20,0	25,9	43,0	98,5	41	28,5	11351N25	HCS-25-ORFS-16-M-W3
					.79	1.02	1.69	3.88	1.61	62.84		
31	1 1/4"	-20	1 11/16-12 UN	-20	26,0	32,5	43,5	103,5	46	44,6	11351N32	HCS-31-ORFS-20-M-W3
					1.02	1.28	1.71	4.07	1.81	98.23		
38	1 1/2"	-24	2-12 UN	-24	31,0	38,9	44,0	111,5	55	65,6	11351N40	HCS-38-ORFS-24-M-W3
					1.22	1.53	1.73	4.39	2.17	144.54		

Related Products and Accessories

Swage Ferrules

Pages 14-21



Mobile Interlocking Protection

Page 88

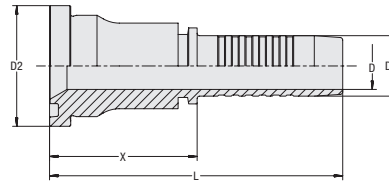

**Straight Insert with SAE Flange Adaptor
Type SFL (3000 PSI Series)**

ecovos™



Connection Type SAE Flange Adaptor
Sealing Type O-Ring Face Seal
 (O-Ring not included in delivery.)
Standard SAE J 518, ISO 6162-1
Material Carbon Steel
Surface Finishing Zinc/Nickel-Plating $\Delta plus$
 Suitable for use with mobile interlocking protection
 (nominal sizes DN 16 to DN 31)

Hose Size			Connection Size		Dimensions (mm/in)					Weight	VOSWINKEL	STAUFF
DN	inch	Dash	inch	Dash	D	D1	D2	X	L	(kg/lbs) ca. per 100	Part Numbers	Ordering Codes
12	1/2"	-8	1/2"	-08	9,5 .37	13,0 .51	30,2 1.19	45,5 1.79	81,0 3.19	11,7 25.80	11401N12	HCS-12-SFL-08-M-W3
12	1/2"	-8	3/4"	-12	9,5 .37	13,0 .51	38,1 1.50	57,5 2.26	93,0 3.66	19,4 42.78	21401N1220	HCS-12-SFL-12-B-W3
12	1/2"	-8	1"	-16	9,5 .37	13,0 .51	44,5 1.75	57,5 2.26	93,0 3.66	24,8 54.68	21401N1225	HCS-12-SFL-16-B-W3
16	5/8"	-10	3/4"	-12	12,6 .50	16,0 .63	38,1 1.50	46,0 1.81	84,5 3.33	17,8 39.25	11401N1620	HCS-16-SFL-12-M-W3
16	5/8"	-10	1/2"	-08	12,6 .50	16,0 .63	30,2 1.19	54,5 2.15	93,0 3.66	14,4 31.75	21401N1612	HCS-16-SFL-08-B-W3
16	5/8"	-10	1"	-16	12,6 .50	16,0 .63	44,5 1.75	45,5 1.79	84,0 3.31	25,1 55.35	21401N1625	HCS-16-SFL-16-B-W3
19	3/4"	-12	3/4"	-12	14,8 .58	19,1 .75	38,1 1.50	46,5 1.83	92,5 3.64	21,2 46.75	11401N20	HCS-19-SFL-12-M-W3
19	3/4"	-12	1"	-16	14,8 .58	19,1 .75	44,5 1.75	49,0 1.93	95,0 3.74	29,4 64.72	11401N2025	HCS-19-SFL-16-M-W3
19	3/4"	-12	1 1/4"	-20	14,8 .58	19,1 .75	50,8 2.00	44,0 1.73	90,0 3.54	29,0 63.95	21401N2032	HCS-19-SFL-20-B-W3
25	1"	-16	1"	-16	20,0 .79	25,9 1.02	44,5 1.75	48,0 1.89	103,0 4.06	32,9 72.54	11401N25	HCS-25-SFL-16-M-W3
25	1"	-16	1 1/4"	-20	20,0 .79	25,9 1.02	50,8 2.00	68,0 2.68	123,5 4.86	49,0 108.05	11401N2532	HCS-25-SFL-20-M-W3
25	1"	-16	3/4"	-12	20,0 .79	25,9 1.02	38,1 1.50	57,0 2.24	112,0 4.41	31,7 69.79	21401N2520	HCS-25-SFL-12-B-W3
25	1"	-16	1 1/2"	-24	20,0 .79	25,9 1.02	60,3 2.37	58,0 2.28	113,0 4.45	50,2 110.69	21401N2540	HCS-25-SFL-24-B-W3
31	1 1/4"	-20	1 1/4"	-20	26,0 1.02	32,5 1.28	50,8 2.00	69,5 2.74	129,5 5.10	49,9 110.03	11401N32	HCS-31-SFL-20-M-W3
31	1 1/4"	-20	1"	-16	26,0 1.02	32,5 1.28	44,5 1.75	59,5 2.34	119,5 4.70	47,8 105.29	21401N3225	HCS-31-SFL-16-B-W3
31	1 1/4"	-20	1 1/2"	-24	26,0 1.02	32,5 1.28	60,3 2.37	50,5 1.99	110,5 4.35	55,1 121.50	21401N3240	HCS-31-SFL-24-B-W3
38	1 1/2"	-24	1 1/2"	-24	31,0 1.22	38,9 1.53	60,3 2.37	59,5 2.34	127,0 5.00	64,6 142.44	11401N40	HCS-38-SFL-24-M-W3
38	1 1/2"	-24	1 1/4"	-20	31,0 1.22	38,9 1.53	71,4 2.81	64,5 2.54	132,0 5.20	65,40 144.21	21401N4032	HCS-38-SFL-20-B-W3
38	1 1/2"	-24	2"	-32	31,0 1.22	38,9 1.53	71,4 2.81	51,5 2.03	119,0 4.69	83,20 183.46	21401N4050	HCS-38-SFL-32-B-W3
51	2"	-32	2"	-32	40,0 1.57	51,6 2.03	71,4 2.81	72,0 2.83	147,0 5.79	127,85 281.91	11401N50	HCS-51-SFL-32-M-W3
51	2"	-32	1 1/2"	-24	40,0 1.57	51,6 2.03	60,3 2.37	69,5 2.74	144,5 5.69	120,30 265.26	21401N5040	HCS-51-SFL-24-B-W3

Related Products and Accessories



Swage Ferrules

Pages 14-21



45° Version

Page 59



ECOVOS VA Version

Page 121



Mobile Interlocking Protection

Page 88



90° Version

Page 60



MULTIVOS Version

Page 153



ecoivos™

**45° Elbow Insert with SAE Flange Adaptor
Type SFL 45° (3000 PSI Series)**

Connection Type SAE Flange Adaptor
Sealing Type O-Ring Face Seal
 (O-Ring not included in delivery.)
Standard SAE J 518, ISO 6162-1

Material Carbon Steel
Surface Finishing Zinc/Nickel-Plating *Δplus*

Suitable for use with mobile interlocking protection
 (nominal sizes DN 16 to DN 31)

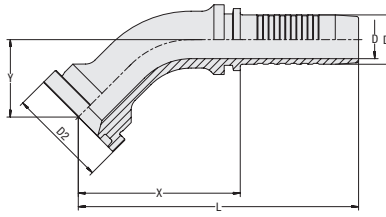

A

Hose Size			Connection Size		Dimensions (mm/in)							Weight (%/lbs) ca. per 100	VOSWINKEL Part Numbers	STAUFF Ordering Codes
DN	inch	Dash	inch	Dash	D	D1	D2	X	L	Y				
12	1/2"	-08	1/2"	-08	9,5	13,0	30,2	50,0	85,5	20,5	10,6	11401N12124	HCS-12-SFL-08-045-M-W3	
					.37	.51	1.19	1.97	3.37	.81	23.26			
12	1/2"	-08	3/4"	-12	9,5	13,0	38,1	55,0	90,5	26,0	15,7	11401N12204	HCS-12-SFL-12-045-M-W3	
					.37	.51	1.50	2.17	3.56	1.02	34.62			
16	5/8"	-10	3/4"	-12	12,6	16,0	38,1	60,5	99,0	28,5	18,5	11401N16204	HCS-16-SFL-12-045-M-W3	
					.50	.63	1.50	2.38	3.90	1.12	40.79			
16	5/8"	-10	1/2"	-08	12,6	16,0	30,2	63,0	101,5	24,5	16,4	21401N16124	HCS-16-SFL-08-045-B-W3	
					.50	.63	1.19	2.48	4.00	.96	36.05			
16	5/8"	-10	1"	-16	12,6	16,0	44,5	69,5	108,0	27,0	30,6	21401N16254	HCS-16-SFL-16-045-B-W3	
					.50	.63	1.75	2.74	4.25	1.06	67.47			
19	3/4"	-12	3/4"	-12	14,8	19,1	38,1	62,5	108,5	30,0	22,3	11401N20204	HCS-19-SFL-12-045-M-W3	
					.58	.75	1.50	2.46	4.27	1.18	49.17			
19	3/4"	-12	1"	-16	14,8	19,1	44,5	66,5	112,5	29,0	28,8	11401N20254	HCS-19-SFL-16-045-M-W3	
					.58	.75	1.75	2.62	4.43	1.14	63.50			
19	3/4"	-12	1 1/4"	-20	14,8	19,1	50,8	72,5	118,5	29,5	35,3	21401N20324	HCS-19-SFL-20-045-B-W3	
					.58	.75	2.00	2.85	4.67	1.16	77.73			
25	1"	-16	1"	-16	20,0	25,9	44,5	82,5	137,5	35,0	40,7	11401N25254	HCS-25-SFL-16-045-M-W3	
					.79	1.02	1.75	3.25	5.41	1.38	89.74			
25	1"	-16	1 1/4"	-20	20,0	25,9	50,8	92,5	147,5	37,5	48,5	11401N25324	HCS-25-SFL-20-045-M-W3	
					.79	1.02	2.00	3.64	5.81	1.48	106.94			
25	1"	-16	3/4"	-12	20,0	25,9	38,1	71,0	126,0	27,0	35,5	21401N25204	HCS-25-SFL-12-045-B-W3	
					.79	1.02	1.50	2.80	4.96	1.06	78.28			
25	1"	-16	1 1/2"	-24	20,0	25,9	60,3	79,5	135,0	31,5	58,1	21401N25404	HCS-25-SFL-24-045-B-W3	
					.79	1.02	2.37	3.13	5.31	1.24	128.11			
31	1 1/4"	-20	1 1/4"	-20	26,0	32,5	50,8	97,0	157,0	35,0	60,4	11401N32324	HCS-31-SFL-20-045-M-W3	
					1.02	1.28	2.00	3.82	6.18	1.38	133.07			
31	1 1/4"	-20	1"	-16	26,0	32,5	44,5	81,5	141,5	30,5	55,6	21401N32254	HCS-31-SFL-16-045-B-W3	
					1.02	1.28	1.75	3.21	5.57	1.20	122.60			
31	1 1/4"	-20	1 1/2"	-24	26,0	32,5	60,3	102,5	162,5	40,0	75,4	21401N32404	HCS-31-SFL-24-045-B-W3	
					1.02	1.28	2.37	4.04	6.40	1.57	166.15			
38	1 1/2"	-24	1 1/2"	-24	31,0	38,9	60,3	127,5	195,0	44,0	105,5	11401N40404	HCS-38-SFL-24-045-M-W3	
					1.22	1.53	2.37	5.02	7.68	1.73	232.52			
38	1 1/2"	-24	1 1/4"	-20	31,0	38,9	50,8	101,5	169,0	39,0	81,1	21401N40324	HCS-38-SFL-20-045-B-W3	
					1.22	1.53	2.00	4.00	6.65	1.54	178.72			
38	1 1/2"	-24	2"	-32	31,0	38,9	71,4	113,0	180,5	44,5	110,75	21401N40504	HCS-38-SFL-32-045-B-W3	
					1.22	1.53	2.81	4.45	7.11	1.75	244.20			
51	2"	-32	2"	-32	40,0	51,6	71,4	149,0	224,0	67,0	173,20	11401N50504	HCS-51-SFL-32-045-M-W3	
					1.57	2.03	2.81	5.87	8.82	2.64	381.91			
51	2"	-32	1 1/2"	-24	40,0	51,6	60,3	116,0	191,5	44,0	142,50	21401N50404	HCS-51-SFL-24-045-B-W3	
					1.57	2.03	2.37	4.57	7.54	1.73	314.21			

Dimension Y ± 2,5 mm / .10 in

Related Products and Accessories



Swage Ferrules

Pages 14-21



Straight Version

Page 58



ECOIVOS VA Version

Page 122



Mobile Interlocking Protection

Page 88



90° Version

Page 60



MULTIVOS Version

Page 154



90° Elbow Insert with SAE Flange Adaptor
Type SFL 90° (3000 PSI Series)

A

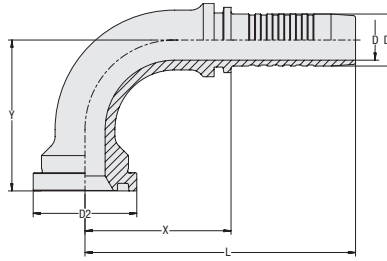

Connection Type SAE Flange Adaptor
Sealing Type O-Ring Face Seal
 (O-Ring not included in delivery.)
Standard SAE J 518, ISO 6162-1

Material Carbon Steel
Surface Finishing Zinc/Nickel-Plating $\Delta plus$

Suitable for use with mobile interlocking protection
 (nominal sizes DN 16 to DN 31)

Hose Size			Connection Size		Dimensions (mm/in)							Weight	VOSWINKEL	STAUFF
DN	inch	Dash	inch	Dash	D	D1	D2	X	L	Y	(^{kg} /lbs) ca. per 100	Part Numbers	Ordering Codes	
12	1/2"	-08	1/2"	-08	9,5	13,0	30,2	41,2	76,5	44,5	12,1	11401N12129	HCS-12-SFL-08-090-M-W3	
					.37	.51	1.19	1.62	3.01	1.75	26.57			
12	1/2"	-08	3/4"	-12	9,5	13,0	38,1	40,7	76,0	50,5	17,1	11401N12209	HCS-12-SFL-12-090-M-W3	
					.37	.51	1.50	1.60	2.99	1.99	37.60			
16	5/8"	-10	3/4"	-12	12,6	16,0	38,1	49,2	87,5	55,5	20,7	11401N16209	HCS-16-SFL-12-090-M-W3	
					.50	.63	1.50	1.94	3.44	2.19	45.53			
16	5/8"	-10	1/2"	-08	12,6	16,0	30,2	54,5	93,0	50,0	18,7	21401N16129	HCS-16-SFL-08-090-B-W3	
					.50	.63	1.19	2.15	3.66	1.97	41.12			
16	5/8"	-10	1"	-16	12,6	16,0	44,5	61,5	100,0	58,0	34,7	21401N16259	HCS-16-SFL-16-090-B-W3	
					.50	.63	1.75	2.42	3.94	2.28	76.51			
19	3/4"	-12	3/4"	-12	14,8	19,1	38,1	53,7	99,5	55,5	25,8	11401N20209	HCS-19-SFL-12-090-M-W3	
					.58	.75	1.50	2.11	3.92	2.19	56.78			
19	3/4"	-12	1"	-16	14,8	19,1	44,5	66,0	112,0	61,5	34,7	11401N20259	HCS-19-SFL-16-090-M-W3	
					.58	.75	1.75	2.60	4.41	2.42	76.51			
19	3/4"	-12	1 1/4"	-20	14,8	19,1	50,8	62,0	108,0	61,0	39,4	21401N20329	HCS-19-SFL-20-090-B-W3	
					.58	.75	2.00	2.44	4.25	2.40	86.77			
25	1"	-16	1"	-16	20,0	25,9	44,5	70,0	125,0	72,0	47,4	11401N25259	HCS-25-SFL-16-090-M-W3	
					.79	1.02	1.75	2.76	4.92	2.83	104.41			
25	1"	-16	1 1/4"	-20	20,0	25,9	50,8	82,0	137,0	79,0	58,0	11401N25329	HCS-25-SFL-20-090-M-W3	
					.79	1.02	2.00	3.23	5.39	3.11	127.89			
25	1"	-16	3/4"	-12	20,0	25,9	38,1	63,0	118,0	58,0	39,6	21401N25209	HCS-25-SFL-12-090-B-W3	
					.79	1.02	1.50	2.48	4.65	2.28	87.32			
25	1"	-16	1 1/2"	-24	20,0	25,9	60,3	73,0	128,0	69,0	65,9	21401N25409	HCS-25-SFL-24-090-B-W3	
					.79	1.02	2.37	2.87	5.04	2.72	145.20			
31	1 1/4"	-20	1 1/4"	-20	26,0	32,5	50,8	88,5	148,5	76,5	72,7	11401N32329	HCS-31-SFL-20-090-M-W3	
					1.02	1.28	2.00	3.48	5.85	3.01	160.30			
31	1 1/4"	-20	1"	-16	26,0	32,5	44,5	75,5	135,5	68,0	63,4	21401N32259	HCS-31-SFL-16-090-B-W3	
					1.02	1.28	1.75	2.97	5.33	2.68	139.69			
31	1 1/4"	-20	1 1/2"	-24	26	32,5	60,3	93,5	153,5	87,0	87,9	21401N32409	HCS-31-SFL-24-090-B-W3	
					1.02	1.28	2.37	3.68	6.04	3.43	193.82			
38	1 1/2"	-24	1 1/2"	-24	31	38,9	60,3	116,0	178,5	110,0	130,8	11401N40409	HCS-38-SFL-24-090-M-W3	
					1.22	1.53	2.37	4.57	7.03	4.33	288.41			
38	1 1/2"	-24	1 1/4"	-20	31	38,9	50,8	93	161	86	93,6	21401N40329	HCS-38-SFL-20-090-B-W3	
					1.22	1.53	2.00	3.66	6.34	3.39	206.39			
38	1 1/2"	-24	2"	-32	31	38,9	71,4	103,5	171	98	127,35	21401N40509	HCS-38-SFL-32-090-B-W3	
					1.22	1.53	2.81	4.07	6.73	3.86	280.81			
51	2"	-32	2"	-32	40	51,6	71,4	127,5	200	140	205,8	11401N50509	HCS-51-SFL-32-090-M-W3	
					1.57	2.03	2.81	5.02	7.87	5.51	453.79			
51	2"	-32	1 1/2"	-24	40	51,6	60,3	107,5	182,5	97	159,1	21401N50409	HCS-51-SFL-24-090-B-W3	
					1.57	2.03	2.37	4.23	7.19	3.82	350.82			

Dimension Y ± 2,5 mm / .10 in

Related Products and Accessories



Swage Ferrules

Pages 14-21



Straight Version

Page 58



ECOVS VA Version

Page 123



Mobile Interlocking Protection

Page 88



45° Version

Page 59



MULTIVOS Version

Page 155



ecoVOS™
**Straight Insert with SAE Flange Adaptor
Type SFS (6000 PSI Series)**

Connection Type SAE Flange Adaptor
Sealing Type O-Ring Face Seal
(O-Ring not included in delivery.)
Standard SAE J 518, ISO 6162-2

Material Carbon Steel
Surface Finishing Zinc/Nickel-Plating *Δplus*

Suitable for use with mobile interlocking protection
(nominal sizes DN 16 to DN 31)

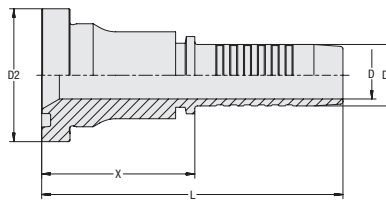
A

Hose Size			Connection Size		Dimensions (mm/in)					Weight	VOSWINKEL	STAUFF
DN	inch	Dash	inch	Dash	D	D1	D2	X	L	(kg/lbs) ca. per 100	Part Numbers	Ordering Codes
12	1/2"	-08	1/2"	-08	9,5 .37	13,0 .51	31,8 1.25	45,5 1.79	81,0 3.19	11,3 24.92	11411N12	HCS-12-SFS-08-M-W3
12	1/2"	-08	3/4"	-12	9,5 .37	13,0 .51	41,3 1.63	49,0 1.93	84,5 3.33	18,9 41.67	11411N1220	HCS-12-SFS-12-M-W3
16	5/8"	-10	1/2"	-08	12,6 .50	16,0 .63	31,8 1.25	51,5 2.03	90,0 3.54	13,4 29.55	11411N1612	HCS-16-SFS-08-M-W3
16	5/8"	-10	3/4"	-12	12,6 .50	16,0 .63	41,3 1.63	45,5 1.79	84,0 3.31	20,9 46.08	11411N1620	HCS-16-SFS-12-M-W3
16	5/8"	-10	1"	-16	12,6 .50	16,0 .63	47,6 1.87	46,5 1.83	85,0 3.35	25,9 57.11	11411N1625	HCS-16-SFS-16-M-W3
19	3/4"	-12	3/4"	-12	14,8 .58	19,1 .75	41,3 1.63	47,5 1.87	93,5 3.68	23,7 52.26	11411N20	HCS-19-SFS-12-M-W3
19	3/4"	-12	1/2"	-08	14,8 .58	19,1 .75	31,8 1.25	55,0 2.17	101,0 3.98	18,4 40.57	21411N2012	HCS-19-SFS-08-B-W3
19	3/4"	-12	1"	-16	14,8 .58	19,1 .75	47,6 1.87	50,0 1.97	96,0 3.78	32,8 72.32	11411N2025	HCS-19-SFS-16-M-W3
19	3/4"	-12	1 1/4"	-20	14,8 .58	19,1 .75	54,0 2.13	65,0 2.56	111,0 4.37	43,2 95.26	21411N2032	HCS-19-SFS-20-B-W3
25	1"	-16	1"	-16	20,0 .79	25,9 1.02	47,6 1.87	47,8 1.88	103,0 4.06	35,1 77.40	11411N25	HCS-25-SFS-16-M-W3
25	1"	-16	3/4"	-12	20,0 .79	25,9 1.02	41,3 1.63	60,0 2.36	115,0 4.53	35,0 77.18	21411N2520	HCS-25-SFS-12-B-W3
25	1"	-16	1 1/4"	-20	20,0 .79	25,9 1.02	54,0 2.13	60,5 2.38	116,0 4.57	49,6 109.37	11411N2532	HCS-25-SFS-20-M-W3
25	1"	-16	1 1/2"	-24	20,0 .79	25,9 1.02	63,5 2.50	73,0 2.87	128,0 5.04	73,6 162.29	21411N2540	HCS-25-SFS-24-B-W3
31	1 1/4"	-20	1 1/4"	-20	26,0 1.02	32,5 1.28	54,0 2.13	72,5 2.85	132,5 5.22	54,9 121.05	11411N32	HCS-31-SFS-20-M-W3
31	1 1/4"	-20	1"	-16	26,0 1.02	32,5 1.28	47,6 1.87	64,5 2.54	124,5 4.90	54,4 119.95	21411N3225	HCS-31-SFS-16-B-W3
31	1 1/4"	-20	1 1/2"	-24	26,0 1.02	32,5 1.28	63,5 2.50	78,5 3.09	138,5 5.45	81,0 178.61	21411N3240	HCS-31-SFS-24-B-W3
38	1 1/2"	-24	1 1/2"	-24	31,0 1.22	38,9 1.53	63,5 2.50	72,5 2.85	140,0 5.51	83,8 184.78	11411N40	HCS-38-SFS-24-M-W3
38	1 1/2"	-24	1 1/4"	-20	31,0 1.22	38,9 1.53	54,0 2.13	73,5 2.89	141,0 5.55	74,4 164.05	21411N4032	HCS-38-SFS-20-B-W3
38	1 1/2"	-24	2"	-32	31,0 1.22	38,9 1.53	79,4 3.13	71,5 2.81	139,0 5.47	138,8 306.05	21411N4050	HCS-38-SFS-32-B-W3
51	2"	-32	2"	-32	40,0 1.57	51,6 2.03	79,4 3.13	75,0 2.95	150,0 5.91	159,7 352.14	11411N50	HCS-51-SFS-32-M-W3

Related Products and Accessories

Swage Ferrules

Pages 14-21

45° Version

Page 62

ECOVS VA Version

Page 124

Mobile Interlocking Protection

Page 88

90° Version

Page 63

MULTIVOS Version

Page 156



**45° Elbow Insert with SAE Flange Adaptor
Type SFS 45° (6000 PSI Series)**

ecovos™

A

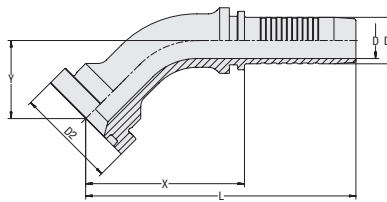
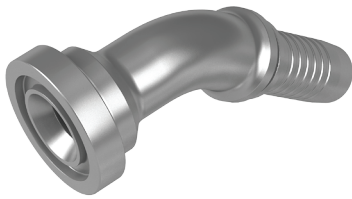

Connection Type SAE Flange Adaptor
Sealing Type O-Ring Face Seal
 (O-Ring not included in delivery.)
Standard SAE J 518, ISO 6162-2
Material Carbon Steel
Surface Finishing Zinc/Nickel-Plating $\Delta plus$

Suitable for use with mobile interlocking protection
 (nominal sizes DN 16 to DN 31)

Hose Size			Connection Size		Dimensions (mm/in)							Weight	VOSWINKEL	STAUFF
DN	inch	Dash	inch	Dash	D	D1	D2	X	L	Y	(kg/lbs) ca. per 100	Part Numbers	Ordering Codes	
12	1/2"	-08	1/2"	-08	9,5 .37	13,0 .51	31,8 1.25	45,5 1.79	81,0 3.19	23,0 .91	11,5 25.36	11411N12124	HCS-12-SFS-08-045-M-W3	
12	1/2"	-08	3/4"	-12	9,5 .37	13,0 .51	41,3 1.63	55,0 2.17	90,5 3.56	27,0 1.06	18,0 39.69	11411N12204	HCS-12-SFS-12-045-M-W3	
16	5/8"	-10	1/2"	-08	12,6 .50	16,0 .63	31,8 1.25	60,5 2.38	99,0 3.90	26,0 1.02	14,4 31.75	11411N16124	HCS-16-SFS-08-045-M-W3	
16	5/8"	-10	3/4"	-12	12,6 .50	16,0 .63	41,3 1.63	60,5 2.38	99,0 3.90	28,0 1.10	20,3 44.76	11411N16204	HCS-16-SFS-12-045-M-W3	
16	5/8"	-10	1"	-16	12,6 .50	16,0 .63	47,6 1.87	67,5 2.66	106,0 4.17	29,0 1.14	31,9 70.34	21411N16254	HCS-16-SFS-16-045-B-W3	
19	3/4"	-12	1/2"	-08	14,8 .58	19,1 .75	31,8 1.25	63,5 2.50	109,5 4.31	24,5 .96	20,3 44.76	21411N20124	HCS-19-SFS-08-045-B-W3	
19	3/4"	-12	3/4"	-12	14,8 .58	19,1 .75	41,3 1.63	65,0 2.56	111,0 4.37	32,0 1.26	25,8 56.89	11411N20204	HCS-19-SFS-12-045-M-W3	
19	3/4"	-12	1"	-16	14,8 .58	19,1 .75	47,6 1.87	64,2 2.53	114,0 4.49	30,5 1.20	32,3 71.22	11411N20254	HCS-19-SFS-16-045-M-W3	
19	3/4"	-12	1 1/4"	-20	14,8 .58	19,1 .75	54,0 2.13	76,5 3.01	122,5 4.82	33,5 1.32	47,1 103.86	21411N20324	HCS-19-SFS-20-045-B-W3	
25	1"	-16	3/4"	-12	20,0 .79	25,9 1.02	41,3 1.63	73,0 2.87	128,5 5.06	29,5 1.16	38,8 85.55	21411N25204	HCS-25-SFS-12-045-B-W3	
25	1"	-16	1"	-16	20,0 .79	25,9 1.02	47,6 1.87	83,5 3.29	138,5 5.45	36,0 1.42	43,7 96.36	11411N25254	HCS-25-SFS-16-045-M-W3	
25	1"	-16	1 1/4"	-20	20,0 .79	25,9 1.02	54,0 2.13	97,0 3.82	152,0 5.98	41,0 1.61	58,2 128.33	11411N25324	HCS-25-SFS-20-045-M-W3	
25	1"	-16	1 1/2"	-24	20,0 .79	25,9 1.02	63,5 2.50	90,5 3.56	145,5 5.73	42,0 1.65	81,5 179.71	21411N25404	HCS-25-SFS-24-045-B-W3	
31	1 1/4"	-20	1"	-16	26,0 1.02	32,5 1.28	47,6 1.87	85,5 3.37	145,5 5.73	34,5 1.36	62,3 137.37	21411N32254	HCS-31-SFS-16-045-B-W3	
31	1 1/4"	-20	1 1/4"	-20	26,0 1.02	32,5 1.28	54,0 2.13	101,5 4.00	161,0 6.34	40,0 1.57	67,8 149.50	11411N32324	HCS-31-SFS-20-045-M-W3	
31	1 1/4"	-20	1 1/2"	-24	26,0 1.02	32,5 1.28	63,5 2.50	111,5 4.39	171,5 6.75	49,0 1.93	96,7 213.22	21411N32404	HCS-31-SFS-24-045-B-W3	
38	1 1/2"	-24	1 1/4"	-20	31,0 1.22	38,9 1.53	54,0 2.13	108,0 4.25	175,5 6.91	45,5 1.79	90,0 198.45	21411N40324	HCS-38-SFS-20-045-B-W3	
38	1 1/2"	-24	1 1/2"	-24	31,0 1.22	38,9 1.53	63,5 2.50	119,5 4.70	187,0 7.36	53,5 2.11	113,9 251.15	11411N40404	HCS-38-SFS-24-045-M-W3	
38	1 1/2"	-24	2"	-32	31,0 1.22	38,9 1.53	79,4 3.13	127,0 5.00	195,0 7.68	59,0 2.32	166,4 366.91	21411N40504	HCS-38-SFS-32-045-B-W3	
51	2"	-32	2"	-32	40,0 1.57	51,6 2.03	79,4 3.13	150,0 5.91	223,5 8.80	65,5 2.58	207,7 457.98	11411N50504	HCS-51-SFS-32-045-M-W3	

Dimension Y \pm 2,5 mm / .10 in

Related Products and Accessories



Swage Ferrules

Pages 14-21



Straight Version

Page 61



ECOVS VA Version

Page 125



Mobile Interlocking Protection

Page 88



90° Version

Page 63



MULTIVOS Version

Page 157



ecoVOS™
**90° Elbow Insert with SAE Flange Adaptor
Type SFS 90° (6000 PSI Series)**

Connection Type SAE Flange Adaptor
Sealing Type O-Ring Face Seal
(O-Ring not included in delivery.)
Standard SAE J 518, ISO 6162-2

Material Carbon Steel
Surface Finishing Zinc/Nickel-Plating *Δplus*

Suitable for use with mobile interlocking protection
(nominal sizes DN 16 to DN 31)

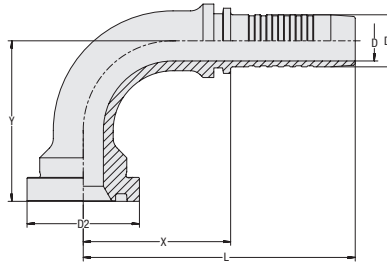
A

Hose Size			Connection Size		Dimensions (mm/in)							Weight	VOSWINKEL	STAUFF
DN	inch	Dash	inch	Dash	D	D1	D2	X	L	Y	(kg/lbs) ca. per 100	Part Numbers	Ordering Codes	
12	1/2"	-08	1/2"	-08	9,5 .37	13,0 .51	31,8 1.25	39,0 1.54	74,5 2.93	46,5 1.83	13,0 28.67	11411N12129	HCS-12-SFS-08-090-M-W3	
12	1/2"	-08	3/4"	-12	9,5 .37	13,0 .51	41,3 1.63	43,2 1.70	78,5 3.09	50,0 1.97	20,8 45.86	11411N12209	HCS-12-SFS-12-090-M-W3	
16	5/8"	-10	1/2"	-08	12,6 .50	16,0 .63	31,8 1.25	52,0 2.05	90,5 3.56	52,5 2.07	16,7 36.82	11411N16129	HCS-16-SFS-08-090-M-W3	
16	5/8"	-10	3/4"	-12	12,6 .50	16,0 .63	41,3 1.63	47,5 1.87	86,0 3.39	57,0 2.24	23,2 51.16	11411N16209	HCS-16-SFS-12-090-M-W3	
16	5/8"	-10	1"	-16	12,6 .50	16,0 .63	47,6 1.87	54,5 2.15	93,0 3.66	56,0 2.20	34,3 75.63	21411N16259	HCS-16-SFS-16-090-B-W3	
19	3/4"	-12	1/2"	-08	14,8 .58	19,1 .75	31,8 1.25	55,0 2.17	101,0 3.98	50,0 1.97	22,6 49.83	21411N20129	HCS-19-SFS-08-090-B-W3	
19	3/4"	-12	3/4"	-12	14,8 .58	19,1 .75	41,3 1.63	54,0 2.13	100,0 3.94	59,0 2.32	29,3 64.61	11411N20209	HCS-19-SFS-12-090-M-W3	
19	3/4"	-12	1"	-16	14,8 .58	19,1 .75	47,6 1.87	61,5 2.42	107,5 4.23	68,0 2.68	38,2 84.23	11411N20259	HCS-19-SFS-16-090-M-W3	
19	3/4"	-12	1 1/4"	-20	14,8 .58	19,1 .75	54,0 2.13	62,0 2.44	108,0 4.25	67,0 2.64	51,2 112.90	21411N20329	HCS-19-SFS-20-090-B-W3	
25	1"	-16	3/4"	-12	20,0 .79	25,9 1.02	41,3 1.63	63,0 2.48	118,0 4.65	61,0 2.40	43,0 94.82	21411N25209	HCS-25-SFS-12-090-B-W3	
25	1"	-16	1"	-16	20,0 .79	25,9 1.02	47,6 1.87	70,5 2.78	125,5 4.94	73,0 2.87	47,4 104.52	11411N25259	HCS-25-SFS-16-090-M-W3	
25	1"	-16	1 1/4"	-20	20,0 .79	25,9 1.02	54,0 2.13	81,0 3.19	136,0 5.35	80,5 3.17	65,6 144.65	11411N25329	HCS-25-SFS-20-090-M-W3	
25	1"	-16	1 1/2"	-24	20,0 .79	25,9 1.02	63,5 2.50	73,0 2.87	128,0 5.04	84,0 3.31	89,3 196.91	21411N25409	HCS-25-SFS-24-090-B-W3	
31	1 1/4"	-20	1"	-16	26,0 1.02	32,5 1.28	47,6 1.87	75,5 2.97	135,5 5.33	73,0 2.87	70,0 154.35	21411N32259	HCS-31-SFS-16-090-B-W3	
31	1 1/4"	-20	1 1/4"	-20	26,0 1.02	32,5 1.28	54,0 2.13	88,5 3.48	148,5 5.85	84,0 3.31	79,5 175.30	11411N32329	HCS-31-SFS-20-090-M-W3	
31	1 1/4"	-20	1 1/2"	-24	26,0 1.02	32,5 1.28	63,5 2.50	93,5 3.68	153,5 6.04	100,0 3.94	109,2 240.79	21411N32409	HCS-31-SFS-24-090-B-W3	
38	1 1/2"	-24	1 1/4"	-20	31,0 1.22	39,9 1.57	54,0 2.13	93,5 3.68	161,0 6.34	95,0 3.74	102,6 226.23	21411N40329	HCS-38-SFS-20-090-B-W3	
38	1 1/2"	-24	1 1/2"	-24	31,0 1.22	38,9 1.53	63,5 2.50	100,5 3.96	168,0 6.61	109,5 4.31	135,6 299.00	11411N40409	HCS-38-SFS-24-090-M-W3	
38	1 1/2"	-24	2"	-32	31,0 1.22	38,9 1.53	79,4 3.13	103,5 4.07	171,0 6.73	118,0 4.65	183,0 403.52	21411N40509	HCS-38-SFS-32-090-B-W3	
51	2"	-32	2"	-32	40,0 1.57	51,6 2.03	79,4 3.13	126,0 4.96	201,0 7.91	137,5 5.41	240,4 530.08	11411N50509	HCS-51-SFS-32-090-M-W3	

Dimension Y ± 2,5 mm / .10 in

Related Products and Accessories

Swage Ferrules

Pages 14-21

Straight Version

Page 61

ECOVS VA Version

Page 126

Mobile Interlocking Protection

Page 88

45° Version

Page 62

MULTIVOS Version

Page 158



**Straight Insert with Female BSPP Thread and 60° Taper
Type DKR**

ecoVOS™

A

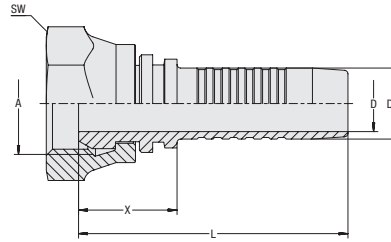

Connection Type Female BSPP Nut Thread
Sealing Type 60° Taper
Standard ISO 8434-6, BS 5200

Material Carbon Steel
Surface Finishing Zinc/Nickel-Plating $\Delta plus$

Suitable for use with mobile interlocking protection (nominal sizes DN 16 to DN 31)

Hose Size		Connection Size			Dimensions (mm/in)				Weight	VOSWINKEL Part Numbers	STAUFF Ordering Codes	
DN	inch	Dash	Thread	Dash	D	D1	X	L	SW (Hex)			(kg/lbs) ca. per 100
05	1/8"	-03	G 1/4"	-04	2,9	5,1	24,0	49,0	19	3,6	11501N0506	HCS-05-DKR-04-S-M-W3
					.11	.20	.94	1.93	.75	7.94		
06	1/4"	-04	G 1/4"	-04	3,9	6,7	22,5	52,5	19	4,0	11501N06	HCS-06-DKR-04-S-M-W3
					.15	.26	.89	2.07	.75	8.82		
06	1/4"	-04	G 1/8"	-03	3,9	6,7	15,5	46,0	17	2,6	11501N0605	HCS-06-DKR-03-C-M-W3
					.15	.26	.61	1.81	.67	5.73		
06	1/4"	-04	G 3/8"	-06	3,9	6,7	25,5	56,0	22	5,4	11501N0610	HCS-06-DKR-06-S-M-W3
					.15	.26	1.00	2.20	.87	11.91		
08	5/16"	-05	G 1/4"	-04	5,4	8,2	18,0	48,0	19	3,5	11501N0806	HCS-08-DKR-04-C-M-W3
					.21	.32	.71	1.89	.75	7.72		
08	5/16"	-05	G 3/8"	-06	5,4	8,2	26,5	57,0	22	5,7	11501N0810	HCS-08-DKR-06-S-M-W3
					.21	.32	1.04	2.24	.87	12.57		
10	3/8"	-06	G 3/8"	-06	6,5	9,9	23,5	57,0	22	6,2	11501N10	HCS-10-DKR-06-S-M-W3
					.26	.39	.93	2.24	.87	13.56		
10	3/8"	-06	G 1/4"	-04	6,5	9,9	20,0	53,5	19	4,3	11501N1006	HCS-10-DKR-04-C-M-W3
					.26	.39	.79	2.11	.75	9.37		
10	3/8"	-06	G 1/2"	-08	6,5	9,9	22,0	55,5	27	8,2	11501N1012	HCS-10-DKR-08-C-M-W3
					.26	.39	.87	2.19	1.06	18.08		
12	1/2"	-08	G 1/2"	-08	9,5	13,0	27,0	62,5	27	10,2	11501N12	HCS-12-DKR-08-S-M-W3
					.37	.51	1.06	2.46	1.06	22.38		
12	1/2"	-08	G 3/8"	-06	9,5	13,0	21,0	56,5	22	6,4	11501N1210	HCS-12-DKR-06-C-M-W3
					.37	.51	.83	2.22	.87	14.00		
12	1/2"	-08	G 5/8"	-10	9,5	13,0	26,0	61,5	30	12,4	11501N1216	HCS-12-DKR-10-C-M-W3
					.37	.51	1.02	2.42	1.18	27.23		
12	1/2"	-08	G 3/4"	-12	9,5	13,0	30,0	65,5	32	14,2	11501N1220	HCS-12-DKR-12-C-M-W3
					.37	.51	1.18	2.58	1.26	31.20		
16	5/8"	-10	G 5/8"	-10	12,6	16,0	22,0	60,5	30	10,5	11501N16	HCS-16-DKR-10-C-M-W3
					.50	.63	.87	2.38	1.18	23.15		
16	5/8"	-10	G 1/2"	-08	12,6	16,0	23,0	61,5	27	10,2	11501N1612	HCS-16-DKR-08-C-M-W3
					.50	.63	.91	2.42	1.06	22.38		
16	5/8"	-10	G 3/4"	-12	12,6	16,0	24,0	62,5	32	13,1	11501N1620	HCS-16-DKR-12-C-M-W3
					.50	.63	.94	2.46	1.26	28.89		
19	3/4"	-12	G 3/4"	-12	14,8	19,1	24,5	70,5	32	14,5	11501N20	HCS-19-DKR-12-C-M-W3
					.58	.75	.96	2.78	1.26	31.86		
19	3/4"	-12	G 1"	-16	14,8	19,1	29,0	75,0	41	27,6	11501N2025	HCS-19-DKR-16-C-M-W3
					.58	.75	1.14	2.95	1.61	60.86		
25	1"	-16	G 1"	-16	20,0	25,9	25,0	80,5	41	22,5	11501N25	HCS-25-DKR-16-C-M-W3
					.79	1.02	.98	3.17	1.61	49.61		
25	1"	-16	G 1 1/4"	-20	20,0	25,9	31,5	87,0	50	42,2	11501N2532	HCS-25-DKR-20-W-M-W3
					.79	1.02	1.24	3.43	1.97	92.94		
31	1 1/4"	-20	G 1 1/4"	-20	26,0	32,5	32,0	92,0	50	48,7	11501N32	HCS-31-DKR-20-W-M-W3
					1.02	1.28	1.26	3.62	1.97	107.38		
38	1 1/2"	-24	G 1 1/2"	-24	31,0	38,9	33,5	101,0	55	65,0	11501N40	HCS-38-DKR-24-W-M-W3
					1.22	1.53	1.32	3.98	2.17	143.21		
51	2"	-32	G 2"	-32	40,0	51,6	31,0	106,0	70	118,7	11501N50	HCS-51-DKR-32-W-M-W3
					1.57	2.03	1.22	4.17	2.76	261.62		

Related Products and Accessories



Swage Ferrules

Pages 14-21



45° Version

Page 65



ECOPOS VA Version

Page 127



Mobile Interlocking Protection

Page 88



90° Version

Page 66



MULTIVOS Version

Page 162



ecoVOS™
45° Elbow Insert with Female BSPP Thread and 60° Taper Type DKR 45°

Connection Type Female BSPP Nut Thread
Sealing Type 60° Taper
Standard ISO 8434-6, BS 5200

Material Carbon Steel
Surface Finishing Zinc/Nickel-Plating $\Delta plus$

Suitable for use with mobile interlocking protection (nominal sizes DN 16 to DN 31)

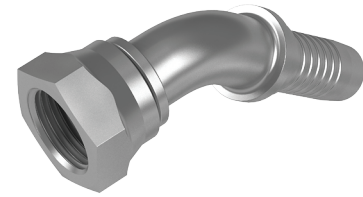
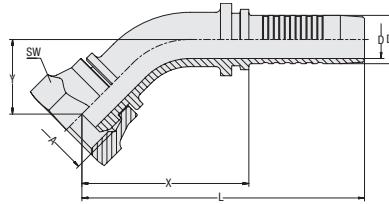
A

Hose Size			Connection Size		Dimensions (mm/in)							Weight (%/lbs) ca.	VOSWINKEL Part Numbers	STAUFF Ordering Codes
DN	inch	Dash	Thread	Dash	D	D1	X	L	Y	SW (Hex)	per 100			
05	1/8"	-03	G 1/4"	-04	2,9	5,1	33,0	57,5	13,5	19	3,9	11501N05064	HCS-05-DKR-04-045-C-M-W3	
					.11	.20	1.30	2.26	.53	.75	8.60			
06	1/4"	-04	G 1/4"	-04	3,9	6,7	36,0	66,0	15,5	19	4,3	11501N06064	HCS-06-DKR-04-045-C-M-W3	
					.15	.26	1.42	2.60	.61	.75	9.48			
06	1/4"	-04	G 3/8"	-06	3,9	6,7	37,5	67,5	16,0	22	6,4	11501N06104	HCS-06-DKR-06-045-C-M-W3	
					.15	.26	1.48	2.66	.63	.87	14.11			
08	5/16"	-05	G 3/8"	-06	5,4	8,2	38,0	68,0	16,0	22	6,4	11501N08104	HCS-08-DKR-06-045-C-M-W3	
					.21	.32	1.50	2.68	.63	.87	14.00			
10	3/8"	-06	G 3/8"	-06	6,5	9,9	41,0	74,5	18,0	22	7,2	11501N10104	HCS-10-DKR-06-045-C-M-W3	
					.26	.39	1.61	2.93	.71	.87	15.88			
10	3/8"	-06	G 1/2"	-08	6,5	9,9	40,5	74,0	19,5	27	10,5	11501N10124	HCS-10-DKR-08-045-C-M-W3	
					.26	.39	1.59	2.91	.77	1.06	23.15			
12	1/2"	-08	G 3/8"	-06	9,5	13,0	53,5	89,0	23,5	22	10,1	11501N12104	HCS-12-DKR-06-045-C-M-W3	
					.37	.51	2.11	3.50	.93	.87	22.27			
12	1/2"	-08	G 1/2"	-08	9,5	13,0	50,5	85,5	20,0	27	12,2	11501N12124	HCS-12-DKR-08-045-C-M-W3	
					.37	.51	1.99	3.37	.79	1.06	26.79			
12	1/2"	-08	G 5/8"	-10	9,5	13,0	45,5	81,0	19,5	30	14,4	11501N12164	HCS-12-DKR-10-045-C-M-W3	
					.37	.51	1.79	3.19	.77	1.18	31.64			
12	1/2"	-08	G 3/4"	-12	9,5	13,0	46,0	81,5	23,5	32	16,3	11501N12204	HCS-12-DKR-12-045-C-M-W3	
					.37	.51	1.81	3.21	.93	1.26	35.83			
16	5/8"	-10	G 5/8"	-10	12,6	16,0	55,5	93,5	24,5	30	15,6	11501N16164	HCS-16-DKR-10-045-C-M-W3	
					.50	.63	2.19	3.68	.96	1.18	34.40			
16	5/8"	-10	G 3/4"	-12	12,6	16,0	55,5	94,0	25,0	32	18,7	11501N16204	HCS-16-DKR-12-045-C-M-W3	
					.50	.63	2.19	3.70	.98	1.26	41.12			
19	3/4"	-12	G 3/4"	-12	14,8	19,1	63,5	109,5	31,0	32	24,8	11501N20204	HCS-19-DKR-12-045-C-M-W3	
					.58	.75	2.50	4.31	1.22	1.26	54.57			
19	3/4"	-12	G 1"	-16	14,8	19,1	63,0	109,0	30,0	41	35,4	11501N20254	HCS-19-DKR-16-045-C-M-W3	
					.58	.75	2.48	4.29	1.18	1.61	78.06			
25	1"	-16	G 1"	-16	20,0	25,9	89,0	144,0	38,0	41	48,0	11501N25254	HCS-25-DKR-16-045-C-M-W3	
					.79	1.02	3.50	5.67	1.50	1.61	105.73			
25	1"	-16	G 1 1/4"	-20	20,0	25,9	89,5	144,5	40,0	50	59,1	11501N25324	HCS-25-DKR-20-045-W-M-W3	
					.79	1.02	3.52	5.69	1.57	1.97	130.32			
31	1 1/4"	-20	G 1 1/4"	-20	26,0	32,5	102,0	161,5	39,5	50	82,9	11501N32324	HCS-31-DKR-20-045-W-M-W3	
					1,02	1.28	4.02	6.36	1.56	1.97	182.79			
38	1 1/2"	-24	G 1 1/2"	-24	31,0	38,9	129,5	197,0	50,0	55	122,4	11501N40404	HCS-38-DKR-24-045-W-M-W3	
					1,22	1.53	5.10	7.76	1.97	2.17	269.89			
51	2"	-32	G 2"	-32	40,0	51,6	135,0	210,0	60,5	70	195,1	11501N50504	HCS-51-DKR-32-045-W-M-W3	
					1,57	2.03	5.31	8.27	2.38	2.76	430.20			

Dimension Y \pm 2,5 mm / .10 in

Related Products and Accessories

Swage Ferrules

Pages 14-21

Straight Version

Page 64

ECOVS VA Version

Page 128

Mobile Interlocking Protection

Page 88

90° Version

Page 66



MULTIVOS Version

Page 163

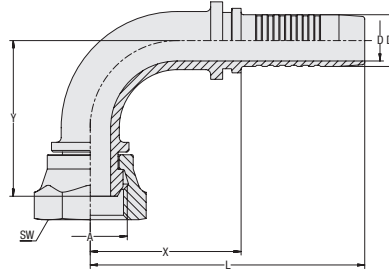

**90° Elbow Insert with Female BSPP Thread and 60° Taper
Type DKR 90°**

ecoVOS™



Connection Type Female BSPP Nut Thread
Sealing Type 60° Taper
Standard ISO 8434-6, BS 5200

Material Carbon Steel
Surface Finishing Zinc/Nickel-Plating $\Delta plus$

Suitable for use with mobile interlocking protection
 (nominal sizes DN 16 to DN 31)

Hose Size			Connection Size		Dimensions (mm/in)							Weight	VOSWINKEL	STAUFF
DN	inch	Dash	Thread	Dash	D	D1	X	L	Y	SW (Hex)	per 100	Part Numbers	Ordering Codes	
05	1/8"	-03	G 1/4"	-04	2,9	5,1	26,5	51,0	26,0	19	4,1	11501N05069	HCS-03-DKR-04-090-C-M-W3	
					.11	.20	1.04	2.01	1.02	.75	9.04			
06	1/4"	-04	G 1/8"	-03	3,9	6,7	28,0	58,0	30,5	17	4,1	11501N06059	HCS-06-DKR-03-090-C-M-W3	
					.15	.26	1.10	2.28	1.20	.67	9.04			
06	1/4"	-04	G 1/4"	-04	3,9	6,7	27,0	57,0	28,5	19	4,6	11501N06069	HCS-06-DKR-04-090-C-M-W3	
					.15	.26	1.06	2.24	1.12	.75	10.14			
06	1/4"	-04	G 3/8"	-06	3,9	6,7	29,0	59,0	31,0	22	6,9	11501N06109	HCS-06-DKR-06-090-C-M-W3	
					.15	.26	1.14	2.32	1.22	.87	15.10			
08	5/16"	-05	G 3/8"	-06	5,4	8,2	29,5	59,5	31,5	22	6,8	11501N08109	HCS-10-DKR-06-090-C-M-W3	
					.21	.32	1.16	2.34	1.24	.87	14.99			
10	3/8"	-06	G 3/8"	-06	6,5	9,9	33,0	66,5	40,5	22	8,3	11501N10109	HCS-10-DKR-06-090-C-M-W3	
					.26	.39	1.30	2.62	1.59	.87	18.30			
10	3/8"	-06	G 1/2"	-08	6,5	9,9	35,5	69,0	38,0	27	11,6	11501N10129	HCS-10-DKR-08-090-C-M-W3	
					.26	.39	1.40	2.72	1.50	1.06	25.47			
12	1/2"	-08	G 3/8"	-06	9,5	13,0	42,0	77,5	42,5	22	14,5	11501N12109	HCS-12-DKR-06-090-C-M-W3	
					.37	.51	1.65	3.05	1.67	.87	31.97			
12	1/2"	-08	G 1/2"	-08	9,5	13,0	41,0	76,5	42,0	27	13,7	11501N12129	HCS-12-DKR-08-090-C-M-W3	
					.37	.51	1.61	3.01	1.65	1.06	30.21			
12	1/2"	-08	G 5/8"	-10	9,5	13,0	41,0	76,5	40,5	30	16,0	11501N12169	HCS-12-DKR-10-090-C-M-W3	
					.37	.51	1.61	3.01	1.59	1.18	35.17			
12	1/2"	-08	G 3/4"	-12	9,5	13,0	38,0	73,5	45,5	32	17,9	11501N12209	HCS-12-DKR-12-090-C-M-W3	
					.37	.51	1.50	2.89	1.79	1.26	39.36			
16	5/8"	-10	G 5/8"	-10	12,6	16,0	46,5	85,0	48,0	30	17,5	11501N16169	HCS-16-DKR-10-090-C-M-W3	
					.50	.63	1.83	3.35	1.89	1.18	38.59			
16	5/8"	-10	G 3/4"	-12	12,6	16,0	45,0	84,0	54,0	32	20,2	11501N16209	HCS-16-DKR-12-090-C-M-W3	
					.50	.63	1.77	3.31	2.13	1.26	44.54			
19	3/4"	-12	G 3/4"	-12	14,8	19,1	50,0	94,3	52,0	32	22,2	11501N20209	HCS-19-DKR-12-090-C-M-W3	
					.58	.75	1.97	3.71	2.05	1.26	48.95			
19	3/4"	-12	G 1"	-16	14,8	19,1	54,0	100,0	56,0	41	39,1	11501N20259	HCS-19-DKR-16-090-C-M-W3	
					.58	.75	2.13	3.94	2.20	1.61	86.22			
25	1"	-16	G 1"	-16	20,0	25,9	75,5	130,5	73,5	41	58,1	11501N25259	HCS-25-DKR-16-090-C-M-W3	
					.79	1.02	2.97	5.14	2.89	1.61	128.11			
25	1"	-16	G 1 1/4"	-20	20,0	25,9	76,0	131,0	79,5	50	67,2	11501N25329	HCS-25-DKR-20-090-W-M-W3	
					.79	1.02	2.99	5.16	3.13	1.97	148.18			
31	1 1/4"	-20	G 1 1/4"	-20	26,0	32,5	92,2	152,0	88,5	50	96,5	11501N32329	HCS-31-DKR-20-090-W-M-W3	
					1.02	1.28	3.63	5.98	3.48	1.97	212.78			
38	1 1/2"	-24	G 1 1/2"	-24	31,0	38,9	117,0	184,5	105,5	55	146,3	11501N40409	HCS-38-DKR-24-090-W-M-W3	
					1.22	1.53	4.61	7.26	4.15	2.17	322.48			
51	2"	-32	G 2"	-32	40,0	51,6	121,5	196,5	125,0	70	227,1	11501N50509	HCS-51-DKR-32-090-W-M-W3	
					1.57	2.03	4.78	7.74	4.92	2.76	500.65			

Dimension Y \pm 2,5 mm / .10 in

Related Products and Accessories



Swage Ferrules

Pages 14-21



Straight Version

Page 64



ECOVS VA Version

Page 129



Mobile Interlocking Protection

Page 88



45° Version

Page 65



MULTIVOS Version

Page 164



ecoVOS™
**Straight Insert with Female BSPP Thread
Type DKRF**

Connection Type Female BSPP Nut Thread
Sealing Type Flat-Sealing

Material Carbon Steel
Surface Finishing Zinc/Nickel-Plating $\Delta plus$

Suitable for use with mobile interlocking protection
(nominal sizes DN 16 to DN 31)

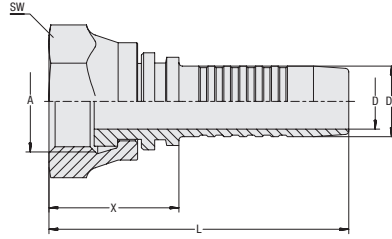
A

Hose Size			Connection Size		Dimensions (mm/in)				Weight	VOSWINKEL Part Numbers	STAUFF Ordering Codes
DN	inch	Dash	Thread	Dash	D	D1	X	L	SW (Hex)		
06	1/4"	-04	G 1/4"	-04	3,9	6,7	14,0	44,2	19	2,9	
					.15	.26	.55	1.74	.75	6.39	
08	5/16"	-05	G 3/8"	-06	5,4	8,2	19,3	49,5	22	4,8	
					.21	.32	.76	1.95	.87	10.58	
08	5/16"	-05	G 1/2"	-08	5,4	8,2	20,9	51,1	27	7,5	
					.21	.32	.82	2.01	1.06	16.54	
10	3/8"	-06	G 1/4"	-04	6,5	9,9	16,4	49,9	19	3,8	
					.26	.39	.65	1.96	.75	8.38	
10	3/8"	-06	G 3/8"	-06	6,5	9,9	16,3	49,8	22	4,9	
					.26	.39	.64	1.96	.87	10.80	
10	3/8"	-06	G 1/2"	-08	6,5	9,9	20,3	53,8	27	8,1	
					.26	.39	.80	2.12	1.06	17.86	
12	1/2"	-08	G 3/8"	-06	9,5	13,0	19,4	54,9	22	5,8	
					.37	.51	.76	2.16	.87	12.79	
12	1/2"	-08	G 1/2"	-08	9,5	13,0	18,6	54,1	27	8,2	
					.37	.51	.73	2.13	1.06	18.08	
12	1/2"	-08	G 3/4"	-12	9,5	13,0	20,1	55,6	32	11,6	
					.37	.51	.79	2.19	1.26	25.58	
16	5/8"	-10	G 3/4"	-12	12,6	16,0	20,2	58,7	32	11	
					.50	.63	.80	2.31	1.26	24.26	
19	3/4"	-12	G 3/4"	-12	14,8	19,1	18,2	64,2	32	12,4	
					.58	.75	.72	2.53	1.26	27.34	
19	3/4"	-12	G 1"	-16	14,8	19,1	25,3	71,3	41	22,5	
					.58	.75	1.00	2.81	1.61	49.61	
25	1"	-16	G 1"	-16	20,0	25,9	23,6	78,8	41	30,2	
					.79	1.02	.93	3.10	1.61	66.59	
31	1 1/4"	-20	G 1 1/4"	-20	26,0	32,5	23,4	83,4	50	39	
					1.02	1.28	.92	3.28	1.97	86.00	

Related Products and Accessories

Swage Ferrules

Pages 14-21

90° Version

Page 68

ECOVS VA Version

Page 130



Mobile Interlocking Protection

Page 88

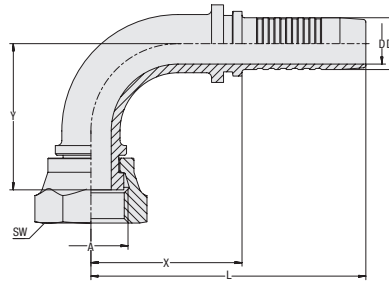

**90° Elbow Insert with Female BSPP Thread
Type DKRF 90°**

ecovos™



Connection Type Female BSPP Nut Thread
Sealing Type Flat-Sealing
Material Carbon Steel
Surface Finishing Zinc/Nickel-Plating $\Delta plus$

Suitable for use with mobile interlocking protection
 (nominal sizes DN 16 to DN 31)

Hose Size			Connection Size		Dimensions (mm/in)							Weight (kg/lbs) ca. per 100	VOSWINKEL Part Numbers	STAUFF Ordering Codes
DN	inch	Dash	Thread	Dash	D	D1	X	L	Y	SW (Hex)				
06	1/4"	-04	G 1/4"	-04	3,9	6,7	32,8	63,0	35,2	19	4,5	11501N06069F	HCS-06-DKRF-04-090-C-M-W3	
					.15	.26	1.29	2.48	1.39	.75	9.92			
10	3/8"	-06	G 3/8"	-06	6,5	9,9	42,5	74,0	36,5	22	8,3	11501N10109F	HCS-10-DKRF-06-090-C-M-W3	
					.26	.39	1.67	2.91	1.44	.87	18.30			
12	1/2"	-08	G 1/2"	-08	9,5	13,0	48,0	83,5	41,0	27	13,3	11501N12129F	HCS-12-DKRF-08-090-C-M-W3	
					.37	.51	1.89	3.29	1.61	1.06	29.33			
12	1/2"	-08	G 3/4"	-12	9,5	13,0	48,0	83,5	41,0	32	17,9	11501N12209F	HCS-12-DKRF-12-090-C-M-W3	
					.37	.51	1.89	3.29	1.61	1.26	39.47			
16	5/8"	-10	G 3/4"	-12	12,6	16,0	45,0	83,5	51,1	32	20,2	11501N16209F	HCS-16-DKRF-12-090-C-M-W3	
					.50	.63	1.77	3.29	2.01	1.26	44.54			
19	3/4"	-12	G 3/4"	-12	14,8	19,1	60,6	106,6	54,0	32	24,0	11501N20209F	HCS-19-DKRF-12-090-C-M-W3	
					.58	.75	2.39	4.20	2.13	1.26	52.92			
25	1"	-16	G 1"	-16	20,0	25,9	61,4	116,6	70,3	41	45,5	11501N25259F	HCS-25-DKRF-16-090-C-M-W3	
					.79	1.02	2.42	4.59	2.77	1.61	100.33			
31	1 1/4"	-20	G 1 1/4"	-20	26,0	32,5	76,3	136,3	79,9	50	82,0	11501N32329F	HCS-31-DKRF-20-090-W-M-W3	
					1.02	1.28	3.00	5.37	3.15	1.97	180.81			

Dimension Y \pm 2,5 mm / .10 in

Related Products and Accessories



Swage Ferrules

Pages 14-21



Straight Version

Page 67



ECOVOS VA Version

Page 131



Mobile Interlocking Protection

Page 88



ecovos™

Straight Insert with Female UN/UNF Thread and 74° Conical Bore
Type DKJ

Connection Type Female UN/UNF Nut Thread
Sealing Type 74° Conical Bore
Standard ISO 8434-2

Material Carbon Steel
Surface Finishing Zinc/Nickel-Plating Δplus

Suitable for use with mobile interlocking protection
(nominal sizes DN 16 to DN 31)

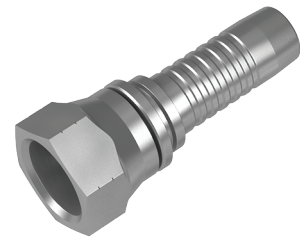
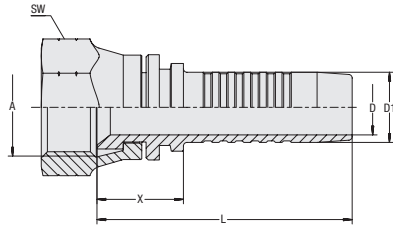

A

Hose Size			Connection Size		Dimensions (mm/in)				Weight (kg/lbs) ca.	VOSWINKEL Part Numbers	STAUFF Ordering Codes	
DN	inch	Dash	Thread	Dash	D	D1	X	L	SW (Hex)			per 100
06	1/4"	-04	7/16"-20 UNF	-04	3,9	6,7	15,5	45,5	14	2,1	11511N06	HCS-06-DKJ-04-C-M-W3
					.15	.26	.61	1,79	.55	4,63		
06	1/4"	-04	1/2"-20 UNF	-05	3,9	6,7	14,5	41,0	17	2,4	11511N0608	HCS-06-DKJ-05-C-M-W3
					.15	.26	.57	1,61	.67	5,29		
06	1/4"	-04	9/16"-18 UNF	-06	3,9	6,7	17,0	47,0	19	3,5	11511N0610	HCS-06-DKJ-06-C-M-W3
					.15	.26	.67	1,85	.75	7,61		
06	1/4"	-04	3/4"-16 UNF	-08	3,9	6,7	22,0	52,0	24	5,8	11511N0612	HCS-06-DKJ-08-C-M-W3
					.15	.26	.87	2,05	.94	12,79		
08	5/16"	-05	1/2"-20 UNF	-05	5,4	8,2	15,0	45,0	17	2,9	11511N08	HCS-08-DKJ-05-C-M-W3
					.21	.32	.59	1,77	.67	6,39		
08	5/16"	-05	9/16"-18 UNF	-06	5,4	8,2	19,0	49,0	19	4,0	11511N0810	HCS-08-DKJ-06-C-M-W3
					.21	.32	.75	1,93	.75	8,82		
08	5/16"	-05	3/4"-16 UNF	-08	5,4	8,2	16,0	42,5	24	5,1	11511N0812	HCS-08-DKJ-08-C-M-W3
					.21	.32	.63	1,67	.94	11,25		
10	3/8"	-06	9/16"-18 UNF	-06	6,5	9,9	17,0	50,5	19	4,1	11511N10	HCS-10-DKJ-06-C-M-W3
					.26	.39	.67	1,99	.75	9,04		
10	3/8"	-06	1/2"-20 UNF	-05	6,5	9,9	17,0	50,5	17	3,5	11511N1008	HCS-10-DKJ-05-C-M-W3
					.26	.39	.67	1,99	.67	7,72		
10	3/8"	-06	3/4"-16 UNF	-08	6,5	9,9	17,0	50,5	24	5,9	11511N1012	HCS-10-DKJ-08-C-M-W3
					.26	.39	.67	1,99	.94	12,90		
10	3/8"	-06	7/8"-14 UNF	-10	6,5	9,9	19,0	52,5	27	7,7	11511N1016	HCS-10-DKJ-10-C-M-W3
					.26	.39	.75	2,07	1,06	16,98		
12	1/2"	-08	3/4"-16 UNF	-08	9,5	13,0	19,5	55,0	22	6,0	11511N12	HCS-12-DKJ-08-C-M-W3
					.37	.51	.77	2,17	.87	13,23		
12	1/2"	-08	7/8"-14 UNF	-10	9,5	13,0	20,0	55,5	27	7,4	11511N1216	HCS-12-DKJ-10-C-M-W3
					.37	.51	.79	2,19	1,06	16,32		
12	1/2"	-08	1 1/16"-12 UN	-12	9,5	13,0	24,5	60,0	32	12,7	11511N1220	HCS-12-DKJ-12-C-M-W3
					.37	.51	.96	2,36	1,26	28,00		
16	5/8"	-10	7/8"-14 UNF	-10	12,6	16,0	19,5	58,0	27	8,9	11511N16	HCS-16-DKJ-10-C-M-W3
					.50	.63	.77	2,28	1,06	19,62		
16	5/8"	-10	1 1/16"-12 UN	-12	12,6	16,0	23,0	61,5	32	13,2	11511N1620	HCS-16-DKJ-12-C-M-W3
					.50	.63	.91	2,42	1,26	29,11		
19	3/4"	-12	1 1/16"-12 UN	-12	14,8	19,1	22,6	66,9	32	12,9	11511N20	HCS-19-DKJ-12-C-M-W3
					.58	.75	.89	2,63	1,26	28,44		
19	3/4"	-12	7/8"-14 UNF	-10	14,8	19,1	22,3	66,6	27	13,5	11511N2016	HCS-19-DKJ-10-C-M-W3
					.58	.75	.88	2,62	1,06	29,77		
19	3/4"	-12	1 5/16"-12 UN	-16	14,8	19,1	24,3	68,6	41	20,0	11511N2025	HCS-19-DKJ-16-C-M-W3
					.58	.75	.96	2,70	1,61	44,10		
25	1"	-16	1 5/16"-12 UN	-16	20,0	25,9	24,8	79,1	41	24,0	11511N25	HCS-25-DKJ-16-C-M-W3
					.79	1,02	.98	3,11	1,61	52,92		
25	1"	-16	1 1/16"-12 UN	-12	20,0	25,9	25,5	80,5	32	21,3	11511N2520	HCS-25-DKJ-12-C-M-W3
					.79	1,02	1,00	3,17	1,26	46,97		
25	1"	-16	1 5/8"-12 UN	-20	20,0	25,9	41,5	96,5	50	46,3	11511N2532	HCS-25-DKJ-20-W-M-W3
					.79	1,02	1,63	3,80	1,97	101,98		
31	1 1/4"	-20	1 5/8"-12 UN	-20	26,0	32,5	28,1	86,0	50	43,2	11511N32	HCS-31-DKJ-20-W-M-W3
					1,02	1,28	1,11	3,39	1,97	95,26		
31	1 1/4"	-20	1 7/8"-12 UN	-24	26,0	32,5	47,5	107,5	60	77,6	11511N3240	HCS-31-DKJ-24-W-M-W3
					1,02	1,28	1,87	4,23	2,36	171,11		
38	1 1/2"	-24	1 7/8"-12 UN	-24	31,0	38,9	36,0	103,5	60	81,4	11511N40	HCS-38-DKJ-24-W-M-W3
					1,22	1,53	1,42	4,07	2,36	179,38		
51	2"	-32	2 1/2"-12 UN	-32	40,0	51,6	43,5	118,5	75	153,7	11511N50	HCS-51-DKJ-32-W-M-W3
					1,57	2,03	1,71	4,67	2,95	338,80		

Related Products and Accessories

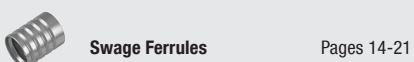

Swage Ferrules

Pages 14-21



45° Version

Page 70



ECOIVOS VA Version

Page 132



Mobile Interlocking Protection Page 88



90° Version

Page 71



MULTIVOS Version

Page 165



POWERVOS Version

Page 181



**45° Elbow Insert with Female UN/UNF Thread and 74° Conical Bore
Type DKJ 45°**

A

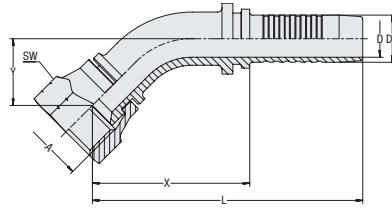

Connection Type Female UN/UNF Nut Thread
Sealing Type 74° Conical Bore
Standard ISO 8434-2

Material Carbon Steel
Surface Finishing Zinc/Nickel-Plating $\Delta plus$

Suitable for use with mobile interlocking protection (nominal sizes DN 16 to DN 31)

Hose Size			Connection Size		Dimensions (mm/in)						Weight (%/lbs) ca.	VOSWINKEL Part Numbers	STAUFF Ordering Codes
DN	inch	Dash	Thread	Dash	D	D1	X	L	Y	SW (Hex)	per 100		
06	1/4"	-04	7/16"-20 UNF	-04	3,9	6,7	35,0	65,0	16,5	14	2,9	11511N06064	HCS-06-DKJ-04-045-C-M-W3
					.15	.26	1.38	2.56	.65	.55	6.28		
06	1/4"	-04	1/2"-20 UNF	-05	3,9	6,7	33,5	63,5	14,0	19	2,1	11511N06084	HCS-06-DKJ-05-045-C-M-W3
					.15	.26	1.32	2.50	.55	.75	4.63		
06	1/4"	-04	9/16"-18 UNF	-06	3,9	6,7	33,5	63,5	14,0	19	4,3	11511N06104	HCS-06-DKJ-06-045-C-M-W3
					.15	.26	1.32	2.50	.55	.75	9.48		
08	5/16"	-05	1/2"-20 UNF	-05	5,4	8,2	38,5	68,5	16,5	17	4,4	11511N08084	HCS-08-DKJ-05-045-C-M-W3
					.21	.32	1.52	2.70	.65	.67	9.59		
08	5/16"	-05	9/16"-18 UNF	-06	5,4	8,2	52,0	78,5	16,0	19	4,9	11511N08104	HCS-08-DKJ-06-045-C-M-W3
					.21	.32	2.05	3.09	.63	.75	10.80		
10	3/8"	-06	9/16"-18 UNF	-06	6,5	9,9	40,0	73,5	16,5	19	6,2	11511N10104	HCS-10-DKJ-06-045-C-M-W3
					.26	.39	1.57	2.89	.65	.75	13.56		
10	3/8"	-06	3/4"-16 UNF	-08	6,5	9,9	42,0	75,0	15,5	24	8,2	11511N10124	HCS-10-DKJ-08-045-C-M-W3
					.26	.39	1.65	2.95	.61	.94	17.97		
10	3/8"	-06	7/8"-14 UNF	-10	6,5	9,9	39,5	73,0	17,5	27	9,9	11511N10164	HCS-10-DKJ-10-045-C-M-W3
					.26	.39	1.56	2.87	.69	1.06	21.72		
12	1/2"	-08	3/4"-16 UNF	-08	9,5	13,0	45,0	80,5	21,5	22	9,2	11511N12124	HCS-12-DKJ-08-045-C-M-W3
					.37	.51	1.77	3.17	.85	.87	20.18		
12	1/2"	-08	7/8"-14 UNF	-10	9,5	13,0	64,0	96,5	21,0	27	11,8	11511N12164	HCS-12-DKJ-10-045-C-M-W3
					.37	.51	2.52	3.80	.83	1.06	26.02		
12	1/2"	-08	1 1/16"-12 UN	-12	9,5	13,0	47,0	82,5	21,5	32	15,3	11511N12204	HCS-12-DKJ-12-045-C-M-W3
					.37	.51	1.85	3.25	.85	1.26	33.63		
16	5/8"	-10	7/8"-14 UNF	-10	12,6	16,0	53,5	91,5	22,5	27	13,6	11511N16164	HCS-16-DKJ-10-045-C-M-W3
					.50	.63	2.11	3.60	.89	1.06	29.99		
16	5/8"	-10	1 1/16"-12 UN	-12	12,6	16,0	58,5	96,5	27,0	32	18,9	11511N16204	HCS-16-DKJ-12-045-C-M-W3
					.50	.63	2.30	3.80	1.06	1.26	41.56		
19	3/4"	-12	1 1/16"-12 UN	-12	14,8	19,1	60,2	106,0	27,5	32	23,8	11511N20204	HCS-19-DKJ-12-045-C-M-W3
					.58	.75	2.37	4.17	1.08	1.26	52.37		
19	3/4"	-12	1 5/16"-12 UN	-16	14,8	19,1	64,0	110,0	25,5	41	32,6	11511N20254	HCS-19-DKJ-16-045-C-M-W3
					.58	.75	2.52	4.33	1.00	1.66	71.88		
25	1"	-16	1 5/16"-12 UN	-16	20,0	25,9	83,5	138,5	32,5	41	46,5	11511N25254	HCS-25-DKJ-16-045-C-M-W3
					.79	1.02	3.29	5.45	1.28	1.61	102.53		
25	1"	-16	1 5/8"-12 UN	-20	20,0	25,9	90,0	144,5	35,0	50	60,5	11511N25324	HCS-25-DKJ-20-045-W-M-W3
					.79	1.02	3.54	5.69	1.38	1.97	133.40		
31	1 1/4"	-20	1 5/8"-12 UN	-20	26,0	32,5	109,0	168,5	45,5	50	88,1	11511N32324	HCS-31-DKJ-20-045-W-M-W3
					1.02	1.28	4.29	6.63	1.79	1.97	194.15		
31	1 1/4"	-20	1 7/8"-12 UN	-24	26,0	32,5	110,0	170,0	46,5	60	104,0	11511N32404	HCS-31-DKJ-24-045-W-M-W3
					1.02	1.28	4.33	6.69	1.83	2.36	229.32		
38	1 1/2"	-24	1 7/8"-12 UN	-24	31,0	38,9	134,5	202,0	58,5	60	141,8	11511N40404	HCS-38-DKJ-24-045-W-M-W3
					1.22	1.53	5.30	7.95	2.30	2.36	312.67		
51	2"	-32	2 1/2"-12 UN	-32	40,0	51,6	151,0	226,0	67,0	75	235,0	11511N50504	HCS-51-DKJ-32-045-W-M-W3
					1.57	2.03	5.94	8.90	2.64	2.95	518.18		

Dimension Y $\pm 2,5$ mm / .10 in

Related Products and Accessories



Swage Ferrules Pages 14-21



Straight Version Page 69



ECOVOS VA Version Page 133



Mobile Interlocking Protection Page 88



90° Version Page 71



MULTIVOS Version Page 166



ecovos™
**90° Elbow Insert with Female UN/UNF Thread and 74° Conical Bore
Type DKJ 90°**

Connection Type Female UN/UNF Nut Thread
Sealing Type 74° Conical Bore
Standard ISO 8434-2

Material Carbon Steel
Surface Finishing Zinc/Nickel-Plating *Δplus*

Suitable for use with mobile interlocking protection
(nominal sizes DN 16 to DN 31)

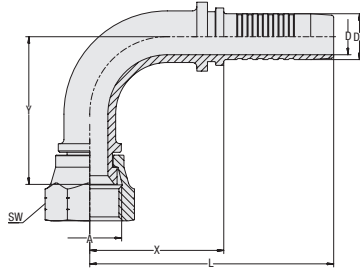
A

Hose Size			Connection Size		Dimensions (mm/in)					Weight (* ^{ca} /lbs) ca.	VOSWINKEL Part Numbers	STAUFF Ordering Codes	
DN	inch	Dash	Thread	Dash	D	D1	X	L	Y	SW (Hex)	per 100		
06	1/4"	-04	7/16"-20 UNF	-04	3,9	6,7	25,5	55,5	31,5	14	3,2	11511N06069	HCS-06-DKJ-04-090-C-M-W3
					.15	.26	1.00	2.19	1.24	.55	6.95		
06	1/4"	-04	1/2"-20 UNF	-05	3,9	6,7	27,0	57,0	27,5	17	4,0	11511N06089	HCS-06-DKJ-05-090-C-M-W3
					.15	.26	1.06	2.24	1.08	.67	8.71		
06	1/4"	-04	9/16"-18 UNF	-06	3,9	6,7	32,5	62,5	30,0	19	4,7	11511N06109	HCS-06-DKJ-06-090-C-M-W3
					.15	.26	1.28	2.46	1.18	.75	10.36		
08	5/16"	-05	1/2"-20 UNF	-05	5,4	8,2	28,5	58,5	30,0	17	4,7	11511N08089	HCS-08-DKJ-05-090-C-M-W3
					.21	.32	1.12	2.30	1.18	.67	10.25		
08	5/16"	-05	9/16"-18 UNF	-06	5,4	8,2	33,0	59,5	30,0	19	4,9	11511N08109	HCS-08-DKJ-06-090-C-M-W3
					.21	.32	1.30	2.34	1.18	.75	10.80		
08	5/16"	-05	3/4"-16 UNF	-08	5,4	8,2	33,0	59,5	33,0	24	0,0	11511N08129	HCS-08-DKJ-08-090-C-M-W3
					.21	.32	1.30	2.34	1.30	.94	.00		
10	3/8"	-06	9/16"-18 UNF	-06	6,5	9,9	35,0	69,0	36,5	19	7,3	11511N10109	HCS-10-DKJ-06-090-C-M-W3
					.26	.39	1.38	2.72	1.44	.75	16.10		
10	3/8"	-06	3/4"-16 UNF	-08	6,5	9,9	37,0	70,0	33,0	24	9,2	11511N10129	HCS-10-DKJ-08-090-C-M-W3
					.26	.39	1.46	2.76	1.30	.94	20.18		
10	3/8"	-06	7/8"-14 UNF	-10	6,5	9,9	38,5	72,0	38,5	27	11,2	11511N10169	HCS-10-DKJ-10-090-C-M-W3
					.26	.39	1.52	2.83	1.52	1.06	24.70		
12	1/2"	-08	3/4"-16 UNF	-08	9,5	13,0	39,5	75,0	42,0	22	10,7	11511N12129	HCS-12-DKJ-08-090-C-M-W3
					.37	.51	1.56	2.95	1.65	.87	23.59		
12	1/2"	-08	7/8"-14 UNF	-10	9,5	13,0	39,0	77,0	43,5	27	13,6	11511N12169	HCS-12-DKJ-10-090-C-M-W3
					.37	.51	1.54	3.03	1.71	1.06	29.99		
12	1/2"	-08	1 1/16"-12 UN	-12	9,5	13,0	40,0	75,5	43,0	32	16,8	11511N12209	HCS-12-DKJ-12-090-C-M-W3
					.37	.51	1.57	2.97	1.69	1.26	37.04		
16	5/8"	-10	7/8"-14 UNF	-10	12,6	16,0	46,5	85,0	51,5	27	16,2	11511N16169	HCS-16-DKJ-10-090-C-M-W3
					.50	.63	1.83	3.35	2.03	1.06	35.61		
16	5/8"	-10	1 1/16"-12 UN	-12	12,6	16,0	45,0	83,5	48,5	32	20,3	11511N16209	HCS-16-DKJ-12-090-C-M-W3
					.50	.63	1.77	3.29	1.91	1.26	44.76		
19	3/4"	-12	1 1/16"-12 UN	-12	14,8	19,1	54,0	100,0	54,5	32	28,1	11511N20209	HCS-19-DKJ-12-090-C-M-W3
					.58	.75	2.13	3.94	2.15	1.26	61.85		
19	3/4"	-12	1 5/16"-12 UN	-16	14,8	19,1	54,0	100,0	55,0	41	36,3	11511N20259	HCS-19-DKJ-16-090-C-M-W3
					.58	.75	2.13	3.94	2.17	1.61	79.93		
25	1"	-16	1 5/16"-12 UN	-16	20,0	25,9	72,0	126,3	67,0	41	43,0	11511N25259	HCS-25-DKJ-16-090-C-M-W3
					.79	1.02	2.83	4.97	2.64	1.61	94.82		
25	1"	-16	1 5/8"-12 UN	-20	20,0	25,9	82,0	137,0	74,0	50	68,9	11511N25329	HCS-25-DKJ-20-090-W-M-W3
					.79	1.02	3.23	5.39	2.91	1.97	151.92		
31	1 1/4"	-20	1 5/8"-12UN	-20	26,0	32,5	91,5	151,5	99,0	50	102,7	11511N32329	HCS-31-DKJ-20-090-W-M-W3
					1.02	1.28	3.60	5.96	3.90	1.97	226.34		
31	1 1/4"	-20	1 7/8"-12 UN	-24	26,0	32,5	91,0	151,0	93,0	60	115,7	11511N32409	HCS-31-DKJ-24-090-W-M-W3
					1.02	1.28	3.58	5.94	3.66	2.36	255.01		
38	1 1/2"	-24	1 7/8"-12 UN	-24	31,0	38,9	116,5	184,0	110,0	60	163,4	11511N40409	HCS-38-DKJ-24-090-W-M-W3
					1.22	1.53	4.59	7.24	4.33	2.36	360.19		
51	2"	-32	2 1/2"-12 UN	-32	40,0	51,6	122,0	197,0	140,0	75	261,0	11511N50509	HCS-51-DKJ-32-090-W-M-W3
					1.57	2.03	4.80	7.76	5.51	2.95	575.39		

Dimension Y ± 2,5 mm / .10 in

Related Products and Accessories

Swage Ferrules

Pages 14-21

Straight Version

Page 69

ECOVOS VA Version

Page 134

Mobile Interlocking Protection

Page 88

45° Version

Page 70



MULTIVOS Version

Page 167

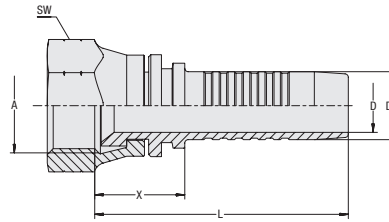

**Straight Insert with Female BSPP Thread and 60° Conical Bore
Type DKJG**

ecovos™



Connection Type Female BSPP Nut Thread
Sealing Type 60° Conical Bore
Standard JIS 8363 (KOMATSU)

Material Carbon Steel
Surface Finishing Zinc/Nickel-Plating *Δplus*

Suitable for use with mobile interlocking protection
 (nominal size DN 19 to DN 25)

Hose Size			Connection Size		Dimensions (mm/in)						Weight	VOSWINKEL	STAUFF
DN	inch	Dash	Thread	Dash	D	D1	X	L	SW (Hex)	(kg/lbs) ca. per 100	Part Numbers	Ordering Codes	
06	1/4"	-04	G 1/4"	-04	3,9	6,7	14,1	44,3	19	2,9	11511N06060G	HCS-06-DKJG-04-M-W3-KOM	
					.15	.26	.56	1.74	.75	6.39			
08	5/16"	-05	G 3/8"	-06	5,4	8,2	19,3	49,5	22	4,8	11511N08100G	HCS-08-DKJG-06-M-W3-KOM	
					.21	.32	.76	1.95	.87	10.58			
10	3/8"	-06	G 3/8"	-06	6,5	9,9	16,3	49,8	22	4,9	11511N10100G	HCS-10-DKJG-06-M-W3-KOM	
					.26	.39	.64	1.96	.87	10.80			
12	1/2"	-08	G 1/2"	-08	9,5	13,0	18,6	54,1	27	8,2	11511N12120G	HCS-12-DKJG-08-M-W3-KOM	
					.37	.51	.73	2.13	1.06	18.08			
19	3/4"	-12	G 3/4"	-12	14,8	19,1	18,7	64,7	32	12,4	11511N20200G	HCS-19-DKJG-12-M-W3-KOM	
					.58	.75	.74	2.55	1.26	27.34			
25	1"	-16	G 1"	-16	20,0	25,9	22,7	77,9	41	22,5	11511N25250G	HCS-25-DKJG-16-M-W3-KOM	
					.79	1.02	.89	3.07	1.61	49.61			

Related Products and Accessories



Swage Ferrules

Pages 14-21



45° Version

Page 73



90° Version

Page 74



Mobile Interlocking Protection

Page 88



ecoivos™
**45° Elbow Insert with Female BSPP Thread and 60° Conical Bore
Type DKJG 45°**

Connection Type Female BSPP Nut Thread
Sealing Type 60° Conical Bore
Standard JIS 8363 (KOMATSU)

Material Carbon Steel
Surface Finishing Zinc/Nickel-Plating Δ plus

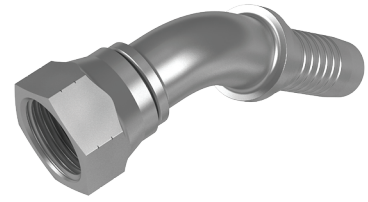
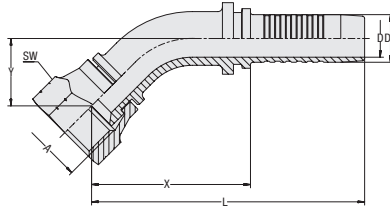
A

Hose Size			Connection Size		Dimensions (mm/in)							Weight (kg/lbs) ca. per 100	VOSWINKEL Part Numbers	STAUFF Ordering Codes
DN	inch	Dash	Thread	Dash	D	D1	X	L	Y	SW (Hex)				
06	1/4"	-04	G 1/4"	-04	3,9	6,7	42,8	73,0	18,8	19	2,9	11511N06064G	HCS-06-DKJG-04-045-M-W3-KOM	
					.15	.26	1.69	2.87	.74	.75	6.39			
08	5/16"	-05	G 3/8"	-06	5,4	8,2	44,3	73,7	14,0	22	5,6	11511N08104G	HCS-08-DKJG-06-045-M-W3-KOM	
					.21	.32	1.74	2.90	.55	.87	12.35			
10	3/8"	-06	G 3/8"	-06	6,5	9,9	34,5	78,0	20,1	22	6,2	11511N10104G	HCS-10-DKJG-06-045-M-W3-KOM	
					.26	.39	1.36	3.07	.79	.87	13.67			
12	1/2"	-08	G 1/2"	-08	9,5	13,0	45,9	81,4	19,5	27	11,6	11511N12124G	HCS-12-DKJG-08-045-M-W3-KOM	
					.37	.51	1.81	3.20	.77	1.06	25.58			

Dimension Y \pm 2,5 mm / .10 in

Related Products and Accessories

Swage Ferrules

Pages 14-21

Straight Version

Page 72



90° Version

Page 74

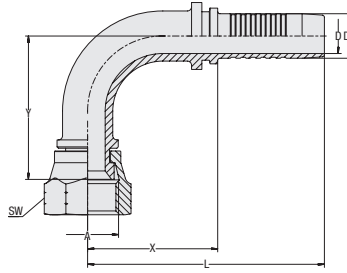
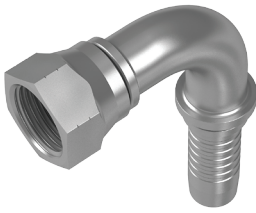

**90° Elbow Insert with Female BSPP Thread and 60° Conical Bore
Type DKJG 90°**

ecovos™



Connection Type Female BSPP Nut Thread
Sealing Type 60° Conical Bore
Standard JIS 8363 (KOMATSU)
Material Carbon Steel
Surface Finishing Zinc/Nickel-Plating *Δplus*

Hose Size			Connection Size		Dimensions (mm/in)							Weight (kg/lbs) ca. per 100	VOSWINKEL Part Numbers	STAUFF Ordering Codes
DN	inch	Dash	Thread	Dash	D	D1	X	L	Y	SW (Hex)				
06	1/4"	-04	G 1/4"	-04	3,9	6,7	32,8	63,0	35,5	19	4,3	11511N06069G	HCS-06-DKJG-04-090-M-W3-KOM	
					.15	.26	1.29	2.48	1.40	.75	9.48			
08	5/16"	-05	G 3/8"	-06	5,4	8,2	32,3	62,5	36,0	22	5,2	11511N08109G	HCS-08-DKJG-06-090-M-W3-KOM	
					.21	.32	1.27	2.46	1.42	.87	11.47			
10	3/8"	-06	G 3/8"	-06	6,5	9,9	36,0	69,5	40,9	22	7,3	11511N10109G	HCS-10-DKJG-06-090-M-W3-KOM	
					.26	.39	1.42	2.74	1.61	.87	16.10			
12	1/2"	-08	G 1/2"	-08	9,5	13,0	45,5	81,0	40,0	27	13,3	11511N12129G	HCS-12-DKJG-08-090-M-W3-KOM	
					.37	.51	1.79	3.19	1.57	1.06	29.33			

Dimension Y ± 2,5 mm / .10 in

Related Products and Accessories



Swage Ferrules

Pages 14-21



Straight Version

Page 72



45° Version

Page 73



ecoVOS™
Straight Insert with Female Metric Thread and 60° Conical Bore Type DKJM

Connection Type Female Metric Nut Thread
Sealing Type 60° Conical Bore
Standard JIS 8363 (KOMATSU)

Material Carbon Steel
Surface Finishing Zinc/Nickel-Plating $\Delta plus$

Suitable for use with mobile interlocking protection
 (nominal sizes DN 16 to DN 31)

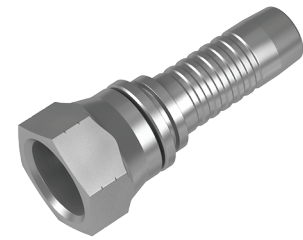
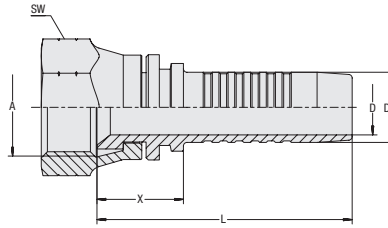
A

Hose Size			Connection Size		Dimensions (mm/in)				Weight	VOSWINKEL Part Numbers	STAUFF Ordering Codes
DN	inch	Dash	Thread	D	D1	X	L	SW (Hex)	(kg/lbs) ca. per 100		
06	1/4"	-04	M14x1,5	3,9	6,7	16,7	46,9	19	3,1	11511N06000M14	HCS-06-DKJM-M14-C-M-W3-KOM
				.15	.26	.66	1.85	.75	6.84		
06	1/4"	-04	M16x1,5	3,9	6,7	19,8	50,0	19	3,4	11511N06000M16	HCS-06-DKJM-M16-C-M-W3-KOM
				.15	.26	.78	1.97	.75	7.50		
10	3/8"	-06	M16x1,5	6,5	9,9	17,3	50,8	19	3,6	11511N10000M16	HCS-10-DKJM-M16-C-M-W3-KOM
				.26	.39	.68	2.00	.75	7.94		
10	3/8"	-06	M18x1,5	6,5	9,9	17,5	51,0	22	5,3	11511N10000M18	HCS-10-DKJM-M18-C-M-W3-KOM
				.26	.39	.69	2.01	.87	11.69		
10	3/8"	-06	M20x1,5	6,5	9,9	17,6	51,1	24	6,0	11511N10000M20	HCS-10-DKJM-M20-C-M-W3-KOM
				.26	.39	.69	2.01	.94	13.23		
12	1/2"	-08	M22x1,5	9,5	13,0	21,0	56,5	27	8,5	11511N12000M22	HCS-12-DKJM-M22-C-M-W3-KOM
				.37	.51	.83	2.22	1.06	18.74		
12	1/2"	-08	M24x1,5	9,5	13,0	24,2	59,7	30	11,2	11511N12000M24	HCS-12-DKJM-M24-C-M-W3-KOM
				.37	.51	.95	2.35	1.18	24.70		
16	5/8"	-10	M24x1,5	12,6	16,0	21,8	60,3	30	11,0	11511N16000M24	HCS-16-DKJM-M24-C-M-W3-KOM
				.50	.63	.86	2.37	1.18	24.26		
16	5/8"	-10	M28x1,5	12,6	16,0	23,0	61,5	36	16,0	11511N16000M28	HCS-16-DKJM-M28-C-M-W3-KOM
				.50	.63	.91	2.42	1.42	35.28		
19	3/4"	-12	M30x1,5	14,8	19,1	22,2	68,2	36	17,6	11511N20000M30	HCS-19-DKJM-M30-C-M-W3-KOM
				.58	.75	.87	2.69	1.42	38.81		
25	1"	-16	M33x1,5	20,0	25,9	24,6	79,8	41	0,0	11511N25000M33	HCS-25-DKJM-M33-C-M-W3-KOM
				.79	1.02	.97	3.14	1.61	.00		
31	1 1/4"	-20	M36x1,5	26,0	32,5	27,4	87,4	46	37,3	11511N32000M36	HCS-31-DKJM-M36-C-M-W3-KOM
				1.02	1.28	1.08	3.44	1.81	82.25		
38	1 1/2"	-24	M42x1,5	31,0	38,9	26,5	94,2	50	51,5	11511N40000M42	HCS-38-DKJM-M42-C-M-W3-KOM
				1.22	1.53	1.04	3.71	1.97	113.56		

Related Products and Accessories

Swage Ferrules

Pages 14-21

45° Version

Page 76

90° Version

Page 77



Mobile Interlocking Protection

Page 88

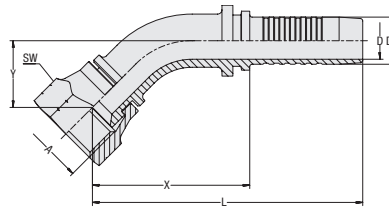

**45° Elbow Insert with Female Metric Thread and 60° Conical Bore
Type DKJM 45°**

ecovos™



Connection Type Female Metric Nut Thread
Sealing Type 60° Conical Bore
Standard JIS 8363 (KOMATSU)

Material Carbon Steel
Surface Finishing Zinc/Nickel-Plating $\Delta plus$

Suitable for use with mobile interlocking protection
 (nominal sizes DN 16 to DN 25)

Hose Size			Connection Size	Dimensions (mm/in)							Weight (kg/lbs) ca.	VOSWINKEL Part Numbers	STAUFF Ordering Codes
DN	inch	Dash	Thread	D	D1	X	L	Y	SW (Hex)	per 100			
06	1/4"	-04	M14x1,5	3,9	6,7	44,6	74,8	20,6	19	4,5	11511N06004M14	HCS-06-DKJM-M14-045-C-M-W3-KOM	
				.15	.26	1.76	2.94	.81	.75	9.92			
10	3/8"	-06	M14x1,5	6,5	9,9	46,2	79,7	20,5	19	6,1	11511N10004M14	HCS-10-DKJM-M14-045-C-M-W3-KOM	
				.26	.39	1.82	3.14	.81	.75	13.45			
10	3/8"	-06	M16x1,5	6,5	9,9	44,8	78,3	20,5	19	6,0	11511N10004M16	HCS-10-DKJM-M16-045-C-M-W3-KOM	
				.26	.39	1.76	3.08	.81	.75	13.23			
10	3/8"	-06	M18x1,5	6,5	9,9	45,7	79,2	21,4	22	7,8	11511N10004M18	HCS-10-DKJM-M18-045-C-M-W3-KOM	
				.26	.39	1.80	3.12	.84	.87	17.20			
12	1/2"	-08	M22x1,5	9,5	13,0	50,0	85,5	24,5	27	12,3	11511N12004M22	HCS-12-DKJM-M22-045-C-M-W3-KOM	
				.37	.51	1.97	3.37	.96	1.06	27.12			
16	5/8"	-10	M24x1,5	12,6	16,0	54,4	92,9	25,0	30	16,3	11511N16004M24	HCS-16-DKJM-M24-045-C-M-W3-KOM	
				.50	.63	2.14	3.66	.98	1.18	35.94			
19	3/4"	-12	M30x1,5	14,8	19,1	64,1	110,1	31,0	36	25,7	11511N20004M30	HCS-19-DKJM-M30-045-C-M-W3-KOM	
				.58	.75	2.52	4.33	1.22	1.42	56.67			
25	1"	-16	M33x1,5	20,0	25,9	71,8	127,0	34,0	41	39,5	11511N25004M33	HCS-25-DKJM-M33-045-C-M-W3-KOM	
				.79	1.02	2.83	5.00	1.34	1.61	87.10			

Dimension Y \pm 2,5 mm / .10 in

Related Products and Accessories



Swage Ferrules

Pages 14-21



Straight Version

Page 75



90° Version

Page 77



Mobile Interlocking Protection

Page 88



ecovos™
**90° Elbow Insert with Female Metric Thread and 60° Conical Bore
Type DKJM 90°**

Connection Type Female Metric Nut Thread
Sealing Type 60° Conical Bore
Standard JIS 8363 (KOMATSU)

Material Carbon Steel
Surface Finishing Zinc/Nickel-Plating $\Delta plus$

Suitable for use with mobile interlocking protection
(nominal sizes DN 16 to DN 25)

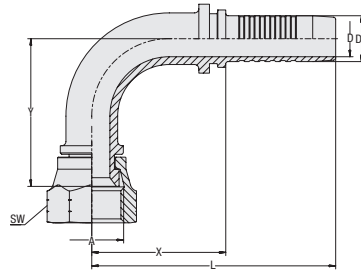
A

Hose Size			Connection Size		Dimensions (mm/in)						Weight (kg/lbs) ca. per 100	VOSWINKEL Part Numbers	STAUFF Ordering Codes
DN	inch	Dash	Thread	D	D1	X	L	Y	SW (Hex)				
06	1/4"	-04	M14x1,5	3,9	6,7	32,8	63,0	37,9	19	4,9	11511N06009M14	HCS-06-DKJM-M14-090-C-M-W3-KOM	
				.15	.26	1.29	2.48	1.49	.75	10.80			
10	3/8"	-06	M14x1,5	6,5	9,9	37,0	70,5	41,4	19	7,1	11511N10009M14	HCS-10-DKJM-M14-090-C-M-W3-KOM	
				.26	.39	1.46	2.78	1.63	.75	15.66			
10	3/8"	-06	M16x1,5	6,5	9,9	36,0	69,5	40,8	19	6,9	11511N10009M16	HCS-10-DKJM-M16-090-C-M-W3-KOM	
				.26	.39	1.42	2.74	1.61	.75	15.21			
10	3/8"	-06	M18x1,5	6,5	9,9	40,5	74,0	37,4	22	8,8	11511N10009M18	HCS-10-DKJM-M18-090-C-M-W3-KOM	
				.26	.39	1.59	2.91	1.47	.87	19.40			
10	3/8"	-06	M20x1,5	6,5	9,9	40,5	74,0	43,0	24	9,6	11511N10009M20	HCS-10-DKJM-M20-090-C-M-W3-KOM	
				.26	.39	1.59	2.91	1.69	.94	21.17			
10	3/8"	-06	M22x1,5	6,5	9,9	51,0	84,5	46,8	27	11,8	11511N10009M22	HCS-10-DKJM-M22-090-C-M-W3-KOM	
				.26	.39	2.01	3.33	1.84	1.06	26.02			
12	1/2"	-08	M22x1,5	9,5	13,0	49,0	84,5	43,2	27	13,7	11511N12009M22	HCS-12-DKJM-M22-090-C-M-W3-KOM	
				.37	.51	1.93	3.33	1.70	1.06	30.21			
16	5/8"	-10	M24x1,5	12,6	16,0	55,0	93,5	54,2	30	18,2	11511N16009M24	HCS-16-DKJM-M24-090-C-M-W3-KOM	
				.50	.63	2.17	3.68	2.13	1.18	40.13			
19	3/4"	-12	M30x1,5	14,8	19,1	63,4	109,4	62,6	36	29,3	11511N20009M30	HCS-19-DKJM-M30-090-C-M-W3-KOM	
				.58	.75	2.50	4.31	2.46	1.42	64.61			
25	1"	-16	M33x1,5	20,0	25,9	77,8	133,0	71,3	41	45,5	11511N25009M33	HCS-25-DKJM-M33-090-C-M-W3-KOM	
				.79	1.02	3.06	5.24	2.81	1.61	100.33			

Dimension Y \pm 2,5 mm / .10 in

Related Products and Accessories

Swage Ferrules

Pages 14-21

Straight Version

Page 75

45° Version

Page 76



Mobile Interlocking Protection

Page 88

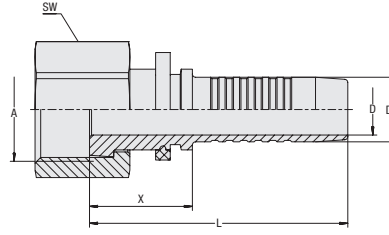

**Straight Insert with Female UN/UNF Thread for O-Ring Face Seal Connection
Type ORS**

ecoVOS™



Connection Type Female UN/UNF Nut Thread
Sealing Type O-Ring Face Seal
Standard ISO 8434-3

Material Carbon Steel
Surface Finishing Zinc/Nickel-Plating *Δplus*

Suitable for use with mobile interlocking protection (nominal sizes DN 16 to DN 31)

Hose Size			Connection Size		Dimensions (mm/in)				Weight	VOSWINKEL Part Numbers	STAUFF Ordering Codes	
DN	inch	Dash	Thread	Dash	D	D1	X	L	SW (Hex)			(kg/lbs) ca. per 100
06	1/4"	-04	9/16"-18 UNF	-04	3,9 .15	6,7 .26	24,5 .96	54,5 2.15	17 .67	3,2 .13	11521N06	HCS-06-ORS-04-S-M-W3
06	1/4"	-04	11/16"-16 UN	-06	3,9 .15	6,7 .26	30,0 1.18	60,0 2.36	22 .87	6,4 .25	11521N0610	HCS-06-ORS-06-S-M-W3
08	5/16"	-05	11/16"-16 UN	-06	5,4 .21	8,2 .32	31,0 1.22	61,0 2.40	22 .87	6,3 .25	11521N0810	HCS-08-ORS-06-S-M-W3
10	3/8"	-06	11/16"-16 UN	-06	6,5 .26	9,9 .39	21,5 .85	55,0 2.17	22 .87	6,1 .24	11521N10	HCS-10-ORS-06-S-M-W3
10	3/8"	-06	13/16"-16 UN	-08	6,5 .26	9,9 .39	28,5 1.12	62,0 2.44	24 .94	7,7 .30	11521N1012	HCS-10-ORS-08-S-M-W3
12	1/2"	-08	13/16"-16 UN	-08	9,5 .37	13,0 .51	28,0 1.10	59,0 2.32	24 .94	8,1 .32	11521N12	HCS-12-ORS-08-S-M-W3
12	1/2"	-08	1"-14 UNS	-10	9,5 .37	13,0 .51	33,0 1.30	68,5 2.70	30 1.18	13,5 .53	11521N1216	HCS-12-ORS-10-S-M-W3
16	5/8"	-10	1"-14 UNS	-10	12,6 .50	16,0 .63	25,5 1.00	64,0 2.52	30 1.18	12,7 .50	11521N16	HCS-16-ORS-10-S-M-W3
16	5/8"	-10	1 3/16"-12 UN	-12	12,6 .50	16,0 .63	25,5 1.00	64,0 2.52	36 1.42	19,3 .76	11521N1620	HCS-16-ORS-12-S-M-W3
19	3/4"	-12	1 3/16"-12 UN	-12	14,8 .58	19,1 .75	41,6 1.64	87,6 3.45	36 1.42	22,8 .90	11521N20	HCS-19-ORS-12-S-M-W3
19	3/4"	-12	1 7/16"-12 UN	-16	14,8 .58	19,1 .75	37,5 1.48	83,5 3.29	41 1.61	30,1 1.19	11521N2025	HCS-19-ORS-16-S-M-W3
25	1"	-16	1 7/16"-12 UN	-16	20,0 .79	25,9 1.02	40,3 1.59	95,5 3.76	41 1.61	33,2 1.31	11521N25	HCS-25-ORS-16-S-M-W3
25	1"	-16	1 11/16"-12 UN	-20	20,0 .79	25,9 1.02	38,5 1.52	93,5 3.68	50 1.97	46,3 1.82	11521N2532	HCS-25-ORS-20-S-M-W3
31	1 1/4"	-20	1 11/16"-12 UN	-20	26,0 1.02	32,5 1.28	41,5 1.63	101,5 4.00	50 1.97	50,0 1.97	11521N32	HCS-31-ORS-20-S-M-W3
38	1 1/2"	-24	2"-12 UN	-24	31,0 1.22	38,9 1.53	41,8 1.65	109,5 4.31	60 2.36	71,8 2.83	11521N40	HCS-38-ORS-24-S-M-W3

Related Products and Accessories



Swage Ferrules

Pages 14-21



45° Version

Page 79



ECOVS VA Version

Page 135



Mobile Interlocking Protection

Page 88



90° Version

Page 80



MULTIVOS Version

Page 169



ecoivos™
**45° Elbow Insert with Female UN/UNF Thread for O-Ring Face Seal Connection
Type ORS 45°**

Connection Type Female UN/UNF Nut Thread
Sealing Type O-Ring Face Seal
Standard ISO 8434-3

Material Carbon Steel
Surface Finishing Zinc/Nickel-Plating $\Delta plus$

Suitable for use with mobile interlocking protection
(nominal sizes DN 16 to DN 31)

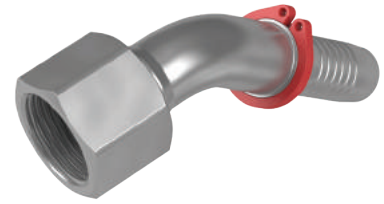
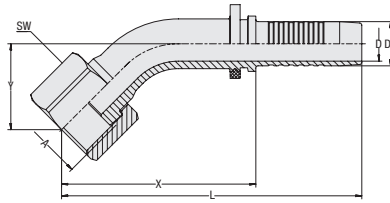
A

Hose Size			Connection Size		Dimensions (mm/in)							Weight (%/lbs) ca.	VOSWINKEL Part Numbers	STAUFF Ordering Codes
DN	inch	Dash	Thread	Dash	D	D1	X	L	Y	SW (Hex)	per 100			
06	1/4"	-04	9/16"-18 UNF	-04	3,9	6,7	41,2	71,4	17,2	17	3,7	11521N06064	HCS-06-ORS-04-045-S-M-W3	
					.15	.26	1.62	2.81	.68	.67	8.16			
06	1/4"	-04	11/16"-16 UN	-06	3,9	6,7	43,4	73,6	19,4	22	5,9	11521N06104	HCS-06-ORS-06-045-S-M-W3	
					.15	.26	1.71	2.90	.76	.87	13.01			
08	5/16"	-05	11/16"-16 UN	-06	5,4	8,2	42,1	72,3	18,6	22	0,0	11521N08104	HCS-08-ORS-06-045-S-M-W3	
					.21	.32	1.66	2.85	.73	.87	.00			
10	3/8"	-06	11/16"-16 UN	-06	6,5	9,9	43,0	76,5	18,0	22	7,6	11521N10104	HCS-10-ORS-06-045-S-M-W3	
					.26	.39	1.69	3.01	.71	.87	16.76			
10	3/8"	-06	13/16"-16 UN	-08	6,5	9,9	44,5	78,0	19,5	22	8,9	11521N10124	HCS-10-ORS-08-045-S-M-W3	
					.26	.39	1.75	3.07	.77	.87	19.62			
12	1/2"	-08	13/16"-16 UN	-08	9,5	13,0	47,5	82,5	21,0	27	10,2	11521N12124	HCS-12-ORS-08-045-S-M-W3	
					.37	.51	1.87	3.25	.83	1.06	22.49			
12	1/2"	-08	1"-14 UNS	-10	9,5	13,0	45,3	80,8	19,1	30	14,4	11521N12164	HCS-12-ORS-10-045-S-M-W3	
					.37	.51	1.78	3.18	.75	1.18	31.75			
16	5/8"	-10	1"-14 UNS	-10	12,6	16,0	52,5	91,0	23,5	30	16,0	11521N16164	HCS-16-ORS-10-045-S-M-W3	
					.50	.63	2.07	3.58	.93	1.18	35.28			
19	3/4"	-12	1 3/16"-12 UN	-12	14,8	19,1	60,8	106,8	27,3	36	26,9	11521N20204	HCS-19-ORS-12-045-S-M-W3	
					.58	.75	2.39	4.20	1.07	1.42	59.29			
25	1"	-16	1 7/16"-12 UN	-16	20,0	25,9	68,4	123,6	30,4	41	0,0	11521N25254	HCS-25-ORS-16-045-S-M-W3	
					.79	1.02	2.69	4.87	1.20	1.61	.00			
25	1"	-16	1 11/16"-12 UN	-20	20,0	25,9	80,5	135,5	34,0	50	55,6	11521N25324	HCS-25-ORS-20-045-S-M-W3	
					.79	1.02	3.17	5.33	1.34	1.97	122.60			
31	1 1/4"	-20	1 11/16"-12 UN	-20	26,0	32,5	79,8	139,8	33,5	50	72,3	11521N32324	HCS-31-ORS-20-045-S-M-W3	
					1.02	1.28	3.14	5.50	1.32	1.97	159.42			
38	1 1/2"	-24	2"-12 UN	-24	31,0	38,9	79,8	147,5	32,6	60	108,1	11521N40404	HCS-38-ORS-24-045-S-M-W3	
					1.22	1.53	3.14	5.81	1.28	2.36	238.36			

Dimension Y \pm 2,5 mm / .10 in

Related Products and Accessories

Swage Ferrules

Pages 14-21

Straight Version

Page 77

MULTIVOS Version

Page 169

Mobile Interlocking Protection

Page 88



90° Version

Page 79

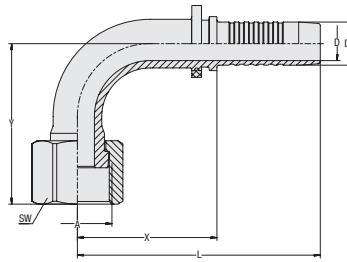

**90° Elbow Insert with Female UN/UNF Thread for O-Ring Face Seal Connection
Type ORS 90°**

ecoVOS™



Connection Type Female UN/UNF Nut Thread
Sealing Type O-Ring Face Seal
Standard ISO 8434-3

Material Carbon Steel
Surface Finishing Zinc/Nickel-Plating *Δplus*

Suitable for use with mobile interlocking protection (nominal sizes DN 16 to DN 31)

Hose Size			Connection Size		Dimensions (mm/in)							Weight	VOSWINKEL	STAUFF
DN	inch	Dash	Thread	Dash	D	D1	X	L	Y	SW (Hex)	(kg/lbs) ca. per 100	Part Numbers	Ordering Codes	
06	1/4"	-04	9/16"-18 UNF	-04	3,9	6,7	32,8	63,0	33,1	17	3,7	11521N06069	HCS-06-ORS-04-090-S-M-W3	
					.15	.26	1.29	2.48	1.30	.67	8.16			
06	1/4"	-04	11/16"-16 UN	-06	3,9	6,7	32,8	63,0	36,3	22	0,0	11521N06109	HCS-06-ORS-06-090-S-M-W3	
					.15	.26	1.29	2.48	1.43	.87	.00			
08	5/16"	-05	11/16"-16 UN	-06	5,4	8,2	32,3	62,5	35,1	22	0,0	11521N08109	HCS-08-ORS-06-090-S-M-W3	
					.21	.32	1.27	2.46	1.38	.87	.00			
10	3/8"	-06	11/16"-16 UN	-06	6,5	9,9	37,0	70,5	37,0	22	8,9	11521N10109	HCS-10-ORS-06-090-S-M-W3	
					.26	.39	1.46	2.78	1.46	.87	19.51			
10	3/8"	-06	13/16"-16 UN	-08	6,5	9,9	37,0	70,5	39,5	24	9,3	11521N10129	HCS-10-ORS-08-090-S-M-W3	
					.26	.39	1.46	2.78	1.56	.94	20.51			
12	1/2"	-08	13/16"-16 UN	-08	9,5	13,0	40,5	76,0	43,5	27	14,6	11521N12129	HCS-12-ORS-08-090-S-M-W3	
					.37	.51	1.59	2.99	1.71	1.06	32.08			
12	1/2"	-08	1"-14 UNS	-10	9,5	13,0	38,5	74,0	39,4	30	14,5	11521N12169	HCS-12-ORS-10-090-S-M-W3	
					.37	.51	1.52	2.91	1.55	1.18	31.97			
16	5/8"	-10	1"-14 UNS	-10	12,6	16,0	45,0	83,5	49,0	30	18,8	11521N16169	HCS-16-ORS-10-090-S-M-W3	
					.50	.63	1.77	3.29	1.93	1.18	41.34			
19	3/4"	-12	1 3/16"-12 UN	-12	14,8	19,1	52,8	98,8	58,0	36	29,4	11521N20209	HCS-19-ORS-12-090-S-M-W3	
					.58	.75	2.08	3.89	2.28	1.42	64.83			
25	1"	-16	1 7/16"-12 UN	-16	20,0	25,9	61,4	116,6	66,5	41	0,0	11521N25259	HCS-25-ORS-16-090-S-M-W3	
					.79	1.02	2.42	4.59	2.62	1.61	.00			
25	1"	-16	1 11/16"-12 UN	-20	20,0	25,9	70,5	125,5	70,5	50	62,8	11521N25329	HCS-25-ORS-20-090-S-M-W3	
					.79	1.02	2.78	4.94	2.78	1.97	138.36			
31	1 1/4"	-20	1 11/16"-12 UN	-20	26,0	32,5	76,3	136,3	78,2	50	67,1	11521N32329	HCS-31-ORS-20-090-S-M-W3	
					1.02	1.28	3.00	5.37	3.08	1.97	147.96			
38	1 1/2"	-24	2"-12 UN	-24	31,0	38,9	82,3	150,0	81,3	60	132,1	11521N40409	HCS-38-ORS-24-090-S-M-W3	
					1.22	1.53	3.24	5.91	3.20	2.36	291.28			

Dimension Y ± 2,5 mm / .10 in

Related Products and Accessories



Swage Ferrules

Pages 14-21



Straight Version

Page 78



MULTIVOS Version

Page 170



Mobile Interlocking Protection

Page 88



45° Version

Page 79



ecoVOS™

Connection Type Pressure Washer Connector
(without Slip Nut)

Sealing Type Spherical Head

Material Carbon Steel

Surface Finishing Zinc/Nickel-Plating $\Delta plus$

Sealing Material NBR (Buna-N®)

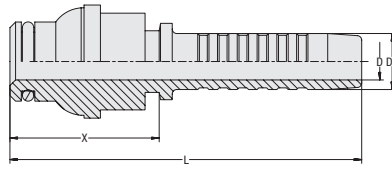
A

Hose Size			Dimensions (mm/in)				Weight (*90/lbs) ca. per 100	VOSWINKEL Part Numbers	STAUFF Ordering Codes
DN	inch	Dash	D	D1	X	L			
06	1/4"	-04	3,9	6,7	32,5	63,0	4,8	11701N06	HCS-06-WCS-14-04-OR-B-M-W3
			.15	.26	1.28	2.48	10.47		
08	5/16"	-05	5,4	8,2	32,5	63,0	4,8	11701N08	HCS-08-WCS-14-05-OR-B-M-W3
			.21	.32	1.28	2.48	10.47		
10	3/8"	-06	6,5	9,9	28,5	62,0	4,7	11701N10	HCS-10-WCS-14-06-OR-B-M-W3
			.26	.39	1.12	2.44	10.25		

**Straight Insert with Pressure Washer Connector
Type WCC**

Connection Type Pressure Washer Connector
(without Slip Nut)

Sealing Type Cylindrical

Material Carbon Steel

Surface Finishing Zinc/Nickel-Plating $\Delta plus$

Sealing Material NBR (Buna-N®)

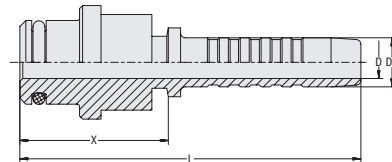

Hose Size			Dimensions (mm/in)				Weight (*90/lbs) ca. per 100	VOSWINKEL Part Numbers	STAUFF Ordering Codes
DN	inch	Dash	D	D1	X	L			
06	1/4"	-04	3,9	6,7	29,5	59,5	3,9	11711N06	HCS-06-WCC-14-04-OR-B-M-W3
			.15	.26	1.16	2.34	8.60		
08	5/16"	-05	5,4	8,2	27,0	57,0	3,7	11711N08	HCS-08-WCC-14-05-OR-B-M-W3
			.21	.32	1.06	2.24	8.05		

**Slip Nut for Straight Insert with Pressure Washer Connector
Type SN-WC**

Thread M22x1,5

Material Brass / Plastic

VOSWINKEL Part Numbers	STAUFF Ordering Codes
11700-UEM	SN-WC-M22x1.5-W69

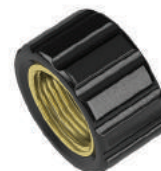
Related Products and Accessories

Swage Ferrules

Pages 14-21



**Straight Metric Banjo Insert
Type RGN**

A

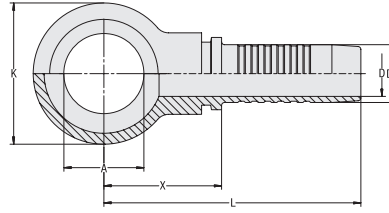

Connection Type Banjo for Metric Banjo Bolts
Sealing Type Copper Ring
Standard DIN 7642
Material Carbon Steel
Surface Finishing Zinc-Plating and Thick-Film-Passivation

Hose Size			Banjo Bolt		Dimensions (mm/in)						Weight (kg/lbs) ca. per 100	VOSWINKEL Part Numbers	STAUFF Ordering Codes
DN	inch	Dash	Thread	Dash	AØ	D	D1	K	X	L			
05	1/8"	-03	M10	-03	10,1 .40	3,0 .12	5,1 .20	17,0 .67	24,8 .98	47,8 1.88	1,5 3.31	16001B05	HCS-05-RGN-03-M-W66V
05	1/8"	-03	M12	-04	12,1 .48	3,0 .12	5,1 .20	20,0 .79	21,5 .85	44,5 1.75	1,6 3.53	16001B0506	HCS-05-RGN-04-M-W66V
06	1/4"	-04	M12	-04	12,1 .48	4,0 .16	6,8 .27	20,0 .79	28,3 1.11	54,8 2.16	2,7 5.95	16001B06	HCS-06-RGN-04-M-W66V
06	1/4"	-04	M10	-03	10,1 .40	4,0 .16	6,8 .27	17,0 .67	24,8 .98	51,3 2.02	1,6 3.53	16001B0605	HCS-06-RGN-03-M-W66V
06	1/4"	-04	M14	-05	14,1 .56	4,0 .16	6,8 .27	24,0 .94	24,8 .98	51,3 2.02	2,9 6.39	16001B0608	HCS-06-RGN-05-M-W66V
06	1/4"	-04	M16	-06	16,1 .63	4,0 .16	6,8 .27	28,0 1.10	26,7 1.05	53,2 2.09	3,2 7.06	16001B0610	HCS-06-RGN-06-M-W66V
06	1/4"	-04	M18	-08	18,1 .71	4,0 .16	6,8 .27	32,0 1.26	31,9 1.26	58,4 2.30	3,4 7.50	16001B0612	HCS-06-RGN-08-M-W66V
08	5/16"	-05	M14	-05	14,1 .56	5,5 .22	8,3 .33	24,0 .94	23,3 .92	49,8 1.96	3,2 7.06	16001B08	HCS-08-RGN-05-M-W66V
08	5/16"	-05	M12	-04	12,1 .48	5,5 .22	8,3 .33	20,0 .79	28,1 1.11	54,6 2.15	2,8 6.17	16001B0806	HCS-08-RGN-04-M-W66V
08	5/16"	-05	M16	-06	16,1 .63	5,5 .22	8,3 .33	28,0 1.10	26,8 1.06	53,3 2.10	4,6 10.14	16001B0810	HCS-08-RGN-06-M-W66V
08	5/16"	-05	M18	-08	18,1 .71	5,5 .22	8,3 .33	32,0 1.26	31,7 1.25	58,2 2.29	8,1 17.86	16001B0812	HCS-08-RGN-08-M-W66V
10	3/8"	-06	M16	-06	16,1 .63	7,0 .28	9,9 .39	28,0 1.10	26,9 1.06	57,4 2.26	4,9 10.80	16001B10	HCS-10-RGN-06-M-W66V
10	3/8"	-06	M14	-05	14,1 .56	7,0 .28	9,9 .39	24,0 .94	25,4 1.00	55,9 2.20	3,5 7.72	16001B1008	HCS-10-RGN-05-M-W66V
10	3/8"	-06	M18	-08	18,1 .71	7,0 .28	9,9 .39	32,0 1.26	32,3 1.27	62,8 2.47	8,0 17.64	16001B1012	HCS-10-RGN-08-M-W66V
10	3/8"	-06	M22	-10	22,1 .87	7,0 .28	9,9 .39	36,0 1.42	32,3 1.27	62,8 2.47	9,5 20.95	16001B1016	HCS-10-RGN-10-M-W66V
12	1/2"	-08	M18	-08	18,1 .71	9,5 .37	13,1 .52	32,0 1.26	29,3 1.15	61,8 2.43	8,5 18.74	16001B12	HCS-12-RGN-08-M-W66V
12	1/2"	-08	M22	-10	22,1 .87	9,5 .37	13,1 .52	36,0 1.42	29,6 1.17	62,1 2.44	9,6 21.17	16001B1216	HCS-12-RGN-10-M-W66V
16	5/8"	-10	M22	-10	22,1 .87	12,0 .47	16,2 .64	36,0 1.42	30,5 1.20	70,5 2.78	10,9 24.03	16001B16	HCS-16-RGN-10-M-W66V
16	5/8"	-10	M26	-12	26,1 1.03	12,0 .47	16,2 .64	45,0 1.77	38,0 1.50	78,0 3.07	16,0 35.28	16001B1620	HCS-16-RGN-12-M-W66V
19	3/4"	-12	M26	-12	26,1 1.03	15,0 .59	19,3 .76	45,0 1.77	38,0 1.50	82,3 3.24	17,5 38.59	16001B20	HCS-19-RGN-12-M-W66V

Related Products and Accessories



Swage Ferrules

Pages 14-21



ecovos™

Connection Type Banjo for Imperial Banjo Bolts
Sealing Type Copper Ring
Standard DIN 7642

Material Carbon Steel
Surface Finishing Zinc-Plating and Thick-Film-Passivation

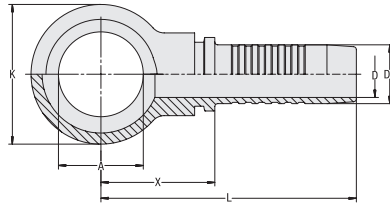
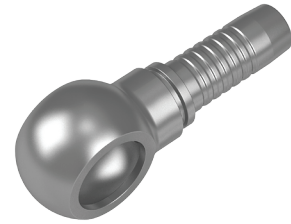
**Straight Imperial Banjo Insert
Type RGNG**

A

Hose Size			Banjo Bolt		Dimensions (^{mm} / _{in})						Weight (^{kg} / _{lbs}) ca. per 100	VOSWINKEL Part Numbers	STAUFF Ordering Codes
DN	inch	Dash	Thread	Dash	AØ	D	D1	K	X	L			
05	1/8"	-03	R 1/8"	-03	10,1 .40	3,0 .12	5,1 .20	17,0 .67	24,8 .98	47,8 1.88	1,45 3.20	16011B05	HCS-06-RGNG-03-M-W66V
06	1/4"	-04	R 1/4"	-04	13,2 .52	4,0 .16	6,8 .27	24,0 .94	23,3 .92	49,8 1.96	3,20 7.06	16011B06	HCS-06-RGNG-04-M-W66V
06	1/4"	-04	R 3/8"	-06	16,7 .66	4,0 .16	6,8 .27	28,0 1.10	26,8 1.06	53,3 2.10	4,95 10.91	16011B0610	HCS-06-RGNG-06-M-W66V
08	5/16"	-05	R 1/4"	-04	13,2 .52	5,5 .22	8,3 .33	24,0 .94	28,1 1.11	54,6 2.15	3,50 7.72	16011B0806	HCS-08-RGNG-04-M-W66V
08	5/16"	-05	R 3/8"	-06	16,7 .66	5,5 .22	8,3 .33	28,0 1.10	26,8 1.06	53,3 2.10	5,05 11.14	16011B0810	HCS-08-RGNG-06-M-W66V
08	5/16"	-05	R 1/2"	-08	21 .83	5,5 .22	8,3 .33	36,0 1.42	28,9 1.14	55,4 2.18	8,85 19.51	16011B0812	HCS-10-RGNG-08-M-W66V
10	3/8"	-06	R 3/8"	-06	16,7 .66	7,0 .28	9,9 .39	28,0 1.10	26,9 1.06	57,4 2.26	5,50 12.13	16011B10	HCS-10-RGNG-06-M-W66V
10	3/8"	-06	R 1/4"	-04	13,2 .52	7,0 .28	9,9 .39	24,0 .94	23,4 .92	53,9 2.12	4,00 8.82	16011B1006	HCS-10-RGNG-04-M-W66V
10	3/8"	-06	R 1/2"	-08	21 .83	7,0 .28	9,9 .39	36,0 1.42	29,0 1.14	59,5 2.34	9,25 20.40	16011B1012	HCS-10-RGNG-08-M-W66V
12	1/2"	-08	R 1/2"	-08	21 .83	9,5 .37	13,1 .52	36,0 1.42	29,6 1.17	62,1 2.44	9,60 21.17	16011B12	HCS-12-RGNG-08-M-W66V
12	1/2"	-08	R 3/8"	-06	16,7 .66	9,5 .37	13,1 .52	28,0 1.10	27,5 1.08	60,0 2.36	6,35 14.00	16011B1210	HCS-12-RGNG-06-M-W66V
12	1/2"	-08	R 3/4"	-12	26,35 1.04	9,5 .37	13,1 .52	45,0 1.77	39,0 1.54	71,5 2.81	15,65 34.51	16011B1220	HCS-12-RGNG-12-M-W66V
16	5/8"	-10	R 5/8"	-10	23 .91	12,0 .47	16,2 .64	45,0 1.77	37,0 1.46	77,0 3.03	10,65 23.48	16011B16	HCS-16-RGNG-10-M-W66V
16	5/8"	-10	R 1/2"	-08	21 .83	12,0 .47	16,2 .64	on request				16011B1612	HCS-16-RGNG-08-M-W66V
16	5/8"	-10	R 3/4"	-12	26,5 1.04	12,0 .47	16,2 .64	45,0 1.77	39,0 1.54	79,0 3.11	20,40 44.98	16011B1620	HCS-16-RGNG-12-M-W66V
19	3/4"	-12	R 3/4"	-12	26,5 1.04	15,0 .59	19,3 .76	45,0 1.77	40,0 1.57	84,3 3.32	17,20 37.93	16011B20	HCS-19-RGNG-12-M-W66V
19	3/4"	-12	R 1"	-16	33,3 1.31	15,0 .59	19,3 .76	58,0 2.28	46,6 1.83	90,9 3.58	34,70 76.51	16011B2025	HCS-19-RGNG-16-M-W66V
25	1"	-16	R 1"	-16	33,3 1.31	20,0 .79	25,6 1.01	58,0 2.28	47,0 1.85	101,3 3.99	39,85 87.87	16011B25	HCS-25-RGNG-16-M-W66V

Related Products and Accessories

Swage Ferrules

Pages 14-21





ecovos+

	Introduction	86
	Skive Swage Ferrule for Spiral Hose Series 15037	88
	Mobile Interlocking Protection Ring	88
	Assembly Tools (Conical Sleeve and Plastic Slider)	89
	Assembly Instructions	89

B



B

- Maximum coverage with few standard components
- Reduction in investments costs for initial equipment and warehouse
- More space in the warehouse and hydraulic express service vehicles
- No need to duplicate stock-keeping of similar components with a high likelihood of confusion
- Gain in flexibility and rapidity to the customer's advantage

The mobile interlocking protection from VOSWINKEL turns a regular ECOVOS hose insert into an interlock connector in no time at all, thereby avoiding double warehouse-keeping.

Up to now, special accessories have been required for interlocking hose connections. In order to ensure rapid delivery, all nominal widths had to be kept available in duplicate, one as a standard version and a second as an interlock version.

With the mobile interlocking protection from VOSWINKEL, only standard ECOVOS hose inserts are now required.

The number of components now to be kept on hand is thereby reduced by more than 50 %.

Ranging from textile hoses, including skived and non-skived hoses with wire mesh to interlock applications with a multispiral hose, the same now applies: a single hose connector system for all applications.

For the initial equipment of new sites, this means: maximum coverage with fewer components, reduction in investments costs for initial equipment and warehouse.

Hydraulic express service with mobile workshops particularly benefits from the new system: On the one hand as a result of the gain in space in the emergency vehicles, on the other hand through the ability to cover with the modular system a product range that was hitherto inconceivable.

A gain in flexibility and rapidity to the customer's advantage is guaranteed.

With a standard ECOVOS hose insert, the mobile interlocking protection ring and the appropriate swage ferrule from the ECOVOS⁺ range, you can configure your own interlocking hose connection while remaining flexible.

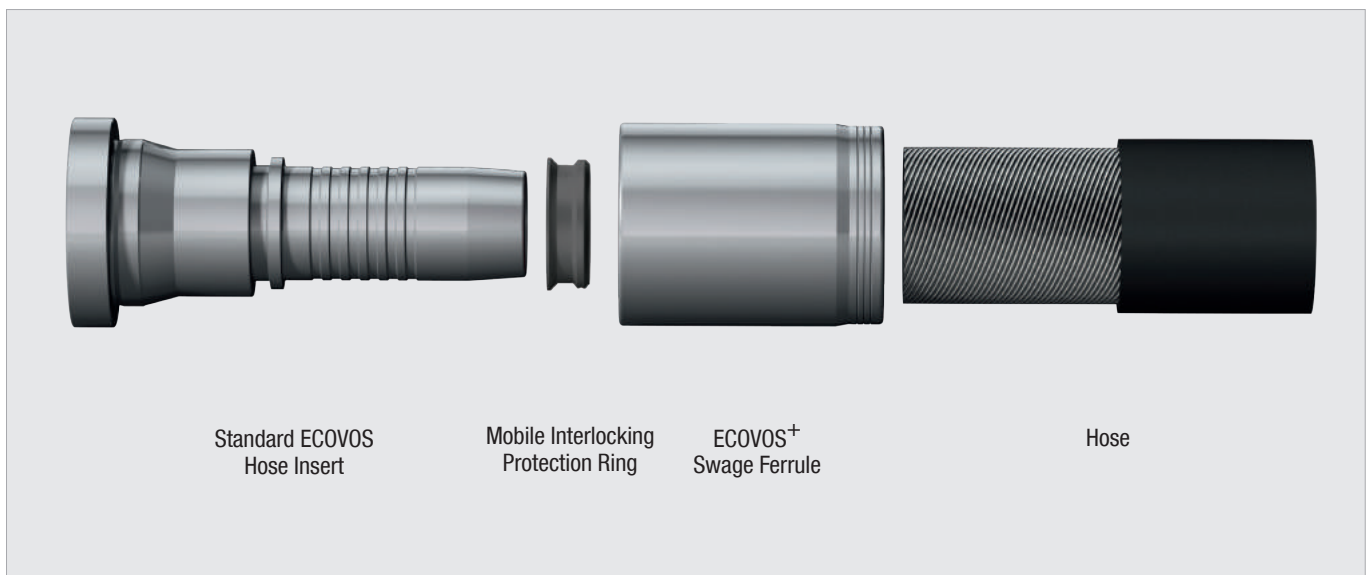

ecovos⁺

B

For large-scale applications for which particularly rational manufacture is essential, ECOVOS⁺ hose insert with integrated interlocking protection rings are also available upon request.

The swage ferrule used from the ECOVOS⁺ range is the same for both versions.

Whatever version you decide on: the result is always interlocking hose connections of highest quality and reliability.



ECOVOS Straight Hose Insert without Interlocking Protection

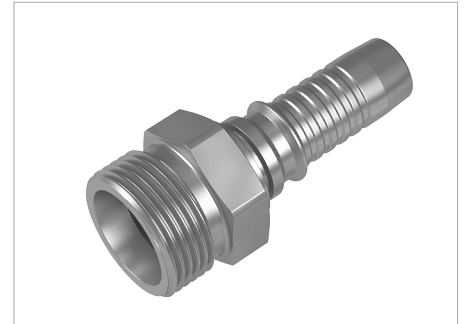

ECOVOS⁺ Straight Hose Insert with Integrated Interlocking Protection Ring

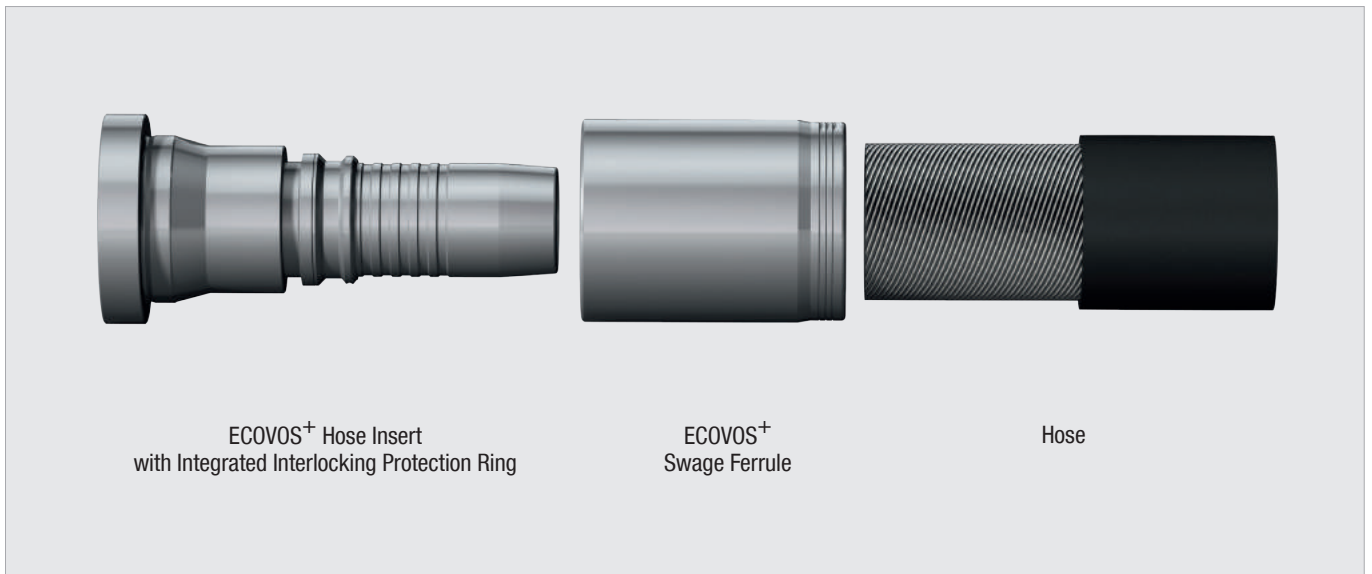

ECOVOS⁺ Hose Insert with Integrated Interlocking Protection Ring

ECOVOS⁺ Swage Ferrule

Hose



Internal & External Skive Swage Ferrule for Spiral Hose Series 15037

ecovos⁺

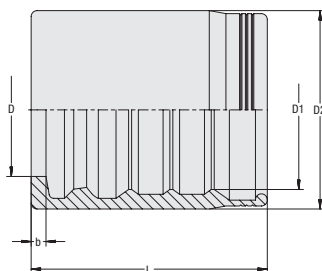

Ferrule Type with Pull-Out Protection (Interlock)

Suitable for 4SP, 4SH, R15 (DN 19 / DN 25)

Standards EN 856, SAE 100 R15

Material Carbon Steel

Surface Finishing Zinc/Nickel-Plating $\Delta plus$

Maximum working pressures depending on the type of the hose connector and the hose type.

Hose Size			Dimensions (mm/in)					Weight (kg/lbs) ca. per 100	VOSWINKEL Part Numbers	STAUFF Ordering Codes
DN	inch	Dash	D	D1	D2	L	b			
16	5/8"	-10	22,6	27	33,6	40,0	2,5	7,55	15037N16	HF-5002-16-W3
			.89	1.06	1.32	1.57	.10	16.65		
19	3/4"	-12	25,5	30,2	39,0	50,0	3,0	15,5	15037N20	HF-5002-19-W3
			1.00	1.19	1.54	1.97	.12	34.18		
25	1"	-16	31,0	36,7	46,0	60,0	3,7	22,9	15037N25	HF-5002-25-W3
			1.22	1.44	1.81	2.36	.15	50.49		
31	1 1/4"	-20	39,2	47,0	57,0	65,0	4,0	34,1	15037N32	HF-5002-31-W3
			1.54	1.85	2.24	2.56	.16	75.19		
38	1 1/2"	-24	45,0	53,7	65,0	73,0	4,3	52,1	15037N40	HF-5002-38-W3
			1.77	2.11	2.56	2.87	.17	114.88		
51	2"	-32	58,5	66,0	78,0	80,0	4,3	70,2	15037N50	HF-5002-51-W3
			2.30	2.60	3.07	3.15	.17	154.79		

Mobile Interlocking Protection Ring Type AS

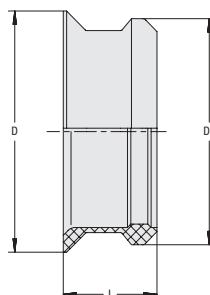

Hose Size			Dimensions (mm/in)						Weight (kg/lbs) ca. per 100	VOSWINKEL Part Numbers	STAUFF Ordering Codes
DN	inch	Dash	D	D1	D2	D3	L	L1			
16	5/8"	-10	20,0	16,8	15,3	19,5	7,5	5,0	5,5	10037K16	HCE-AS-16-PEK
			.79	.66	.60	.77	.30	.20	12.13		
19	3/4"	-12	24,0	20,1	18,5	22,5	9,5	5,9	9,6	10037K20	HCE-AS-19-PEK
			.94	.79	.73	.89	.37	.23	21.17		
25	1"	-16	30,0	26,7	25,2	29,1	9,5	5,9	11,9	10037K25	HCE-AS-25-PEK
			1.18	1.05	.99	1.15	.37	.23	26.24		
31	1 1/4"	-20	37,5	33,4	31,8	36,1	11,5	7,8	20,2	10037K32	HCE-AS-31-PEK
			1.48	1.31	1.25	1.42	.45	.31	44.54		
38	1 1/2"	-24	43,8	39,5	37,9	42,4	15,5	10,8	33,8	10037K40	HCE-AS-38-PEK
			1.72	1.56	1.49	1.67	.61	.43	74.53		
51	2"	-32	56,0	53,1	50,6	52,6	15,5	10,8	51,0	10037K50	HCE-AS-51-PEK
			2.20	2.09	1.99	2.07	.61	.43	112.46		



B

Hose Size			VOSWINKEL Part Numbers	STAUFF Ordering Codes
DN	inch	Dash		
16	5/8"	-10	10137-16	HCE-AS-16-AT
19	3/4"	-12	10137-20	HCE-AS-19-AT
25	1"	-16	10137-25	HCE-AS-25-AT
31	1 1/4"	-20	10137-32	HCE-AS-31-AT
38	1 1/2"	-24	10137-40	HCE-AS-38-AT
51	2"	-32	10137-50	HCE-AS-51-AT

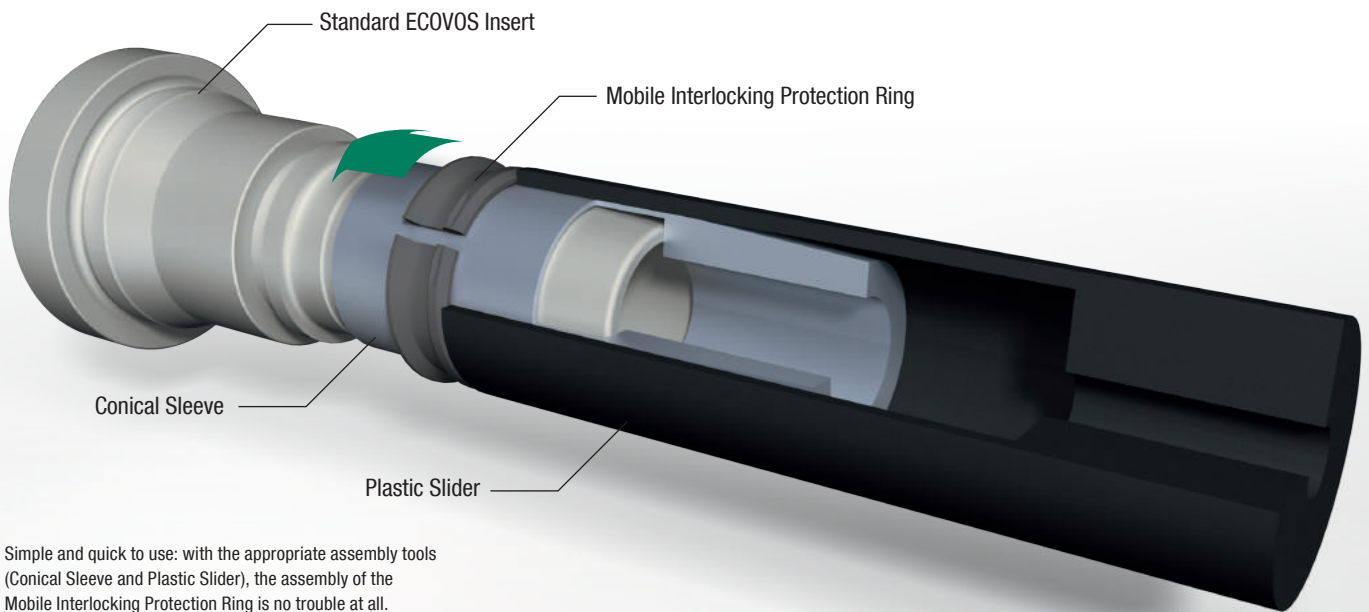
Assembly Instructions

Simple and quick to use: with the appropriate assembly tools (Conical Sleeve and Plastic Slider), the assembly of the Mobile Interlocking Protection Ring is no trouble at all.

The Mobile Interlocking Protection Ring is pushed over the Conical Sleeve using the Plastic Slider until it reaches the end position where it engages securely with a positive fit.

Swaging with a skived spiral hose and ferrule is subsequently performed as usual with the same tools and machines.





Non-Skive Swage Ferrule for Braided Hose

Series 15011

92



Skive/Non-Skive Swage Ferrule for Braided Hose

Series 15021

93



Skive Swage Ferrule for Braided and Spiral Hose

Series 15031

94



Non-Skive Swage Ferrule for Hose with Textile Insert

Series 15330

95

ecovos™ va

	Straight Insert with Standpipe BEL (Light Series)	96		Straight Insert with Male BSPP Thread and 60° Conical Bore AGR	116
	45° Elbow Insert with Standpipe BEL 45° (Light Series)	97		Straight Insert with Male UN/UNF Thread and 74° Taper AGJ	117
	90° Elbow Insert with Standpipe BEL 90° (Light Series)	98		Straight Insert with Male BSPP Thread AGRF	118
	Straight Insert with Standpipe BES (Heavy Series)	99		Straight Insert with Male BSPT Thread AGRK	119
	45° Elbow Insert with Standpipe BES 45° (Heavy Series)	100		Straight Insert with Male NPTF Thread and 60° Conical Bore AGN	120
	90° Elbow Insert with Standpipe BES 90° (Heavy Series)	101		Straight Insert with SAE Flange Adaptor SFL (3000 PSI Series)	121
	Straight Insert with Male Metric Thread and 24° Conical Bore CEL (Light Series)	102		45° Elbow Insert with SAE Flange Adaptor SFL 45° (3000 PSI Series)	122
	Straight Insert with Male Metric Thread and 24° Conical Bore CES (Heavy Series)	103		90° Elbow Insert with SAE Flange Adaptor SFL 90° (3000 PSI Series)	123
	Straight Insert with Female Metric Nut Thread and 24° Taper DKL (Light Series)	104		Straight Insert with SAE Flange Adaptor SFS (6000 PSI Series)	124
	45° Elbow Insert with Female Metric Nut Thread and 24° Taper DKL 45° (Light Series)	105		45° Elbow Insert with SAE Flange Adaptor SFS 45° (6000 PSI Series)	125
	90° Elbow Insert with Female Metric Nut Thread and 24° Taper DKL 90° (Light Series)	106		90° Elbow Insert with SAE Flange Adaptor SFS 90° (6000 PSI Series)	126
	Straight Insert with Female Metric Nut Thread and 24° Taper / O-Ring DKOL (Light Series)	107		Straight Insert with Female BSPP Thread and 60° Taper DKR	127
	45° Elbow Insert with Female Metric Nut Thread and 24° Taper / O-Ring DKOL 45° (Light Series)	109		45° Elbow Insert with Female BSPP Thread and 60° Taper DKR 45°	128
	90° Elbow Insert with Female Metric Nut Thread and 24° Taper / O-Ring DKOL 90° (Light Series)	109		90° Elbow Insert with Female BSPP Thread and 60° Taper DKR 90°	129
	Straight Insert with Female Metric Nut Thread and 24° Taper / O-Ring DKOS (Heavy Series)	110		Straight Insert with Female BSPP Thread DKRF	130
	45° Elbow Insert with Female Metric Nut Thread and 24° Taper / O-Ring DKOS 45° (Heavy Series)	111		90° Elbow Insert with Female BSPP Thread DKRF 90°	131
	90° Elbow Insert with Female Metric Nut Thread and 24° Taper / O-Ring DKOS 90° (Heavy Series)	112		Straight Insert with Female UN/UNF Thread and 74° Conical Bore DKJ	132
	Straight Insert with Female Metric Nut Thread and Metal Seat DKK	113		45° Elbow Insert with Female UN/UNF Thread and 74° Conical Bore DKJ 45°	133
	90° Elbow Insert with Female Metric Thread and Metal Seat DKK 90°	114		90° Elbow Insert with Female UN/UNF Thread and 74° Conical Bore DKJ 90°	134
				Straight Insert with Female UN/UNF Thread for O-Ring Face Seal Connection ORS	135
				Straight Insert with Female BSPP Thread and 60° Taper / O-Ring DKOR	136

C

Non-Skive Swage Ferrule for Braided Hose Series 15011

ecovos™ VA

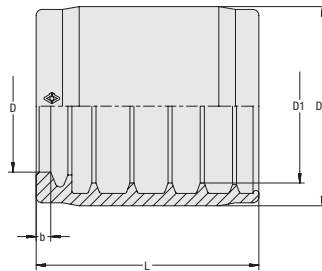

Suitable for Standards 1SN, 2SN, 2SC, 2SN-K
EN 853, EN 857

Material Stainless Steel

Maximum working pressures depending on the type of the hose connector and the hose type.

C

Hose Size			Dimensions (mm/in)					Weight (%/lbs) ca. per 100	VOSWINKEL Part Numbers	STAUFF Ordering Codes
DN	inch	Dash	D	D1	D2	L	b			
06	1/4"	-04	11,3	15,7	21,0	31,0	2,5	2,7	15011V06	HF-1000-06-W5
			-.16	.62	.83	1.22	.10	5.93		
08	5/16"	-05	12,7	17,3	22,5	31,0	2,5	2,9	15011V08	HF-1000-08-W5
			-.20	.68	.89	1.22	.10	6.28		
10	3/8"	-06	15,0	19,8	26,5	33,0	2,6	5,0	15011V10	HF-1000-10-W5
			-.24	.78	1.04	1.30	.10	10.91		
12	1/2"	-08	18,3	23,0	30,0	36,0	2,6	6,2	15011V12	HF-1000-12-W5
			-.31	.91	1.18	1.42	.10	13.67		
16	5/8"	-10	22,0	26,2	34,0	38,0	2,6	8,2	15011V16	HF-1000-16-W5
			-.39	1.03	1.34	1.50	.10	17.97		
19	3/4"	-12	25,0	30,1	38,0	44,0	3,0	10,8	15011V20	HF-1000-19-W5
			-.47	1.19	1.50	1.73	.12	23.81		
25	1"	-16	32,3	38,8	47,0	52,0	3,8	17,3	15011V25	HF-1000-25-W5
			-.63	1.53	1.85	2.05	.15	38.15		
31	1 1/4"	-20	40,0	49,3	57,0	60,0	4,1	23,0	15011V32	HF-1000-31-W5
			-.79	1.94	2.24	2.36	.16	50.72		
38	1 1/2"	-24	46,6	55,8	65,0	73,0	4,2	41,1	15011V40	HF-1000-38-W5
			-.94	2.20	2.56	2.87	.17	90.52		
51	2"	-32	58,9	68,5	78,0	80,0	4,4	52,5	15011V50	HF-1000-51-W5
			-1.26	2.70	3.07	3.15	.17	115.76		

Related Products and Accessories



DORNVOS Test Mandrels Pages 185-187



ecovos™ va
Skive/Non-Skive Swage Ferrule for Braided Hose Series 15021

Suitable for Standards 1SN, 2SC, 2SN-K, 1SC, 1SN-K
EN 853, EN 857

Material Stainless Steel

Maximum working pressures depending on the type of the hose connector and the hose type.

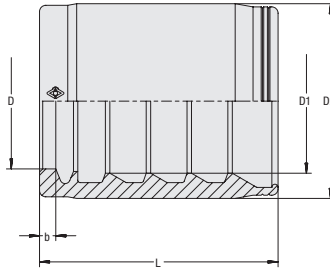
C

Hose Size			Dimensions (mm/in)					Weight (kg/lbs) ca. per 100	VOSWINKEL Part Numbers	STAUFF Ordering Codes
DN	inch	Dash	D	D1	D2	L	b			
06	1/4"	-04	11,0	13,2	20,0	31,0	2,5	3,1	15021V06	HF-2001-06-W5
			.43	.52	.79	1.22	.10	6.84		
08	5/16"	-05	12,6	15,5	20,6	31,0	2,5	8,3	15021V08	HF-2001-08-W5
			.50	.61	.81	1.22	.10	18.30		
10	3/8"	-06	14,1	16,6	23,6	33,0	2,5	4,4	15021V10	HF-2001-10-W5
			.56	.65	.93	1.30	.10	9.59		
12	1/2"	-08	17,6	19,5	27,0	35,0	2,5	5,7	15021V12	HF-2001-12-W5
			.69	.77	1.06	1.38	.10	12.57		
16	5/8"	-10	21,6	23,0	31,0	38,0	2,5	7,7	15021V16	HF-2001-16-W5
			.85	.91	1.22	1.50	.10	17.04		
19	3/4"	-12	24,5	26,8	35,0	44,0	3,0	10,4	15021V20	HF-2001-19-W5
			.96	1.06	1.38	1.73	.12	22.82		
25	1"	-16	30,4	34,1	42,0	52,0	3,7	28,6	15021V25	HF-2001-25-W5
			1.20	1.34	1.65	2.05	.15	62.95		
38	1 1/2"	-24	44,4	51,3	62,0	68,0	4,3	41,9	15021V40	HF-2001-38-W5
			1.75	2.02	2.44	2.68	.17	92.28		
51	2"	-32	56,7	64,0	75,0	80,0	4,3	62,9	15021V50	HF-2001-51-W5
			2.23	2.52	2.95	3.15	.17	138.69		

Related Products and Accessories

DORNVOS Test Mandrels Pages 185-187



**Skive Swage Ferrule for Braided and Spiral Hose
Series 15031**

ecovos™ VA

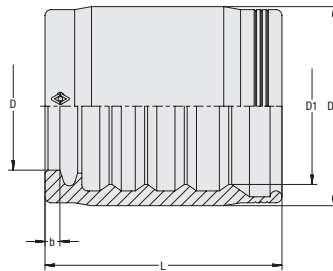

Suitable for Standards 2SN, SPC3, 4SP
EN 853, EN 856

Material Stainless Steel

Maximum working pressures depending on the type of the hose connector and the hose type.

C

Hose Size			Dimensions (mm/in)					Weight (%/lbs) ca. per 100	VOSWINKEL Part Numbers	STAUFF Ordering Codes
DN	inch	Dash	D	D1	D2	L	b			
06	1/4"	-04	11,0	15,5	22,0	34,0	2,5	4,0	15031V06	HF-3000-06-W5
			.43	.61	.87	1.34	.10	.16		
08	5/16"	-05	12,1	17,2	23,0	31,0	2,5	3,7	15031V08	HF-3000-08-W5
			.48	.68	.91	1.22	.10	.14		
10	3/8"	-06	14,2	18,9	26,0	38,0	2,5	5,7	15031V10	HF-3000-10-W5
			.56	.74	1.02	1.50	.10	.22		
12	1/2"	-08	18,5	22,2	30,0	40,0	2,5	7,7	15031V12	HF-3000-12-W5
			.73	.87	1.18	1.57	.10	.30		
16	5/8"	-10	21,6	26,4	33,6	40,0	2,5	8,6	15031V16	HF-3000-16-W5
			.85	1.04	1.32	1.57	.10	.34		
19	3/4"	-12	24,6	30,2	39,0	50,0	3,0	15,7	15031V20	HF-3000-19-W5
			.97	1.19	1.54	1.97	.12	.62		
25	1"	-16	30,9	37,3	45,5	60,0	3,7	19,7	15031V25	HF-3000-25-W5
			1.22	1.47	1.79	2.36	.15	.77		
31	1 1/4"	-20	38,7	46,8	58,0	70,0	4,0	42,6	15031V32	HF-3000-31-W5
			1.52	1.84	2.28	2.76	.16	1.68		
38	1 1/2"	-24	44,2	53,7	65,0	73,0	4,3	53,5	15031V40	HF-3000-38-W5
			1.74	2.11	2.56	2.87	.17	2.10		
51	2"	-32	57,3	66,6	78,0	80,0	4,3	72,2	15031V50	HF-3000-51-W5
			2.26	2.62	3.07	3.15	.17	2.84		

Related Products and Accessories



DORNVOS Test Mandrels Pages 185-187



ecovos™ va
**Non-Skive Swage Ferrule for Hose with Textile Insert
Series 15330**

Suitable for 2TE, 3TE
Standard EN 854

Material Stainless Steel

Maximum working pressures depending on the type of the hose connector and the hose type.

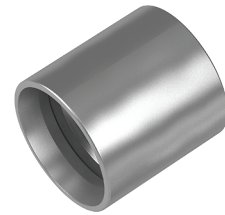
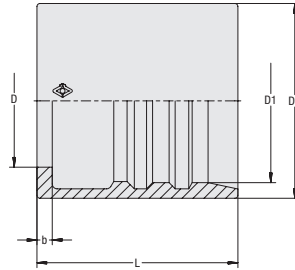
C

Hose Size			Dimensions (mm/in)					Weight	VOSWINKEL	STAUFF
DN	inch	Dash	D	D1	D2	L	b	(^{kg} /lbs) ca. per 100	Part Numbers	Ordering Codes
05	1/8"	-03	9,8	12,5	17,0	27,3	2,5	1,7	15110V05 2TE	HF-1001-05-W5
			.39	.49	.67	1.07	.10	.07		
05	1/8"	-03	9,8	14,0	18,6	27,3	2,5	2,0	15220V05 3TE	HF-1002-05-W5
			.39	.55	.73	1.07	.10	.08		
06	1/4"	-04	11,6	15,3	19,0	28,0	2,5	2,7	15011V06	HF-1000-06-W5
			.46	.60	.75	1.10	.10	.11		
08	5/16"	-05	13,0	17,2	22,3	31,0	2,5	3,3	15330V08	HF-1005-08-W5
			.51	.68	.88	1.22	.10	.13		
10	3/8"	-06	14,2	19,2	24,0	33,0	2,5	3,7	15330V10	HF-1005-10-W5
			.56	.76	.94	1.30	.10	.15		
12	1/2"	-08	17,8	23,0	28,0	36,0	2,5	5,0	15330V12	HF-1005-12-W5
			.70	.91	1.10	1.42	.10	.20		
16	5/8"	-10	21,8	26,9	33,0	38,0	2,5	7,8	15330V16	HF-1005-16-W5
			.86	1.06	1.30	1.50	.10	.31		
19	3/4"	-12	24,6	29,9	36,0	44,0	3,0	9,8	15330V20	HF-1005-19-W5
			.97	1.18	1.42	1.73	.12	.39		
25	1"	-16	30,8	37,2	43,0	52,0	3,7	15,6	15330V25	HF-1005-25-W5
			1.21	1.46	1.69	2.05	.15	.61		
31	1 1/4"	-20	37,7	43,5	49,0	60,0	4,0	16,7	15330V32 3TE	HF-1005-31-W5
			1.48	1.71	1.93	2.36	.16	.66		

Related Products and Accessories

DORNVOS Test Mandrels Pages 185-187



**Straight Insert with Standpipe
Type BEL (Light Series)**

ecovos™ VA

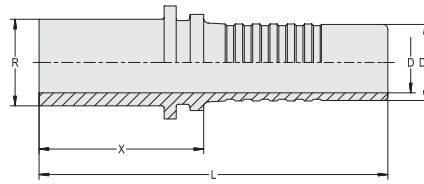

Connection Type Standpipe
Sealing Type 24° Cutting Ring
Standard ISO 8434-1, DIN 3861
Material Stainless Steel

C

Hose Size			Connection Size		Dimensions (mm/in)				Weight	VOSWINKEL	STAUFF
DN	inch	Dash	R (mm/in)	Dash	D	D1	D2	X	(kg/lbs) ca. per 100	Part Numbers	Ordering Codes
06	1/4"	-04	08	-04	3,9	6,7	29,5	59,5	1,6	11001V06	HCS-06-BE-8L-M-W5
			.31		.15	.26	1.16	2.34	.06		
06	1/4"	-04	06	-03	3,9	6,7	29,5	59,5	1,3	11001V0605	HCS-06-BE-6L-M-W5
			.24		.15	.26	1.16	2.34	.05		
08	5/16"	-05	10	-05	5,4	8,0	30,5	60,5	2,1	11001V08	HCS-08-BE-10L-M-W5
			.39		.21	.31	1.20	2.38	.08		
08	5/16"	-05	08	-04	5,4	8,0	29,5	59,5	1,6	11001V0806	HCS-08-BE-8L-M-W5
			.31		.21	.31	1.16	2.34	.06		
10	3/8"	-06	12	-06	6,5	9,6	30,5	64,0	3,1	11001V10	HCS-10-BE-12L-M-W5
			.47		.26	.38	1.20	2.52	.12		
10	3/8"	-06	10	-05	6,5	9,6	30,5	64,0	2,5	11001V1008	HCS-10-BE-10L-M-W5
			.39		.26	.38	1.20	2.52	.10		
10	3/8"	-06	15	-08	6,5	9,6	30,5	64,0	4,3	11001V1012	HCS-10-BE-15L-M-W5
			.59		.26	.38	1.20	2.52	.17		
12	1/2"	-08	15	-08	9,5	12,8	33,5	69,0	4,7	11001V12	HCS-12-BE-15L-M-W5
			.59		.37	.50	1.32	2.72	.19		
12	1/2"	-08	12	-06	9,5	12,8	33,0	68,5	4,1	11001V1210	HCS-12-BE-12L-M-W5
			.47		.37	.50	1.30	2.70	.16		
16	5/8"	-10	18	-10	12,6	16,0	34,0	72,5	6,2	11001V16	HCS-16-BE-18L-M-W5
			.71		.50	.63	1.34	2.85	.24		
19	3/4"	-12	22	-12	14,8	19,1	36,5	82,5	10,3	11001V20	HCS-19-BE-22L-M-W5
			.87		.58	.75	1.44	3.25	.41		
25	1"	-16	28	-16	20,0	25,9	39,5	94,5	19,0	11001V25	HCS-25-BE-28L-M-W5
			1.10		.79	1.02	1.56	3.72	.75		
31	1 1/4"	-20	35	-20	26,0	32,5	46,5	106,5	30,7	11001V32	HCS-31-BE-35L-M-W5
			1.38		1.02	1.28	1.83	4.19	1.21		
38	1 1/2"	-24	42	-24	31,0	38,9	48,5	116,0	47,9	11001V40	HCS-38-BE-42L-M-W5
			1.65		1.22	1.53	1.91	4.57	1.89		

Related Products and Accessories



Swage Ferrules

Pages 92-95



ecovos™ va
**45° Elbow Insert with Standpipe
Type BEL 45° (Light Series)**

Connection Type Standpipe
Sealing Type 24° Cutting Ring
Standard ISO 8434-1, DIN 3861

Material Stainless Steel

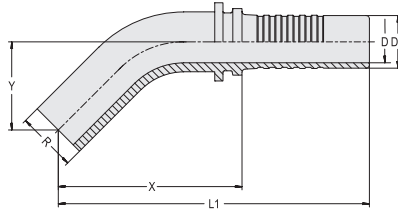
C

Hose Size			Connection Size		Dimensions (mm/in)						Weight (*9/100) ca. per 100	VOSWINKEL Part Numbers	STAUFF Ordering Codes
DN	inch	Dash	R (mm/in)	Dash	D	D1	X	L	Y				
06	1/4"	-04	8	-04	3,9	6,7	43,5	73,5	19,0	1,8	11001V06064	HCS-06-BE-8L-045-M-W5	
			.31		.15	.26	1.71	2.89	.75	3.97			
08	5/16"	-05	10	-05	5,4	8,0	52,5	82,5	23,0	3,4	11001V08084	HCS-08-BE-10L-045-M-W5	
			.39		.21	.31	2.07	3.25	.91	7.50			
10	3/8"	-06	12	-06	6,5	9,8	58,5	92,0	25,0	4,6	11001V10104	HCS-10-BE-12L-045-M-W5	
			.47		.26	.39	2.30	3.62	.98	10.14			
12	1/2"	-08	15	-08	9,5	12,8	68,5	104,0	27,0	7,1	11001V12124	HCS-12-BE-15L-045-M-W5	
			.59		.37	.50	2.70	4.09	1.06	15.66			
16	5/8"	-10	18	-10	12,6	16,0	69,5	108,0	41,0	9,1	11001V16164	HCS-16-BE-18L-045-M-W5	
			.71		.50	.63	2.74	4.25	1.61	20.07			
19	3/4"	-12	22	-12	14,8	19,1	73,0	119,0	29,0	18,9	11001V20204	HCS-19-BE-22L-045-M-W5	
			.87		.58	.75	2.87	4.69	1.14	41.67			
25	1"	-16	28	-16	20,0	25,9	83,0	138,0	34,0	36,3	11001V25254	HCS-25-BE-28L-045-M-W5	
			1.10		.79	1.02	3.27	5.43	1.34	80.04			

Dimension Y ± 2,5 mm / .10 in

Related Products and Accessories

Swage Ferrules

Pages 92-95



**90° Elbow Insert with Standpipe
Type BEL 90° (Light Series)**

ecovos™ VA

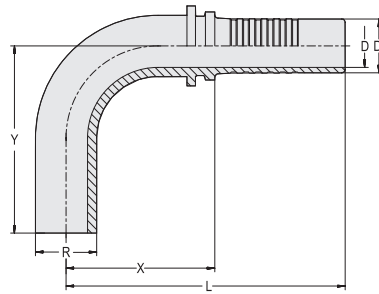

Connection Type Standpipe
Sealing Type 24° Cutting Ring
Standard ISO 8434-1, DIN 3861
Material Stainless Steel

C

Hose Size			Connection Size		Dimensions (mm/in)					Weight (kg/lbs) ca. per 100	VOSWINKEL Part Numbers	STAUFF Ordering Codes
DN	inch	Dash	R (mm/in)	Dash	D	D1	X	L	Y			
06	1/4"	-04	8	-04	3,9	6,7	27,2	56,5	31,0	2,0	11001V06069	HCS-06-BE-8L-090-M-W5
			.31		.15	.26	1.07	2.22	1.22	4.41		
08	5/16"	-05	10	-05	5,4	8,0	31,5	61,5	37,5	31,0	11001V08089	HCS-08-BE-10L-090-M-W5
			.39		.21	.31	1.24	2.42	1.48	68.36		
10	3/8"	-06	12	-06	6,5	9,8	33,0	66,5	43,5	4,6	11001V10109	HCS-10-BE-12L-090-M-W5
			.47		.26	.39	1.30	2.62	1.71	10.14		
12	1/2"	-08	15	-08	9,5	12,8	41,0	76,5	51,0	9,5	11001V12129	HCS-12-BE-15L-090-M-W5
			.59		.37	.50	1.61	3.01	2.01	20.95		
16	5/8"	-10	18	-10	12,6	16,0	44,0	82,5	55,0	11,0	11001V16169	HCS-16-BE-18L-090-M-W5
			.71		.50	.63	1.73	3.25	2.17	24.26		
19	3/4"	-12	22	-12	14,8	19,1	63,0	109,0	61,0	23,0	11001V20209	HCS-19-BE-22L-090-M-W5
			.87		.58	.75	2.48	4.29	2.40	50.72		
25	1"	-16	28	-16	20,0	25,9	74,0	129,0	72,0	40,7	11001V25259	HCS-25-BE-28L-090-M-W5
			1.10		.79	1.02	2.91	5.08	2.83	89.74		

Dimension Y ± 2,5 mm / .10 in

Related Products and Accessories



Swage Ferrules

Pages 92-95



ecovos™ va

Connection Type Standpipe
Sealing Type 24° Cutting Ring
Standard ISO 8434-1, DIN 3861

Material Stainless Steel

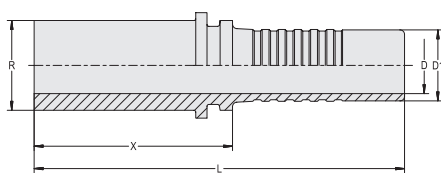
**Straight Insert with Standpipe
Type BES (Heavy Series)**

C

Hose Size			Connection Size		Dimensions (mm/in)				Weight	VOSWINKEL	STAUFF
DN	inch	Dash	R (mm/m)	Dash	D	D1	D2	X	(kg/lbs) ca. per 100	Part Numbers	Ordering Codes
06	1/4"	-04	10	-04	3,9	6,7	33,5	63,5	2,1	11011V06	HCS-06-BE-10S-M-W5
			.39		.15	.26	1.32	2.50	4.63		
06	1/4"	-04	08	-03	3,9	6,7	33,5	63,5	1,7	11011V0605	HCS-06-BE-8S-M-W5
			.31		.15	.26	1.32	2.50	3.75		
06	1/4"	-04	12	-05	3,9	6,7	33,5	63,5	2,8	11011V0608	HCS-06-BE-12S-M-W5
			.47		.15	.26	1.32	2.50	6.17		
08	5/16"	-05	12	-05	5,4	8,0	33,5	63,5	2,6	11011V08	HCS-08-BE-12S-M-W5
			.47		.21	.31	1.32	2.50	5.73		
10	3/8"	-06	14	-06	6,5	9,6	36,5	70,0	4,1	11011V10	HCS-10-BE-14S-M-W5
			.55		.26	.38	1.44	2.76	9.04		
10	3/8"	-06	12	-05	6,5	9,6	33,5	67,0	2,9	11011V1008	HCS-10-BE-12S-M-W5
			.47		.26	.38	1.32	2.64	6.39		
10	3/8"	-06	16	-08	6,5	9,6	37,5	71,0	5,1	11011V1012	HCS-10-BE-16S-M-W5
			.63		.26	.38	1.48	2.80	11.25		
12	1/2"	-08	16	-08	9,5	12,8	38,0	73,5	5,7	11011V12	HCS-12-BE-16S-M-W5
			.63		.37	.50	1.50	2.89	12.57		
16	5/8"	-10	20	-10	12,6	16,0	44,0	82,5	9,0	11011V16	HCS-16-BE-20S-M-W5
			.79		.50	.63	1.73	3.25	19.85		
16	5/8"	-10	16	-08	12,6	16,0	38,0	76,5	6,7	11011V1612	HCS-16-BE-16S-M-W5
			.63		.50	.63	1.50	3.01	14.77		
19	3/4"	-12	25	-12	14,8	19,1	48,5	94,5	15,9	11011V20	HCS-19-BE-25S-M-W5
			.98		.58	.75	1.91	3.72	35.06		
19	3/4"	-12	20	-10	14,8	19,1	44,5	90,5	9,8	11011V2016	HCS-19-BE-20S-M-W5
			.79		.58	.75	1.75	3.56	21.61		
19	3/4"	-12	30	-16	14,8	19,1	52,5	98,5	20,3	11011V2025	HCS-19-BE-30S-M-W5
			1.18		.58	.75	2.07	3.88	44.76		
25	1"	-16	30	-16	20,0	25,9	53,5	108,5	25,6	11011V25	HCS-25-BE-30S-M-W5
			1.18		.79	1.02	2.11	4.27	56.45		
31	1 1/4"	-20	38	-20	26,0	32,5	58,5	118,5	41,5	11011V32	HCS-31-BE-38S-M-W5
			1.50		1.02	1.28	2.30	4.67	91.51		

Related Products and Accessories

Swage Ferrules

Pages 92-95



**45° Elbow Insert with Standpipe
Type BES 45° (Heavy Series)**

ecovos™ VA

Connection Type Standpipe
Sealing Type 24° Cutting Ring
Standard ISO 8434-1, DIN 3861
Material Stainless Steel

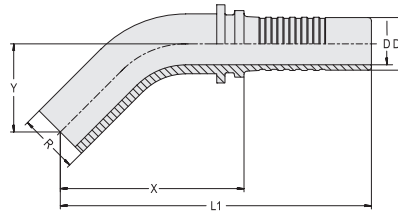

C

Hose Size			Connection Size		Dimensions (mm/in)					Weight (kg/lbs) ca. per 100	VOSWINKEL Part Numbers	STAUFF Ordering Codes
DN	inch	Dash	R (mm/in)	Dash	D	D1	X	L	Y			
06	1/4"	-04	10	-04	3,9	6,7	52,0	82,0	23,5	3,2	11011V06064	HCS-06-BE-10S-045-M-W5
			.39		.15	.26	2.05	3.23	.93	7.06		
08	5/16"	-05	12	-06	5,4	8,0	62,0	92,0	25,0	4,8	11011V08084	HCS-08-BE-12S-045-M-W5
			.47		.21	.31	2.44	3.62	.98	10.58		
10	3/8"	-06	14	-06	6,5	9,8	53,0	86,5	27,0	5,7	11011V10104	HCS-10-BE-14S-045-M-W5
			.55		.26	.39	2.09	3.41	1.06	12.57		
12	1/2"	-08	16	-08	9,5	12,8	67,5	103,0	30,0	9,6	11011V12124	HCS-12-BE-16S-045-M-W5
			.63		.37	.50	2.66	4.06	1.18	21.17		
16	5/8"	-10	20	-10	12,6	16,0	72,0	111,0	34,0	14,6	11011V16164	HCS-16-BE-20S-045-M-W5
			.79		.50	.63	2.83	4.37	1.34	32.19		
19	3/4"	-12	25	-12	14,8	19,1	87,0	133,0	39,0	24,6	11011V20204	HCS-19-BE-25S-045-M-W5
			.98		.58	.75	3.43	5.24	1.54	54.24		
25	1"	-16	30	-16	20,0	25,9	99,0	154,0	44,0	40,2	11011V25254	HCS-25-BE-30S-045-M-W5
			1.18		.79	1.02	3.90	6.06	1.73	88.64		

Dimension Y ± 2,5 mm / .10 in

Related Products and Accessories



Swage Ferrules

Pages 92-95



ecovos™ va
**90° Elbow Insert with Standpipe
Type BES 90° (Heavy Series)**

Connection Type Standpipe
Sealing Type 24° Cutting Ring
Standard ISO 8434-1, DIN 3861

Material Stainless Steel

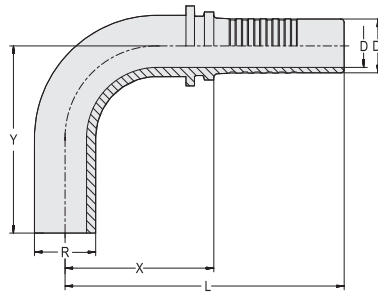
C

Hose Size			Connection Size		Dimensions (mm/in)					Weight	VOSWINKEL	STAUFF
DN	inch	Dash	R (mm/in)	Dash	D	D1	X	L	Y	(*9/163) ca. per 100	Part Numbers	Ordering Codes
06	1/4"	-04	10	-04	3,9	6,7	30,0	60,0	38,0	3,0	11011V06069	HCS-06-BE-10S-090-M-W5
			.39		.15	.26	1.18	2.36	1.50	6.62		
08	5/16"	-05	12	-06	5,4	8,0	38,0	68,0	41,5	4,8	11011V08089	HCS-08-BE-12S-090-M-W5
			.47		.21	.31	1.50	2.68	1.63	10.58		
10	3/8"	-06	14	-06	6,5	9,8	38,0	77,5	41,5	7,0	11011V10109	HCS-10-BE-14S-090-M-W5
			.55		.26	.39	1.50	3.05	1.63	15.44		
12	1/2"	-08	16	-08	9,5	12,8	60,5	94,0	58,5	8,2	11011V12129	HCS-12-BE-16S-090-M-W5
			.63		.37	.50	2.38	3.70	2.30	18.08		
16	5/8"	-10	20	-10	12,6	16,0	56,5	95,0	66,0	16,7	11011V16169	HCS-16-BE-20S-090-M-W5
			.79		.50	.63	2.22	3.74	2.60	36.82		
19	3/4"	-12	25	-12	14,8	19,1	69,5	115,0	77,0	24,6	11011V20209	HCS-19-BE-25S-090-M-W5
			.98		.58	.75	2.74	4.53	3.03	54.24		
25	1"	-16	30	-16	20,0	25,9	81,0	136,0	89,0	40,2	11011V25259	HCS-25-BE-30S-090-M-W5
			1.18		.79	1.02	3.19	5.35	3.50	88.64		

Abmessung Y ± 2,5 mm / .10 in

Related Products and Accessories

Swage Ferrules

Pages 92-95



Straight Insert with Male Metric Thread and 24° Conical Bore
Type CEL (Light Series)

ecovos™ VA

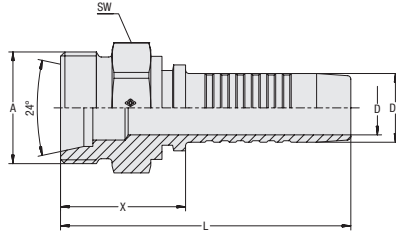
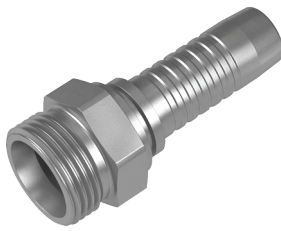

Connection Type Male Metric Thread
Sealing Type 24° Conical Bore
 (Shape W acc. to DIN 3861)
Standard ISO 8434-1
Material Stainless Steel

C

Hose Size			Connection Size		Dimensions (mm/in)					Weight	VOSWINKEL	STAUFF
DN	inch	Dash	Thread	Dash	D	D1	X	L	SW (Hex)	(^{kg} /lbs) ca. per 100	Part Numbers	Ordering Codes
06	1/4"	-04	M14x1,5	-04	3,9 .15	6,7 .26	23,5 .93	53,5 2,11	14 .55	2,4 5,29	11101V06	HCS-06-CE-8L-M-W5
06	1/4"	-04	M12x1,5	-03	3,9 .15	6,7 .26	23,5 .93	53,5 2,11	14 .55	2,3 4,96	11101V0605	HCS-06-CE-6L-M-W5
06	1/4"	-04	M12x1,5	-03	3,9 .15	6,7 .26	23,5 .93	53,5 2,11	14 .55	3,2 6,95	11101V0605	HCS-06-CE-6L-M-W5
06	1/4"	-04	M18x1,5	-06	3,9 .15	6,7 .26	25,5 1,00	55,5 2,19	19 .75	3,5 7,61	11101V0610	HCS-06-CE-12L-M-W5
08	5/16"	-05	M16x1,5	-05	5,4 .21	8,0 .31	24,5 .96	54,5 2,15	17 .67	3,1 6,84	11101V08	HCS-08-CE-10L-M-W5
08	5/16"	-05	M18x1,5	-06	5,4 .21	8,0 .31	25,5 1,00	55,5 2,19	19 .75	3,6 7,87	11101V0810	HCS-08-CE-12L-M-W5
10	3/8"	-06	M18x1,5	-06	6,5 .26	9,6 .38	25,5 1,00	59,0 2,32	19 .75	4,1 9,04	11101V10	HCS-10-CE-12L-M-W5
10	3/8"	-06	M16x1,5	-05	6,5 .26	9,6 .38	24,5 .96	58,0 2,28	17 .67	3,7 8,05	11101V1008	HCS-10-CE-10L-M-W5
10	3/8"	-06	M22x1,5	-08	6,5 .26	9,6 .38	27,5 1,08	61,0 2,40	22 .87	5,9 12,90	11101V1012	HCS-10-CE-15L-M-W5
12	1/2"	-08	M22x1,5	-08	9,5 .37	12,8 .50	28,5 1,12	63,5 2,50	22 .87	6,7 14,66	11101V12	HCS-12-CE-15L-M-W5
12	1/2"	-08	M18x1,5	-06	9,5 .37	12,8 .50	26,5 1,04	62,0 2,44	19 .75	5,0 11,03	11101V1210	HCS-12-CE-12L-M-W5
12	1/2"	-08	M26x1,5	-10	9,5 .37	12,8 .50	29,5 1,16	65,0 2,56	27 1,06	9,2 20,18	11101V1216	HCS-12-CE-18L-M-W5
16	5/8"	-10	M26x1,5	-10	12,6 .50	16,0 .63	29,5 1,16	67,5 2,66	27 1,06	9,6 21,17	11101V16	HCS-16-CE-18L-M-W5
19	3/4"	-12	M30x2	-12	14,8 .58	19,1 .75	33,0 1,30	78,5 3,09	30 1,18	13,5 29,77	11101V20	HCS-19-CE-22L-M-W5
25	1"	-16	M36x2	-16	20,0 .79	25,9 1,02	34,5 1,36	89,5 3,52	36 1,42	23,7 52,26	11101V25	HCS-25-CE-28L-M-W5
31	1 1/4"	-20	M45x2	-20	26,0 1,02	32,5 1,28	39,5 1,56	99,5 3,92	46 1,81	39,9 87,98	11101V32	HCS-31-CE-35L-M-W5
38	1 1/2"	-24	M52x2	-24	31,0 1,22	38,9 1,53	42,5 1,67	110,0 4,33	55 2,17	60,1 132,52	11101V40	HCS-38-CE-42L-M-W5

Related Products and Accessories



Swage Ferrules

Pages 92-95



ECOVOS Version

Page 22



MULTIVOS Version

Page 142



ecovos™ va
**Straight Insert with Male Metric Thread and 24° Conical Bore
Type CES (Heavy Series)**

Connection Type Male Metric Thread
Sealing Type 24° Conical Bore
 (Shape W acc. to DIN 3861)
Standard ISO 8434-1
Material Stainless Steel

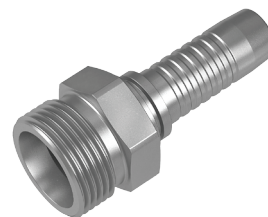
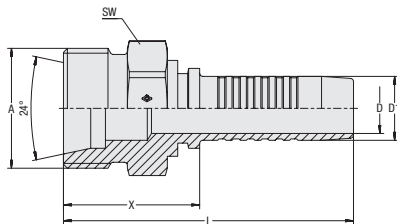
C

Hose Size			Connection Size		Dimensions (mm/in)					Weight (^{kg} /lb) ca. per 100	VOSWINKEL Part Numbers	STAUFF Ordering Codes
DN	inch	Dash	Thread	Dash	D	D1	X	L	SW (Hex)			
06	1/4"	-04	M18x1,5	-04	3,9	6,7	26,5	56,5	19	4,1	11111V06	HCS-06-CE-10S-M-W5
					.15	.26	1.04	2.22	.75	9.04		
06	1/4"	-04	M16x1,5	-03	3,9	6,7	25,5	55,5	17	3,4	11111V0605	HCS-06-CE-8S-M-W5
					.15	.26	1.00	2.19	.67	7.50		
08	5/16"	-05	M20x1,5	-05	5,4	8,0	27,5	57,5	22	5,4	11111V08	HCS-08-CE-12S-M-W5
					.21	.31	1.08	2.26	.87	11.91		
08	5/16"	-05	M18x1,5	-04	5,4	8,0	26,5	56,5	22	4,3	11111V0806	HCS-08-CE-10S-M-W5
					.21	.31	1.04	2.22	.87	9.37		
10	3/8"	-06	M22x1,5	-06	6,5	9,6	29,5	63,0	22	6,5	11111V10	HCS-10-CE-14S-M-W5
					.26	.38	1.16	2.48	.87	14.33		
10	3/8"	-06	M20x1,5	-05	6,5	9,6	27,5	61,0	22	5,9	11111V1008	HCS-10-CE-12S-M-W5
					.26	.38	1.08	2.40	.87	13.01		
10	3/8"	-06	M24x1,5	-08	6,5	9,6	29,5	63,0	24	7,2	11111V1012	HCS-10-CE-16S-M-W5
					.26	.38	1.16	2.48	.94	15.88		
12	1/2"	-08	M24x1,5	-08	9,5	12,8	30,5	65,5	24	8,1	11111V12	HCS-12-CE-16S-M-W5
					.37	.50	1.20	2.58	.94	17.75		
12	1/2"	-08	M30x2	-10	9,5	12,8	34,5	70,0	30	13,4	11111V1216	HCS-12-CE-20S-M-W5
					.37	.50	1.36	2.76	1.18	29.44		
16	5/8"	-10	M30x2	-10	12,6	16,0	34,5	72,5	30	13,2	11111V16	HCS-16-CE-20S-M-W5
					.50	.63	1.36	2.85	1.18	29.11		
19	3/4"	-12	M36x2	-12	14,8	19,1	38,0	83,5	36	20,9	11111V20	HCS-19-CE-25S-M-W5
					.58	.75	1.50	3.29	1.42	46.08		
19	3/4"	-12	M30x2	-10	14,8	19,1	35,0	80,5	30	15,3	11111V2016	HCS-19-CE-20S-M-W5
					.58	.75	1.38	3.17	1.18	33.63		
25	1"	-16	M42x2	-16	20,0	25,9	42,5	97,5	46	37,50	11111V25	HCS-25-CE-30S-M-W5
					.79	1.02	1.67	3.84	1.81	82.69		
25	1"	-16	M36x2	-12	20,0	25,9	38,5	93,5	36	26,30	11111V2520	HCS-25-CE-25S-M-W5
					.79	1.02	1.52	3.68	1.42	57.99		
25	1"	-16	M52x2	-20	20,0	25,9	46,5	101,5	55	57,15	11111V2532	HCS-25-CE-38S-M-W5
					.79	1.02	1.83	4.00	2.17	126.02		

Related Products and Accessories

Swage Ferrules

Pages 92-95

ECOVS Version

Page 23



MULTIVOS Version

Page 143

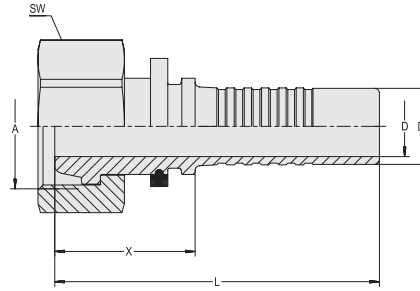

Straight Insert with Female Metric Nut Thread and 24° Taper Type DKL (Light Series)

ecovos™ VA



Connection Type Female Metric Nut Thread
Sealing Type 24° Taper
Standard ISO 8434-1
Material Stainless Steel

C

Hose Size			Connection Size		Dimensions (mm/in)					Weight	VOSWINKEL	STAUFF
DN	inch	Dash	Thread	Dash	D	D1	X	L	SW (Hex)	(*9/16) ca. per 100	Part Numbers	Ordering Codes
06	1/4"	-04	M14x1,5	-04	3,9 .15	6,7 .26	25,0 .98	55,0 2.17	17 .67	3,5 7.61	11201V06	HCS-06-DK-8L-S-M-W5
06	1/4"	-04	M12x1,5	-03	3,9 .15	6,7 .26	19,5 .77	49,5 1.95	17 .67	2,4 5.18	11201V0605	HCS-06-DK-6L-W-M-W5
06	1/4"	-04	M16x1,5	-05	3,9 .15	6,7 .26	26,0 1.02	56,0 2.20	19 .75	4,2 9.26	11201V0608	HCS-06-DK-10L-S-M-W5
08	5/16"	-05	M16x1,5	-05	5,4 .21	8,0 .31	26,0 1.02	56,0 2.20	19 .75	4,4 9.59	11201V08	HCS-08-DK-10L-S-M-W5
08	5/16"	-05	M14x1,5	-04	5,4 .21	8,0 .31	20,0 .79	50,0 1.97	17 .67	3,3 7.17	11201V0806	HCS-08-DK-8L-W-M-W5
10	3/8"	-06	M18x1,5	-06	6,5 .26	9,6 .38	26,5 1.04	60,0 2.36	22 .87	6,2 13.67	11201V10	HCS-10-DK-12L-S-M-W5
10	3/8"	-06	M16x1,5	-05	6,5 .26	9,6 .38	20,0 .79	53,5 2.11	19 .75	4,4 9.70	11201V1008	HCS-10-DK-10L-W-M-W5
12	1/2"	-08	M22x1,5	-08	9,5 .37	12,8 .50	26,5 1.04	62,0 2.44	27 1.06	9,4 20.62	11201V12	HCS-12-DK-15L-S-M-W5
12	1/2"	-08	M18x1,5	-06	9,5 .37	12,8 .50	22,0 .87	57,5 2.26	22 .87	6,6 14.44	11201V1210	HCS-12-DK-12L-W-M-W5
16	5/8"	-10	M26x1,5	-10	12,6 .50	16,0 .63	29,0 1.14	67,5 2.66	32 1.26	13,5 29.66	11201V16	HCS-16-DK-18L-S-M-W5
19	3/4"	-12	M30x2	-12	14,8 .58	19,1 .75	33,0 1.30	78,5 3.09	36 1.42	19,8 43.55	11201V20	HCS-19-DK-22L-S-M-W5
25	1"	-16	M36x2	-16	20,0 .79	25,9 1.02	34,5 1.36	89,5 3.52	41 1.61	29,7 65.49	11201V25	HCS-25-DK-28L-S-M-W5
31	1 1/4"	-20	M45x2	-20	26,0 1.02	32,5 1.28	41,0 1.61	100,5 3.96	50 1.97	47,9 105.51	11201V32	HCS-31-DK-35L-S-M-W5
38	1 1/2"	-24	M52x2	-24	31,0 1.22	38,9 1.53	31,0 1.22	98,5 3.88	60 2.36	66,6 146.85	11201V40	HCS-38-DK-42L-S-M-W5

Related Products and Accessories



Swage Ferrules

Pages 92-95



45° Version

Page 105



90° Version

Page 106



ecovos™ va
45° Elbow Insert with Female Metric Nut Thread and 24° Taper Type DKL 45° (Light Series)

Connection Type Female Metric Nut Thread
Sealing Type 24° Taper
Standard ISO 8434-1
Material Stainless Steel

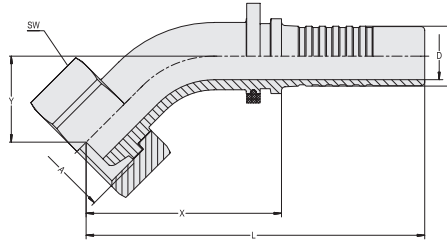
C

Hose Size			Connection Size		Dimensions (mm/in)								Weight (kg/lbs) ca. per 100	VOSWINKEL Part Numbers	STAUFF Ordering Codes
DN	inch	Dash	Thread	Dash	D	D1	X	L	Y	SW (Hex)					
06	1/4"	-04	M14x1,5	-04	3,9 .15	6,7 .26	36,0 1.42	66,0 2.60	15,0 .59	17 .67	3,8 8.38	11201V06064	HCS-06-DK-8L-045-S-M-W5		
08	5/16"	-05	M16x1,5	-05	5,4 .21	8,0 .31	37,5 1.48	67,5 2.66	17,0 .67	19 .75	5,0 11.03	11201V08084	HCS-08-DK-10L-045-S-M-W5		
10	3/8"	-06	M18x1,5	-06	6,5 .26	9,6 .38	40,5 1.59	74,0 2.91	17,5 .69	22 .87	7,4 16.21	11201V10104	HCS-10-DK-12L-045-S-M-W5		
12	1/2"	-08	M22x1,5	-08	9,5 .37	12,8 .50	45,0 1.77	80,5 3.17	20,0 .79	27 1.06	11,4 25.03	11201V12124	HCS-12-DK-15L-045-S-M-W5		
16	5/8"	-10	M26x1,5	-10	12,6 .50	16,0 .63	52,0 2.05	90,5 3.56	23,0 .91	32 1.26	16,5 36.38	11201V16164	HCS-16-DK-18L-045-S-M-W5		
19	3/4"	-12	M30x2	-12	14,8 .58	19,1 .75	68,0 2.68	113,5 4.47	26,0 1.02	36 1.42	26,7 58.87	11201V20204	HCS-19-DK-22L-045-S-M-W5		

Dimension Y ± 2,5 mm / .10 in

Related Products and Accessories

Swage Ferrules

Pages 92-95

Straight Version

Page 104



90° Version

Page 106

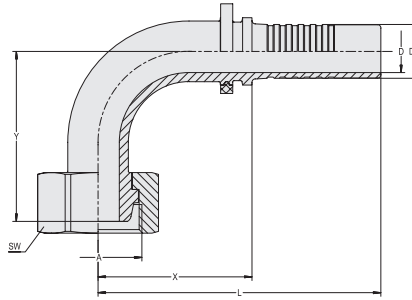

**90° Elbow Insert with Female Metric Nut Thread and 24° Taper
Type DKL 90° (Light Series)**

ecoVOS™ VA



Connection Type Female Metric Nut Thread
Sealing Type 24° Taper
Standard ISO 8434-1
Material Stainless Steel

C

Hose Size			Connection Size		Dimensions (mm/in)							Weight (%/lbs) ca. per 100	VOSWINKEL Part Numbers	STAUFF Ordering Codes
DN	inch	Dash	Thread	Dash	D	D1	X	L	Y	SW (Hex)				
06	1/4"	-04	M12x1,5	-03	3,9	6,7	25,0	55,0	32,5	14	3,5	11201V06059	HCS-06-DK-6L-090-W-M-W5	
					.15	.26	.98	2.17	1.28	.55	7.61			
06	1/4"	-04	M14x1,5	-04	3,9	6,7	29,0	59,0	29,0	17	4,1	11201V06069	HCS-06-DK-8L-090-S-M-W5	
					.15	.26	1.14	2.32	1.14	.67	8.93			
08	5/16"	-05	M16x1,5	-05	5,4	8,0	31,5	61,5	29,0	19	5,5	11201V08089	HCS-08-DK-10L-090-S-M-W5	
					.21	.31	1.24	2.42	1.14	.75	12.13			
10	3/8"	-06	M18x1,5	-06	6,5	9,6	36,5	70,0	36,0	22	8,5	11201V10109	HCS-10-DK-12L-090-S-M-W5	
					.26	.38	1.44	2.76	1.42	.87	18.74			
12	1/2"	-08	M22x1,5	-08	9,5	12,8	41,0	76,5	41,0	27	13,1	11201V12129	HCS-12-DK-15L-090-S-M-W5	
					.37	.50	1.61	3.01	1.61	1.06	28.89			
16	5/8"	-10	M26x1,5	-10	12,6	16,0	45,5	84,0	50,5	32	19,0	11201V16169	HCS-16-DK-18L-090-S-M-W5	
					.50	.63	1.79	3.31	1.99	1.26	41.78			
19	3/4"	-12	M30x2	-12	14,8	19,1	57,0	103,0	58,0	36	30,8	11201V20209	HCS-19-DK-22L-090-S-M-W5	
					.58	.75	2.24	4.06	2.28	1.42	67.80			

Dimension Y ± 2,5 mm / .10 in

Related Products and Accessories



Swage Ferrules

Pages 92-95



Straight Version

Page 104



45° Version

Page 105



ecoVOS™ VA
Straight Insert with Female Metric Nut Thread and 24° Taper / O-Ring Type DKOL (Light Series)

Connection Type Female Metric Nut Thread
Sealing Type 24° Taper / O-Ring
Standard ISO 8434-1

Material Stainless Steel
Sealing Material FKM (Viton®)

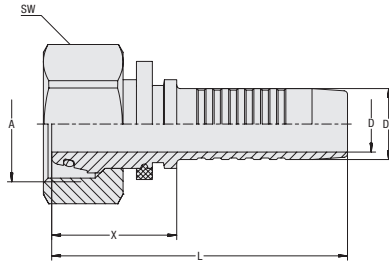
C

Hose Size			Connection Size		Dimensions (mm/in)					Weight	VOSWINKEL	STAUFF
DN	inch	Dash	Thread	Dash	D	D1	X	L	SW (Hex)	(kg/lbs) ca. per 100	Part Numbers	Ordering Codes
06	1/4"	-04	M14x1,5	-04	3,9 .15	6,7 .26	27,0 1.06	57,0 2.24	17 .67	3,5 7.72	11221V06	HCS-06-DK0-8L-S-OR-V-M-W5
06	1/4"	-04	M12x1,5	-03	3,9 .15	6,7 .26	21,0 .83	51,0 2.01	14 .55	2,35 5.18	11221V0605	HCS-06-DK0-6L-W-OR-V-M-W5
06	1/4"	-04	M16x1,5	-05	3,9 .15	6,7 .26	28,5 1.12	58,5 2.30	19 .75	4,3 9.48	11221V0608	HCS-06-DK0-10L-S-OR-V-M-W5
06	1/4"	-04	M18x1,5	-06	3,9 .15	6,7 .26	29,0 1.14	59,0 2.32	22 .87	5,5 12.13	11221V0610	HCS-06-DK0-12L-S-OR-V-M-W5
08	5/16"	-05	M16x1,5	-05	5,4 .21	8,0 .31	28,5 1.12	58,5 2.30	19 .75	4,4 9.70	11221V08	HCS-08-DK0-10L-S-OR-V-M-W5
08	5/16"	-05	M14x1,5	-04	5,4 .21	8,0 .31	22,0 .87	52,0 2.05	17 .67	3,3 7.28	11221V0806	HCS-08-DK0-8L-W-OR-V-M-W5
08	5/16"	-05	M18x1,5	-06	5,4 .21	8,0 .31	30,0 1.18	60,0 2.36	22 .87	5,8 12.68	11221V0810	HCS-08-DK0-12L-S-OR-V-M-W5
10	3/8"	-06	M18x1,5	-06	6,5 .26	9,8 .39	29,0 1.14	62,5 2.46	22 .87	6,3 13.89	11221V10	HCS-10-DK0-12L-S-OR-V-M-W5
10	3/8"	-06	M16x1,5	-05	6,5 .26	9,8 .39	22,5 .89	56,0 2.20	19 .75	4,6 10.14	11221V1008	HCS-10-DK0-10L-W-OR-V-M-W5
10	3/8"	-06	M22x1,5	-08	6,5 .26	9,8 .39	30,5 1.20	64,0 2.52	27 1.06	8,9 19.51	11221V1012	HCS-10-DK0-15L-S-OR-V-M-W5
12	1/2"	-08	M22x1,5	-08	9,5 .37	12,8 .50	28,5 1.12	64,0 2.52	27 1.06	9,4 20.62	11221V12	HCS-12-DK0-15L-S-OR-V-M-W5
12	1/2"	-08	M18x1,5	-06	9,5 .37	12,8 .50	24,0 .94	59,5 2.34	22 .87	6,6 14.55	11221V1210	HCS-12-DK0-12L-W-OR-V-M-W5
16	5/8"	-10	M26x1,5	-10	12,6 .50	16,0 .63	31,5 1.24	70,0 2.76	32 1.26	13,6 29.88	11221V16	HCS-12-DK0-18L-S-OR-V-M-W5
19	3/4"	-12	M30x2	-12	14,8 .58	19,1 .75	33,0 1.30	78,5 3.09	36 1.42	18,0 39.58	11221V20	HCS-19-DK0-22L-S-OR-V-M-W5
19	3/4"	-12	M26x1,5	-10	14,8 .58	19,1 .75	25,5 1.00	71,5 2.81	32 1.26	14,6 32.19	11221V2016	HCS-19-DK0-18L-W-OR-V-M-W5
19	3/4"	-12	M36x2	-16	14,8 .58	19,1 .75	34,0 1.34	80,0 3.15	41 1.61	26,8 58.98	11221V2025	HCS-19-DK0-28L-S-OR-V-M-W5
25	1"	-16	M36x2	-16	20,0 .79	25,9 1.02	36,5 1.44	91,5 3.60	41 1.61	30,4 66.92	11221V25	HCS-25-DK0-28L-S-OR-V-M-W5
31	1 1/4"	-20	M45x2	-20	26,0 1.02	32,5 1.28	41,0 1.61	100,5 3.96	50 1.97	45,20 99.67	11221V32	HCS-31-DK0-35L-S-OR-V-M-W5
38	1 1/2"	-24	M52x2	-24	31,0 1.22	38,9 1.53	35,5 1.40	103,0 4.06	60 2.36	68,35 150.71	11221V40	HCS-38-DK0-42L-S-OR-V-M-W5

Related Products and Accessories

Swage Ferrules

Pages 92-95

45° Version

Page 108

ECOVS Version

Pages 24-25

90° Version

Page 109



MULTIVOS Version

Page 144

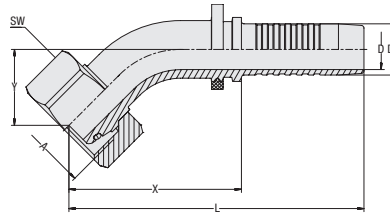

45° Elbow Insert with Female Metric Nut Thread and 24° Taper / O-Ring Type DKOL 45° (Light Series)

ecovos™ va



Connection Type Female Metric Nut Thread
Sealing Type 24° Taper / O-Ring
Standard ISO 8434-1
Material Stainless Steel
Sealing Material FKM (Viton®)

C

Hose Size			Connection Size		Dimensions (mm/in)							Weight (kg/lbs) ca. per 100	VOSWINKEL Part Numbers	STAUFF Ordering Codes
DN	inch	Dash	Thread	Dash	D	D1	X	L	Y	SW (Hex)				
06	1/4"	-04	M12x1,5	-03	3,9 .15	6,7 .26	36,5 1.44	66,5 2.62	18,0 .71	14 .55	3,2 6.95	11221V06054	HCS-06-DKO-6L-045-W-OR-V-M-W5	
06	1/4"	-04	M14x1,5	-04	3,9 .15	6,7 .26	37,0 1.46	67,0 2.64	17,0 .67	17 .67	3,8 8.38	11221V06064	HCS-06-DKO-8L-045-S-OR-V-M-W5	
06	1/4"	-04	M16x1,5	-05	3,9 .15	6,7 .26	39,0 1.54	69,0 2.72	19,0 .75	19 .75	5,0 11.03	11221V06084	HCS-06-DKO-10L-045-S-OR-V-M-W5	
08	5/16"	-05	M16x1,5	-05	5,4 .21	8,0 .31	39,0 1.54	69,0 2.72	19,0 .75	19 .75	5,1 11.25	11221V08084	HCS-08-DKO-10L-045-S-OR-V-M-W5	
08	5/16"	-05	M18x1,5	-06	5,4 .21	8,0 .31	40,0 1.57	70,0 2.76	18,0 .71	22 .87	6,3 13.89	11221V08104	HCS-08-DKO-12L-045-S-OR-V-M-W5	
10	3/8"	-06	M16x1,5	-05	6,5 .26	9,8 .39	43,5 1.71	77,0 3.03	19,5 .77	19 .75	6,6 14.44	11221V10084	HCS-10-DKO-10L-045-W-OR-V-M-W5	
10	3/8"	-06	M18x1,5	-06	6,5 .26	9,8 .39	41,5 1.63	74,5 2.93	17,5 .69	22 .87	7,4 16.21	11221V10104	HCS-10-DKO-12L-045-S-OR-V-M-W5	
10	3/8"	-06	M22x1,5	-08	6,5 .26	9,8 .39	41,5 1.63	74,5 2.93	17,5 .69	27 1.06	9,8 21.65	11221V10124	HCS-10-DKO-15L-045-S-OR-V-M-W5	
12	1/2"	-08	M22x1,5	-08	9,5 .37	12,8 .50	47,0 1.85	82,0 3.23	21,5 .85	27 1.06	11,3 24.81	11221V12124	HCS-12-DKO-15L-045-S-OR-V-M-W5	
16	5/8"	-10	M26x1,5	-10	12,6 .50	16,0 .63	54,0 2.13	92,0 3.62	24,0 .94	32 1.26	16,5 36.38	11221V16164	HCS-16-DKO-18L-045-S-OR-V-M-W5	
19	3/4"	-12	M30x2	-12	14,8 .58	19,1 .75	67,0 2.64	113,0 4.45	25,5 1.00	36 1.42	26,4 58.21	11221V20204	HCS-19-DKO-22L-045-S-OR-V-M-W5	
25	1"	-16	M36x2	-16	20,0 .79	25,9 1.02	80,0 3.15	135,0 5.31	33,0 1.30	41 1.61	43,4 95.59	11221V25254	HCS-25-DKO-28L-045-S-OR-V-M-W5	
31	1 1/4"	-20	M45x2	-20	26,0 1.02	32,5 1.28	99,5 3.92	159,5 6.28	39,5 1.56	50 1.97	72,3 159.31	11221V32324	HCS-31-DKO-35L-045-S-OR-V-M-W5	
38	1 1/2"	-24	M52x2	-24	31,0 1.22	38,9 1.53	108,5 4.27	176,0 6.93	41,0 1.61	60 2.36	103,7 228.66	11221V40404	HCS-38-DKO-42L-045-S-OR-V-M-W5	

Dimension Y ± 2,5 mm / .10 in

Related Products and Accessories



Swage Ferrules

Pages 92-95



Straight Version

Page 107



ECOVOS Version

Pages 26-27



90° Version

Page 109



MULTIVOS Version

Page 145



ecoVOS™ VA
90° Elbow Insert with Female Metric Nut Thread and 24° Taper / O-Ring Type DKOL 90° (Light Series)

Connection Type Female Metric Nut Thread
Sealing Type 24° Taper / O-Ring
Standard ISO 8434-1

Material Stainless Steel
Sealing Material FKM (Viton®)

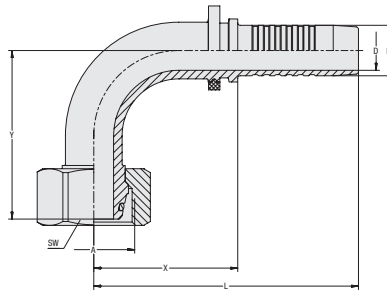
C

Hose Size			Connection Size		Dimensions (mm/in)								Weight (kg/lbs) ca. per 100	VOSWINKEL Part Numbers	STAUFF Ordering Codes
DN	inch	Dash	Thread	Dash	D	D1	X	L	Y	SW (Hex)					
06	1/4"	-04	M12x1,5	-03	3,9 .15	6,7 .26	25,0 .98	55,0 2.17	33,0 1.30	14 .55	3,4 7.50	11221V06059	HCS-06-DKO-6L-090-W-OR-V-M-W5		
06	1/4"	-04	M14x1,5	-04	3,9 .15	6,7 .26	29,5 1.16	59,5 2.34	30,0 1.18	17 .67	4,1 9.04	11221V06069	HCS-06-DKO-8L-090-S-OR-V-M-W5		
06	1/4"	-04	M16x1,5	-05	3,9 .15	6,7 .26	31,0 1.22	61,0 2.40	32,5 1.28	19 .75	5,5 12.13	11221V06089	HCS-06-DKO-10L-090-S-OR-V-M-W5		
06	1/4"	-04	M18x1,5	-06	3,9 .15	6,7 .26	30,5 1.20	60,5 2.38	34,5 1.36	22 .87	6,8 14.99	11221V06109	HCS-06-DKO-12L-090-S-OR-V-M-W5		
08	5/16"	-05	M16x1,5	-05	5,4 .21	8,0 .31	31,0 1.22	61,0 2.40	32,5 1.28	19 .75	5,5 12.13	11221V08089	HCS-08-DKO-10L-090-S-OR-V-M-W5		
08	5/16"	-05	M18x1,5	-06	5,4 .21	8,0 .31	31,0 1.22	61,0 2.40	33,0 1.30	22 .87	6,8 14.99	11221V08109	HCS-08-DKO-12L-090-S-OR-V-M-W5		
10	3/8"	-06	M16x1,5	-05	6,5 .26	9,8 .39	38,0 1.50	71,5 2.81	39,0 1.54	19 .75	7,7 16.98	11221V10089	HCS-10-DKO-10L-090-W-OR-V-M-W5		
10	3/8"	-06	M18x1,5	-06	6,5 .26	9,8 .39	37,5 1.48	71,0 2.80	37,5 1.48	22 .87	8,6 18.96	11221V10109	HCS-10-DKO-12L-090-S-OR-V-M-W5		
10	3/8"	-06	M22x1,5	-08	6,5 .26	9,8 .39	39,0 1.54	72,5 2.85	38,5 1.52	27 1.06	11,3 24.92	11221V10129	HCS-10-DKO-15L-090-S-OR-V-M-W5		
12	1/2"	-08	M18x1,5	-06	9,5 .37	12,8 .50	40,5 1.59	76,0 2.99	47,5 1.87	22 .87	11,4 25.14	11221V12109	HCS-12-DKO-12L-090-W-OR-V-M-W5		
12	1/2"	-08	M22x1,5	-08	9,5 .37	12,8 .50	40,5 1.59	76,0 2.99	43,0 1.69	27 1.06	13,1 28.78	11221V12129	HCS-12-DKO-15L-090-S-OR-V-M-W5		
16	5/8"	-10	M26x1,5	-10	12,6 .50	16,0 .63	46,0 1.81	84,0 3.31	53,5 2.11	32 1.26	19,1 42.12	11221V16169	HCS-16-DKO-18L-090-S-OR-V-M-W5		
19	3/4"	-12	M30x2	-12	14,8 .58	19,1 .75	57,0 2.24	103,0 4.06	57,0 2.24	36 1.42	30,4 67.03	11221V20209	HCS-19-DKO-22L-090-S-OR-V-M-W5		
25	1"	-16	M36x2	-16	20,0 .79	25,9 1.02	72,0 2.83	127,0 5.00	65,0 2.56	41 1.61	50,0 110.25	11221V25259	HCS-25-DKO-28L-090-S-OR-V-M-W5		
31	1 1/4"	-20	M45x2	-20	26,0 1.02	32,5 1.28	90,5 3.56	150,5 5.93	81,0 3.19	50 1.97	85,3 187.98	11221V32329	HCS-31-DKO-35L-090-S-OR-V-M-W5		
38	1 1/2"	-24	M52x2	-24	31,0 1.22	38,9 1.53	101,0 3.98	168,5 6.63	88,0 3.46	60 2.36	121,1 267.03	11221V40409	HCS-38-DKO-42L-090-S-OR-V-M-W5		

Dimension Y ± 2,5 mm / .10 in

Related Products and Accessories

Swage Ferrules

Pages 92-95

Straight Version

Page 107

ECOVS Version

Pages 28-29

45° Version

Page 108



MULTIVOS Version

Page 146

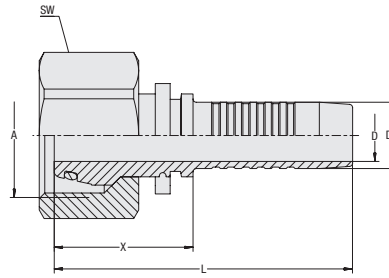

Straight Insert with Female Metric Nut Thread and 24° Taper / O-Ring Type DKOS (Heavy Series)

ecoVOS™ VA



Connection Type Female Metric Nut Thread
Sealing Type 24° Taper / O-Ring
Standard ISO 8434-1

Material Stainless Steel
Sealing Material FKM (Viton®)

C

Hose Size		Connection Size			Dimensions (mm/in)						Weight (kg/lbs) ca. per 100	VOSWINKEL Part Numbers	STAUFF Ordering Codes
DN	inch	Dash	Thread	Dash	D	D1	X	L	SW (Hex)				
06	1/4"	-04	M18x1,5	-04	3,9	6,7	28,5	58,5	22	5,6	11231V06	HCS-06-DKO-10S-S-OR-V-M-W5	
					.15	.26	1.12	2.30	.87	12.35			
06	1/4"	-04	M14x1,5	-02	3,9	6,7	26,0	56,0	17	3,6	11231V0603	HCS-06-DKO-6S-S-OR-V-M-W5	
					.15	.26	1.02	2.20	.67	7.94			
06	1/4"	-04	M16x1,5	-03	3,9	6,7	27,0	57,0	19	4,1	11231V0605	HCS-06-DKO-8S-W-OR-V-M-W5	
					.15	.26	1.06	2.24	.75	9.04			
06	1/4"	-04	M20x1,5	-05	3,9	6,7	29,0	59,0	24	6,5	11231V0608	HCS-06-DKO-12S-S-OR-V-M-W5	
					.15	.26	1.14	2.32	.94	14.33			
08	5/16"	-05	M20x1,5	-05	5,4	8,0	30,0	60,0	24	6,8	11231V08	HCS-08-DKO-12S-S-OR-V-M-W5	
					.21	.31	1.18	2.36	.94	14.88			
08	5/16"	-05	M16x1,5	-03	5,4	8,0	23,0	53,0	19	4,3	11231V0805	HCS-08-DKO-8S-W-OR-V-M-W5	
					.21	.31	.91	2.09	.75	9.37			
08	5/16"	-05	M18x1,5	-04	5,4	8,0	28,5	58,5	22	5,7	11231V0806	HCS-08-DKO-10S-W-OR-V-M-W5	
					.21	.31	1.12	2.30	.87	12.57			
10	3/8"	-06	M22x1,5	-06	6,5	9,6	30,5	64,0	27	9,8	11231V10	HCS-10-DKO-14S-S-OR-V-M-W5	
					.26	.38	1.20	2.52	1.06	21.61			
10	3/8"	-06	M18x1,5	-04	6,5	9,6	25,0	58,5	22	6,2	11231V1006	HCS-10-DKO-10S-W-OR-V-M-W5	
					.26	.38	.98	2.30	.87	13.56			
10	3/8"	-06	M20x1,5	-05	6,5	9,8	29,0	62,5	24	7,3	11231V1008	HCS-10-DKO-12S-W-OR-V-M-W5	
					.26	.39	1.14	2.46	.94	16.10			
10	3/8"	-06	M24x1,5	-08	6,5	9,6	32,0	65,5	30	11,9	11231V1012	HCS-10-DKO-16S-S-OR-V-M-W5	
					.26	.38	1.26	2.58	1.18	26.24			
12	1/2"	-08	M24x1,5	-08	9,5	12,8	32,0	67,5	30	12,7	11231V12	HCS-12-DKO-16S-S-OR-V-M-W5	
					.37	.50	1.26	2.66	1.18	28.00			
12	1/2"	-08	M20x1,5	-05	9,5	12,8	25,0	60,5	24	7,8	11231V1208	HCS-12-DKO-12S-W-OR-V-M-W5	
					.37	.50	.98	2.38	.94	17.09			
12	1/2"	-08	M30x2	-10	9,5	12,8	35,5	71,0	36	19,6	11231V1216	HCS-12-DKO-20S-S-OR-V-M-W5	
					.37	.50	1.40	2.80	1.42	43.22			
16	5/8"	-10	M30x2	-10	12,6	16,0	35,5	74,0	36	19,5	11231V16	HCS-16-DKO-20S-S-OR-V-M-W5	
					.50	.63	1.40	2.91	1.42	42.89			
16	5/8"	-10	M24x1,5	-08	12,6	16,0	26,5	65,0	30	13,1	11231V1612	HCS-16-DKO-16S-W-OR-V-M-W5	
					.50	.63	1.04	2.56	1.18	28.89			
16	5/8"	-10	M36x2	-12	12,6	16,0	36,5	75,0	41	34,6	11231V1620	HCS-16-DKO-25S-S-OR-V-M-W5	
					.50	.63	1.44	2.95	1.61	76.29			
19	3/4"	-12	M36x2	-12	14,8	19,1	37,0	83,0	41	35,50	11231V20	HCS-19-DKO-25S-S-OR-V-M-W5	
					.58	.75	1.46	3.27	1.61	78.28			
19	3/4"	-12	M30x2	-10	14,8	19,1	32,0	78,0	36	22,15	11231V2016	HCS-19-DKO-20S-W-OR-V-M-W5	
					.58	.75	1.26	3.07	1.42	48.84			
19	3/4"	-12	M42x2	-16	14,8	19,1	41,0	87,0	50	45,55	11231V2025	HCS-19-DKO-30S-S-OR-V-M-W5	
					.58	.75	1.61	3.43	1.97	100.44			
25	1"	-16	M42x2	-16	20,0	25,9	42,0	97,0	50	47,25	11231V25	HCS-25-DKO-30S-S-OR-V-M-W5	
					.79	1.02	1.65	3.82	1.97	104.19			
25	1"	-16	M36x2	-12	20,0	25,9	34,0	89,0	41	34,45	11231V2520	HCS-25-DKO-25S-W-OR-V-M-W5	
					.79	1.02	1.34	3.50	1.61	75.96			
31	1 1/4"	-20	M52x2	-20	26,0	32,5	47,0	107,0	60	72,35	11231V32	HCS-31-DKO-38S-S-OR-V-M-W5	
					1.02	1.28	1.85	4.21	2.36	159.53			

Related Products and Accessories



Swage Ferrules

Pages 92-95



45° Version

Page 111



90° Version

Page 112



ECOVS Version

Pages 30-31



MULTIVOS Version

Page 147



POWEROVS Version

Page 180



ecoVOS™ VA
45° Elbow Insert with Female Metric Nut Thread and 24° Taper / O-Ring Type DKOS 45° (Heavy Series)

Connection Type Female Metric Nut Thread
Sealing Type 24° Taper / O-Ring
Standard ISO 8434-1

Material Stainless Steel
Sealing Material FKM (Viton®)

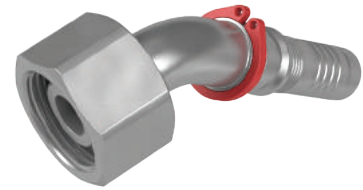
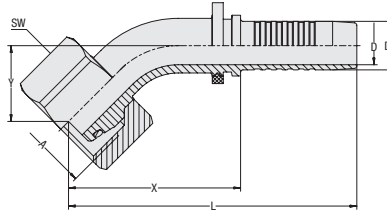
C

Hose Size			Connection Size		Dimensions (mm/in)								Weight (kg/lbs) ca. per 100	VOSWINKEL Part Numbers	STAUFF Ordering Codes
DN	inch	Dash	Thread	Dash	D	D1	X	L	Y	SW (Hex)					
06	1/4"	-04	M14x15	-02	3,9 .15	6,7 .26	37,0 1.46	67,0 2.64	17,0 .67	17 .67	4,0 8.82		11231V06034	HCS-06-DKO-6S-045-W-OR-V-M-W5	
06	1/4"	-04	M16x1,5	-03	3,9 .15	6,7 .26	37,0 1.46	67,0 2.64	17,0 .67	19 .75	4,4 9.70		11231V06054	HCS-06-DKO-8S-045-S-OR-V-M-W5	
06	1/4"	-04	M18x1,5	-04	3,9 .15	6,7 .26	39,0 1.54	69,0 2.72	19,0 .75	22 .87	6,3 13.89		11231V06064	HCS-06-DKO-10S-045-S-OR-V-M-W5	
08	5/16"	-05	M20x1,5	-05	5,4 .21	8,0 .31	40,0 1.57	70,0 2.76	18,0 .71	24 .94	7,4 16.32		11231V08084	HCS-08-DKO-12S-045-S-OR-V-M-W5	
10	3/8"	-06	M20x1,5	-05	6,5 .26	9,8 .39	41,5 1.63	74,5 2.93	17,5 .69	24 .94	8,4 18.41		11231V10084	HCS-10-DKO-12S-045-S-OR-V-M-W5	
10	3/8"	-06	M22x1,5	-06	6,5 .26	9,8 .39	46,0 1.81	79,0 3.11	20,0 .79	27 1.06	11,2 24.70		11231V10104	HCS-10-DKO-14S-045-S-OR-V-M-W5	
12	1/2"	-08	M24x1,5	-08	9,5 .37	12,8 .50	50,5 1.99	86,0 3.39	24,0 .94	30 1.18	14,9 32.85		11231V12124	HCS-12-DKO-16S-045-S-OR-V-M-W5	
16	5/8"	-10	M30x2	-10	12,6 .50	16,0 .63	56,5 2.22	95,0 3.74	25,0 .98	36 1.42	22,3 49.17		11231V16164	HCS-16-DKO-20S-045-S-OR-V-M-W5	
19	3/4"	-12	M36x2	-12	14,8 .58	19,1 .75	66,0 2.60	111,5 4.39	29,0 1.14	46 1.81	41,4 91.29		11231V20204	HCS-19-DKO-25S-045-S-OR-V-M-W5	
25	1"	-16	M42x2	-16	20,0 .79	25,9 1.02	83,0 3.27	138,0 5.43	36,5 1.44	50 1.97	60,1 132.52		11231V25254	HCS-25-DKO-30S-045-S-OR-V-M-W5	
31	1 1/4"	-20	M52x2	-20	26,0 1.02	32,5 1.28	101,5 4.00	161,5 6.36	41,5 1.63	60 2.36	93,8 206.72		11231V32324	HCS-31-DKO-38S-045-S-OR-V-M-W5	

Dimension Y ± 2,5 mm / .10 in

Related Products and Accessories

Swage Ferrules

Pages 92-95

Straight Version

Page 110

ECOVS Version

Pages 32-33

90° Version

Page 112



MULTIVOS Version

Page 148

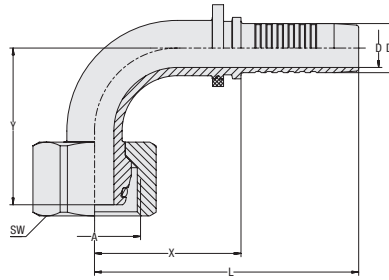

**90° Elbow Insert with Female Metric Nut Thread and 24° Taper / O-Ring
Type DKOS 90° (Heavy Series)**

ecoVOS™ VA



Connection Type Female Metric Nut Thread
Sealing Type 24° Taper / O-Ring
Standard ISO 8434-1
Material Stainless Steel
Sealing Material FKM (Viton®)

C

Hose Size			Connection Size		Dimensions (mm/in)							Weight (%/lbs) ca.	VOSWINKEL Part Numbers	STAUFF Ordering Codes
DN	inch	Dash	Thread	Dash	D	D1	X	L	Y	SW (Hex)	per 100			
06	1/4"	-04	M14x1,5	-02	3,9 .15	6,7 .26	33,5 1.32	63,5 2.50	29,0 1.14	17 .67	4,3 9.48	11231V06039	HCS-06-DKO-6S-090-W-OR-V-M-W5	
06	1/4"	-04	M16x1,5	-03	3,9 .15	6,7 .26	29,5 1.16	59,5 2.34	30,0 1.18	19 .75	4,7 10.36	11231V06059	HCS-06-DKO-8S-090-S-OR-V-M-W5	
06	1/4"	-04	M18x1,5	-04	3,9 .15	6,7 .26	31,0 1.22	61,0 2.40	32,5 1.28	22 .87	6,8 14.99	11231V06069	HCS-06-DKO-10S-090-S-OR-V-M-W5	
06	1/4"	-04	M20x1,5	-05	3,9 .15	6,7 .26	30,5 1.20	60,5 2.38	34,5 1.36	24 .94	7,8 17.09	11231V06089	HCS-06-DKO-12S-090-S-OR-V-M-W5	
08	5/16"	-05	M20x1,5	-05	5,4 .21	8,0 .31	31,0 1.22	61,0 2.40	33,0 1.30	24 .94	7,9 17.42	11231V08089	HCS-08-DKO-12S-090-S-OR-V-M-W5	
10	3/8"	-06	M20x1,5	-05	6,5 .26	9,8 .39	37,5 1.48	71,0 2.80	37,5 1.48	24 .94	9,6 21.17	11231V10089	HCS-10-DKO-12S-090-S-OR-V-M-W5	
10	3/8"	-06	M22x1,5	-06	6,5 .26	9,8 .39	38,5 1.52	72,0 2.83	40,0 1.57	27 1.06	12,4 27.23	11231V10109	HCS-10-DKO-14S-090-S-OR-V-M-W5	
12	1/2"	-08	M24x1,5	-08	9,5 .37	12,8 .50	40,0 1.57	75,5 2.97	47,0 1.85	30 1.18	16,4 36.16	11231V12129	HCS-12-DKO-16S-090-S-OR-V-M-W5	
12	1/2"	-08	M30x2	-10	9,5 .37	12,8 .50	40,0 1.57	75,5 2.97	48,5 1.91	30 1.18	22,8 50.16	11231V12169	HCS-12-DKO-20S-090-S-OR-V-M-W5	
16	5/8"	-10	M30x2	-10	12,6 .50	16,0 .63	48,0 1.89	86,0 3.39	53,0 2.09	36 1.42	24,5 54.02	11231V16169	HCS-16-DKO-20S-090-S-OR-V-M-W5	
19	3/4"	-12	M30x2	-10	14,8 .58	19,1 .75	57,0 2.24	103,0 4.06	61,0 2.40	36 1.42	34,8 76.62	11231V20169	HCS-19-DKO-20S-090-W-OR-V-M-W5	
19	3/4"	-12	M36x2	-12	14,8 .58	19,1 .75	57,0 2.24	102,5 4.04	58,5 2.30	46 1.81	45,6 100.44	11231V20209	HCS-19-DKO-25S-090-S-OR-V-M-W5	
25	1"	-16	M42x2	-16	20,0 .79	25,9 1.02	70,5 2.78	125,5 4.94	74,0 2.91	50 1.97	67,9 149.61	11231V25259	HCS-25-DKO-30S-090-S-OR-V-M-W5	
31	1 1/4"	-20	M52x2	-20	26,0 1.02	32,5 1.28	88,0 3.46	147,5 5.81	87,0 3.43	60 2.36	106,7 235.27	11231V32329	HCS-31-DKO-38S-090-S-OR-V-M-W5	

Dimension Y ± 2,5 mm / .10 in

Related Products and Accessories



Swage Ferrules

Pages 92-95



Straight Version

Page 110



ECOVOS Version

Pages 34-35



45° Version

Page 111



MULTIVOS Version

Page 149



ecovos™ va
**Straight Insert with Female Metric Nut Thread and Metal Seat
Type DKK**

Connection Type Female Metric Nut Thread
Sealing Type 60° Metal Seat (suitable for bore type Y)
Standard DIN 3863-B
Material Stainless Steel

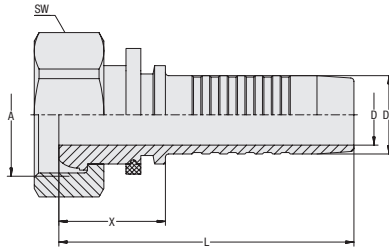
C

Hose Size			Connection Size		Dimensions (mm/in)					Weight (*9/16) ca. per 100	VOSWINKEL Part Numbers	STAUFF Ordering Codes
DN	inch	Dash	Thread	Dash	D	D1	X	L	SW (Hex)			
19	3/4"	-12	M30x1,5	-12	14,8	19,1	26,0	72,0	36	18,3	11241V20	HCS-19-DKK-22LL-S-M-W5
					.58	.75	1.02	2.83	1.42	40.35		
19	3/4"	-12	M38x1,5	-16	14,8	19,1	26,0	72,0	46	25,3	11241V2025	HCS-19-DKK-28LL-S-M-W5
					.58	.75	1.02	2.83	1.81	55.79		
25	1"	-16	M38x1,5	-16	20,0	25,9	27,0	82,0	46	30,0	11241V25	HCS-25-DKK-28LL-S-M-W5
					.79	1.02	1.06	3.23	1.81	66.15		
31	1 1/4"	-20	M45x1,5	-20	26,0	32,5	28,0	88,0	50	37,5	11241V32	HCS-31-DKK-35LL-S-M-W5
					1.02	1.28	1.10	3.46	1.97	82.69		
38	1 1/2"	-24	M52x1,5	-24	31,0	38,9	28,5	96,0	60	57,8	11241V40	HCS-38-DKK-42LL-S-M-W5
					1.22	1.53	1.12	3.78	2.36	127.45		
51	2"	-32	M65x2	-32	40,0	51,6	32,5	107,5	75	116,4	11241V50	HCS-51-DKK-50LL-S-M-W5
						2.03	1.28	4.23	2.95	256.66		

Related Products and Accessories

Swage Ferrules

Pages 92-95

90° Version

Page 114



ECOVOS Version

Page 44

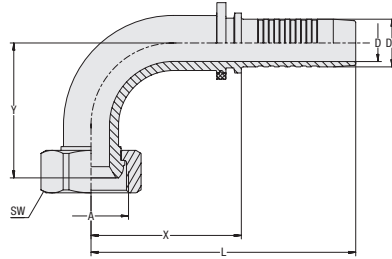

**90° Elbow Insert with Female Metric Thread and Metal Seat
Type DKK 90°**

ECOVOS™ VA



Connection Type Female Metric Nut Thread
Sealing Type 60° Metal Seat (suitable for bore type Y)
Standard DIN 3863-B
Material Stainless Steel

C

Hose Size			Connection Size		Dimensions (mm/in)							Weight	VOSWINKEL	STAUFF
DN	inch	Dash	Thread	Dash	D	D1	X	L	Y	SW (Hex)	(*49) ca. per 100	Part Numbers	Ordering Codes	
19	3/4"	-12	M30x1,5	-12	14,8	19,1	60,0	106,0	54,0	36	30,4	11241V20209	HCS-19-DKK-22LL-090-S-M-W5	
					.58	.75	2.36	4.17	2.13	1.42	67.03			
25	1"	-16	M38x1,5	-16	20,0	25,9	78,0	133,0	71,0	46	55,3	11241V25259	HCS-25-DKK-28LL-090-S-M-W5	
					.79	1.02	3.07	5.24	2.80	1.81	121.83			
31	1 1/4"	-20	M45x1,5	-20	26,0	32,5	102,0	162,0	81,0	50	83,7	11241V32329	HCS-31-DKK-35LL-090-S-M-W5	
					1.02	1.28	4.02	6.38	3.19	1.97	184.56			
38	1 1/2"	-24	M52x1,5	-24	31,0	38,9	112,5	180,0	108,5	60	141,7	11241V40409	HCS-38-DKK-42LL-090-S-M-W5	
					1.22	1.53	4.43	7.09	4.27	2.36	312.34			
51	2"	-32	M65x2	-32	40,0	51,6	134,0	209,0	122,0	75	226,1	11241V50509	HCS-51-DKK-50LL-090-S-M-W5	
					1.57	2.03	5.28	8.23	4.80	2.95	498.55			

Dimension Y ± 2,5 mm / .10 in

Related Products and Accessories



Swage Ferrules

Pages 92-95



Straight Version

Page 113



ECOVOS Version

Page 46



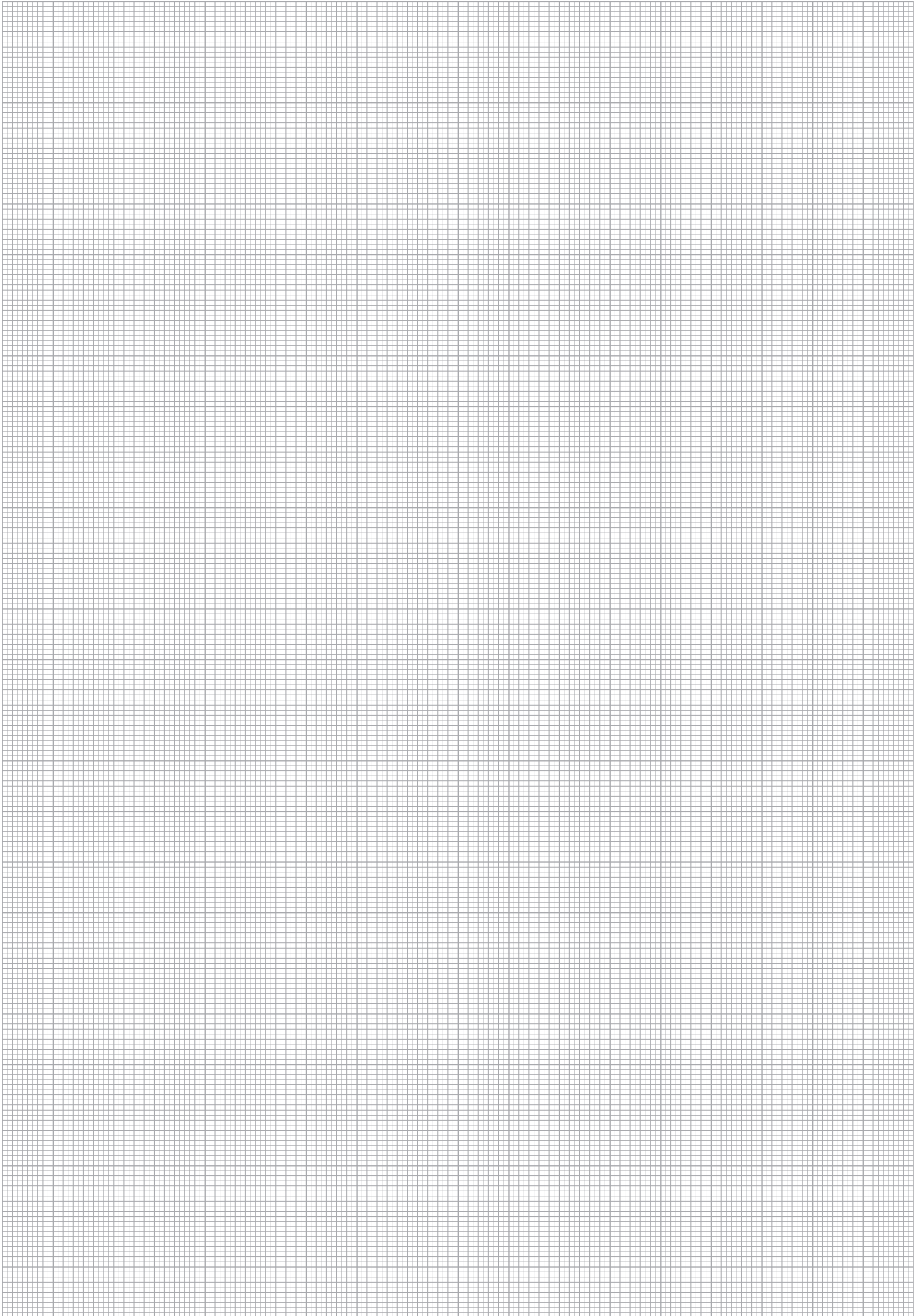

C



**Straight Insert with Male BSPP Thread and 60° Conical Bore
Type AGR**

ecoVOS™ VA

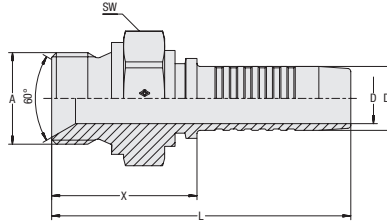
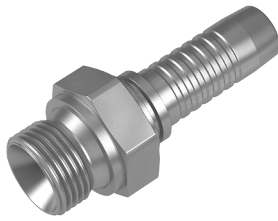

Connection Type Male BSPP Thread
Sealing Type 60° Conical Bore
Standard ISO 8434-6, BS 5200
Material Stainless Steel

C

Hose Size			Connection Size		Dimensions (mm/in)					Weight	VOSWINKEL	STAUFF
DN	inch	Dash	Thread	Dash	D	D1	X	L	SW (Hex)	(*9/163) ca. per 100	Part Numbers	Ordering Codes
06	1/4"	-03	G1/4"	-04	3,9	6,7	29,0	59,0	19	3,9	11301V06	HCS-06-AGR-04-M-W5
					.15	.26	1.14	2.32	.75	8.60		
06	1/4"	-03	G1/8"	-03	3,9	6,7	23,5	53,5	14	2,2	11301V0605	HCS-06-AGR-03-M-W5
					.15	.26	.93	2.11	.55	4.85		
06	1/4"	-03	G3/8"	-06	3,9	6,7	30,5	60,5	22	5,4	11301V0610	HCS-06-AGR-06-M-W5
					.15	.26	1.20	2.38	.87	11.91		
08	5/16"	-05	G1/4"	-04	5,4	8,0	29,0	59,0	19	4,1	11301V0806	HCS-08-AGR-04-M-W5
					.21	.31	1.14	2.32	.75	9.04		
08	5/16"	-05	G3/8"	-06	5,4	8,0	30,5	60,5	22	5,6	11301V0810	HCS-08-AGR-06-M-W5
					.21	.31	1.20	2.38	.87	12.35		
10	3/8"	-06	G3/8"	-06	6,5	9,6	30,5	63,5	22	6,3	11301V10	HCS-10-AGR-06-M-W5
					.26	.38	1.20	2.50	.87	13.89		
10	3/8"	-06	G1/4"	-04	6,5	9,6	29,0	62,0	19	4,6	11301V1006	HCS-10-AGR-04-M-W5
					.26	.38	1.14	2.44	.75	10.14		
10	3/8"	-06	G1/2"	-08	6,5	9,6	34,0	67,0	27	9,1	11301V1012	HCS-10-AGR-08-M-W5
					.26	.38	1.34	2.64	1.06	20.07		
12	1/2"	-06	G1/2"	-08	9,5	12,8	34,5	70,0	27	10,3	11301V12	HCS-12-AGR-08-M-W5
					.37	.50	1.36	2.76	1.06	22.60		
12	1/2"	-08	G3/8"	-06	9,5	12,8	31,5	66,5	22	6,8	11301V1210	HCS-12-AGR-06-M-W5
					.37	.50	1.24	2.62	.87	14.99		
12	1/2"	-08	G3/4"	-12	9,5	12,8	37,5	72,5	32	13,5	11301V1220	HCS-12-AGR-12-M-W5
					.37	.50	1.48	2.85	1.26	29.77		
16	5/8"	-10	G1/2"	-08	12,6	16,0	34,5	73,0	30	10,3	11301V1612	HCS-16-AGR-08-M-W5
					.50	.63	1.36	2.87	1.18	22.71		
16	5/8"	-10	G3/4"	-12	12,6	16,0	37,5	76,0	32	14,2	11301V1620	HCS-16-AGR-12-M-W5
					.50	.63	1.48	2.99	1.26	31.31		
19	3/4"	-12	G3/4"	-12	14,8	19,1	38,0	84,0	32	17,0	11301V20	HCS-19-AGR-12-M-W5
					.58	.75	1.50	3.31	1.26	37.49		
19	3/4"	-12	G1"	-16	14,8	19,1	42,0	88,0	41	24,8	11301V2025	HCS-19-AGR-16-M-W5
					.58	.75	1.65	3.46	1.61	54.68		
25	1"	-16	G1"	-16	20,0	25,9	43,5	98,5	41	31,7	11301V25	HCS-25-AGR-16-M-W5
					.79	1.02	1.71	3.88	1.61	69.90		
25	1"	-16	G1 1/4"	-20	20,0	25,9	45,5	100,5	50	41,0	11301V2532	HCS-25-AGR-20-M-W5
					.79	1.02	1.79	3.96	1.97	90.41		
31	1 1/4"	-20	G1 1/4"	-20	26,0	32,5	46,5	106,5	50	48,7	11301V32	HCS-31-AGR-20-M-W5
					1.02	1.28	1.83	4.19	1.97	107.38		
31	1 1/4"	-20	G1"	-16	26,0	32,5	44,0	104,0	41	38,0	11301V3225	HCS-31-AGR-16-M-W5
					1.02	1.28	1.73	4.09	1.61	83.79		
38	1 1/2"	-24	G1 1/2"	-24	31,0	38,9	53,0	120,5	55	71,0	11301V40	HCS-38-AGR-24-M-W5
					1.22	1.53	2.09	4.74	2.17	156.56		
51	2"	-32	G2"	-32	40,0	51,6	60,5	135,5	70	138,3	11301V50	HCS-51-AGR-32-M-W5
					1.57	2.03	2.38	5.33	2.76	304.95		

Related Products and Accessories



Swage Ferrules

Pages 92-95



ECOVOS Version

Page 47



MULTIVOS Version

Page 150



ecovos™ va
Straight Insert with Male UN/UNF Thread and 74° Taper Type AGJ

Connection Type Male UN/UNF Thread
Sealing Type 74° Taper
Standard ISO 8434-2

Material Stainless Steel

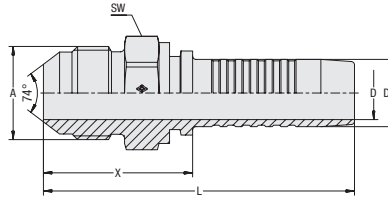
C

Hose Size			Connection Size		Dimensions (mm/in)						Weight (kg/lbs) ca. per 100	VOSWINKEL Part Numbers	STAUFF Ordering Codes
DN	inch	Dash	Thread	Dash	D	D1	X	L	SW (Hex)				
06	1/4"	-04	7/16"-20 UNF	-04	3,9 .15	6,7 .26	28,0 1.10	58,0 2.28	14 .55	2,4 5.29	11311V06	HCS-06-AGJ-04-M-W5	
06	1/4"	-04	9/16"-18 UNF	-06	3,9 .15	6,7 .26	28,0 1.10	58,0 2.28	17 .67	3,2 7.06	11311V0610	HCS-06-AGJ-06-M-W5	
08	5/16"	-05	1/2"-20 UNF	-05	5,4 .21	8,0 .31	28,0 1.10	58,0 2.28	14 .55	2,7 5.95	11311V08	HCS-08-AGJ-05-M-W5	
08	5/16"	-05	9/16"-18 UNF	-06	5,4 .21	8,0 .31	28,0 1.10	58,0 2.28	17 .67	3,2 7.06	11311V0810	HCS-08-AGJ-06-M-W5	
10	3/8"	-06	9/16"-18 UNF	-06	6,5 .26	9,6 .38	28,0 1.10	61,5 2.42	17 .67	3,8 8.38	11311V10	HCS-10-AGJ-06-M-W5	
10	3/8"	-06	3/4"-16 UNF	-08	6,5 .26	9,6 .38	32,0 1.26	64,0 2.52	22 .87	5,9 13.01	11311V1012	HCS-10-AGJ-08-M-W5	
12	1/2"	-08	3/4"-16 UNF	-08	9,5 .37	12,8 .50	32,5 1.28	68,0 2.68	22 .87	6,8 14.99	11311V12	HCS-12-AGJ-08-M-W5	
12	1/2"	-08	7/8"-14 UNF	-10	9,5 .37	12,8 .50	35,5 1.40	71,0 2.80	24 .94	8,4 18.52	11311V1216	HCS-12-AGJ-10-M-W5	
16	5/8"	-10	7/8"-14 UNF	-10	12,6 .50	16,0 .63	35,5 1.40	74,0 2.91	24 .94	9,0 19.85	11311V16	HCS-16-AGJ-10-M-W5	
19	3/4"	-12	1 1/16"-12 UN	-12	14,8 .58	19,1 .75	41,0 1.61	86,5 3.41	30 1.18	15,9 35.06	11311V20	HCS-19-AGJ-12-M-W5	
25	1"	-16	1 5/16"-12 UN	-16	20,0 .79	25,9 1.02	44,5 1.75	99,5 3.92	36 1.42	27,5 60.64	11311V25	HCS-25-AGJ-16-M-W5	
31	1 1/4"	-20	1 5/8"-12 UN	-20	26,0 1.02	32,5 1.28	49,0 1.93	109,0 4.29	46 1.81	45,0 99.23	11311V32	HCS-31-AGJ-20-M-W5	
38	1 1/2"	-24	1 7/8"-12 UN	-24	31,0 1.22	38,9 1.53	55,5 2.19	123,0 4.84	50 1.97	62,8 138.47	11311V40	HCS-38-AGJ-24-M-W5	

Related Products and Accessories

Swage Ferrules

Pages 92-95

ECOVOS Version

Page 50



MULTIVOS Version

Page 151

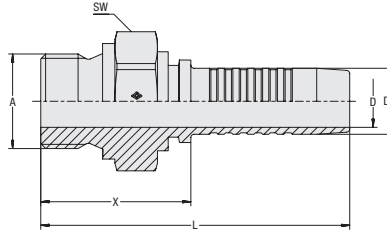
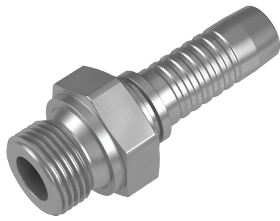

**Straight Insert with Male BSPP Thread
Type AGRF**

ecovos™ VA



Connection Type Male BSPP Thread
Sealing Type Sealing Surface
Material Stainless Steel

C

Hose Size			Connection Size		Dimensions (^{mm} / _{in})					Weight (^{kg} / _{lbs}) ca. per 100	VOSWINKEL Part Numbers	STAUFF Ordering Codes
DN	inch	Dash	Thread	Dash	D	D1	X	L	SW (Hex)			
06	1/4"	-04	G1/4"	-04	3,9 .15	6,7 .26	29,0 1.14	59,0 2.32	19 .75	4,2 9.26	11301V0606F	HCS-06-AGRF-04-090-S-M-W5
08	5/16"	-05	G1/2"	-08	5,4 .21	8,0 .31	34,0 1.34	64,0 2.52	27 1.06	8,9 19.62	11301V0812F	HCS-08-AGRF-08-090-S-M-W5
10	3/8"	-06	G3/8"	-06	6,5 .26	9,6 .38	30,5 1.20	63,5 2.50	22 .87	6,3 13.89	11301V1010F	HCS-10-AGRF-06-090-S-M-W5
10	3/8"	-06	G1/2"	-08	6,5 .26	9,6 .38	34,0 1.34	67,0 2.64	27 1.06	9,1 20.07	11301V1012F	HCS-10-AGRF-08-090-S-M-W5
12	1/2"	-08	G3/8"	-06	9,5 .37	12,8 .50	31,5 1.24	66,5 2.62	22 .87	6,9 15.21	11301V1210F	HCS-12-AGRF-06-090-W-M-W5
12	1/2"	-08	G1/2"	-08	9,5 .37	12,8 .50	34,5 1.36	70,0 2.76	27 1.06	10,7 23.59	11301V1212F	HCS-12-AGRF-08-090-S-M-W5
16	5/8"	-10	G3/4"	-12	12,6 .50	16,0 .63	37,5 1.48	76,0 2.99	32 1.26	14,6 32.19	11301V1620F	HCS-16-AGRF-12-090-S-M-W5
16	5/8"	-10	G1"	-16	12,6 .50	16,0 .63	41,5 1.63	79,5 3.13	41 1.61	25,1 55.35	11301V1625F	HCS-16-AGRF-16-090-S-M-W5
19	3/4"	-12	G3/4"	-12	14,8 .58	19,1 .75	38,0 1.50	84,0 3.31	32 1.26	17,6 38.81	11301V2020F	HCS-19-AGRF-12-090-W-M-W5
25	1"	-16	G1"	-16	20,0 .79	25,9 1.02	43,5 1.71	98,5 3.88	41 1.61	32,6 71.88	11301V2525F	HCS-25-AGRF-16-090-W-M-W5
31	1 1/4"	-20	G1 1/4"	-20	26,0 1.02	32,5 1.28	46,5 1.83	106,5 4.19	50 1.97	50,5 111.35	11301V3232F	HCS-31-AGRF-20-090-W-M-W5
38	1 1/2"	-24	G1 1/2"	-24	31,0 1.22	38,9 1.53	53,0 2.09	120,5 4.74	55 2.17	71,0 156.56	11301V4040F	HCS-38-AGRF-24-090-W-M-W5
51	2"	-32	G2"	-32	40,0 1.57	51,6 2.03	60,5 2.38	135,5 5.33	70 2.76	138,3 304.95	11301V5050F	HCS-51-AGRF-32-090-W-M-W5

Related Products and Accessories



Swage Ferrules

Pages 92-95



ECOVOS Version

Page 48



ecovos™ va
**Straight Insert with Male BSPT Thread
Type AGRK**

Connection Type Male BSPT Thread
Sealing Type Tapered Thread
Material Stainless Steel

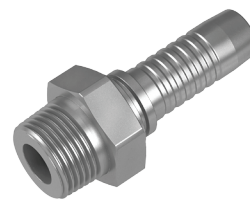
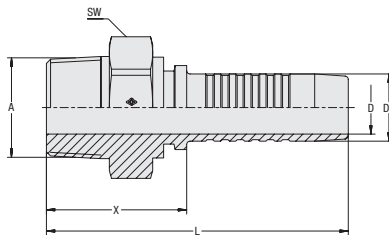
C

Hose Size			Connection Size		Dimensions (mm/in)						Weight	VOSWINKEL	STAUFF
DN	inch	Dash	Thread	Dash	D	D1	X	L	SW (Hex)	(*9/16) ca. per 100	Part Numbers	Ordering Codes	
06	1/4"	-04	R1/8"	-03	3,9	6,7	21,5	51,5	12	1,7	11301V0605K	HCS-06-AGRK-03-M-W5	
					.15	.26	.85	2.03	.47	3.75			
06	1/4"	-04	R1/4"	-04	3,9	6,7	26,0	56,0	14	2,9	11301V0606K	HCS-06-AGRK-04-M-W5	
					.15	.26	1.02	2.20	.55	6.39			
08	5/16"	-05	R1/4"	-04	5,4	8,0	26,0	56,0	14	2,9	11301V0806K	HCS-08-AGRK-04-M-W5	
					.21	.31	1.02	2.20	.55	6.39			
08	5/16"	-05	R3/8"	-06	5,4	8,0	26,5	56,5	17	4,2	11301V0810K	HCS-08-AGRK-06-M-W5	
					.21	.31	1.04	2.22	.67	9.26			
10	3/8"	-06	R1/4"	-04	6,5	9,6	25,5	59,0	14	4,6	11301V1006K	HCS-10-AGRK-04-M-W5	
					.26	.38	1.00	2.32	.55	10.14			
10	3/8"	-06	R3/8"	-06	6,5	9,6	26,5	59,8	17	6,3	11301V1010K	HCS-10-AGRK-06-M-W5	
					.26	.38	1.04	2.35	.67	13.89			
12	1/2"	-08	R1/2"	-08	9,5	12,8	30,5	65,5	22	7,8	11301V1212K	HCS-12-AGRK-08-M-W5	
					.37	.50	1.20	2.58	.87	17.20			
16	5/8"	-10	R3/4"	-12	12,6	16,0	34,5	72,5	27	14,2	11301V1620K	HCS-16-AGRK-12-M-W5	
					.50	.63	1.36	2.85	1.06	31.31			
19	3/4"	-12	R3/4"	-12	14,8	19,1	35,0	80,5	27	17,0	11301V2020K	HCS-19-AGRK-12-M-W5	
					.58	.75	1.38	3.17	1.06	37.49			
19	3/4"	-12	R1"	-16	14,8	19,1	37,0	82,5	36	24,8	11301V2025K	HCS-19-AGRK-16-M-W5	
					.58	.75	1.46	3.25	1.42	54.68			
25	1"	-16	R1"	-16	20,0	25,9	38,0	93,0	36	31,7	11301V2525K	HCS-25-AGRK-16-M-W5	
					.79	1.02	1.50	3.66	1.42	69.90			
31	1 1/4"	-20	R1 1/4"	-20	26,0	32,5	43,0	103,0	46	48,7	11301V3232K	HCS-31-AGRK-20-M-W5	
					1.02	1.28	1.69	4.06	1.81	107.38			
38	1 1/2"	-24	R1 1/2"	-24	31,0	38,9	47,5	115,0	50	71,0	11301V4040K	HCS-38-AGRK-24-M-W5	
					1.22	1.53	1.87	4.53	1.97	156.56			
51	2"	-32	R2"	-32	40,0	51,6	54,0	129,0	65	138,3	11301V5050K	HCS-51-AGRK-32-M-W5	
					1.57	2.03	2.13	5.08	2.56	304.95			

Related Products and Accessories

Swage Ferrules

Pages 92-95

ECOVOS Version

Page 49



**Straight Insert with Male NPTF Thread and 60° Conical Bore
Type AGN**

ecoVOS™ VA

Connection Type Male NPTF Thread
Sealing Type Tapered Thread and 60° Conical Bore
Standard SAE J 516
Material Stainless Steel

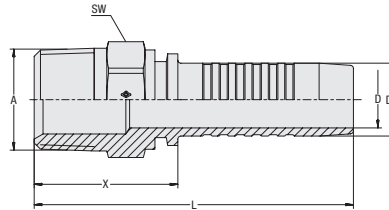

C

Hose Size			Connection Size		Dimensions (mm/in)				Weight	VOSWINKEL Part Numbers	STAUFF Ordering Codes
DN	inch	Dash	Thread	Dash	D	D1	X	L	SW (Hex)		
06	1/4"	-04	1/4"-18 NPT	-04	3,9	6,7	28,0	58,0	14	2,8	
					.15	.26	1.10	2.28	.55	6.17	
06	1/4"	-04	1/8"-18 NPT	-03	3,9	6,7	23,0	53,0	12	1,9	
					.15	.26	.91	2.09	.47	4.19	
06	1/4"	-04	3/8"-18 NPT	-06	3,9	6,7	28,5	58,5	19	3,9	
					.15	.26	1.12	2.30	.75	8.60	
08	5/16"	-05	3/8"-18 NPT	-06	5,4	8,0	29,0	59,0	19	4,1	
					.21	.31	1.14	2.32	.75	9.04	
10	3/8"	-06	3/8"-18 NPT	-06	6,5	9,6	29,0	62,0	19	4,6	
					.26	.38	1.14	2.44	.75	10.14	
10	3/8"	-06	1/4"-18 NPT	-04	6,5	9,6	29,0	62,5	14	3,5	
					.26	.38	1.14	2.46	.55	7.72	
10	3/8"	-06	1/2"-14 NPT	-08	6,5	9,6	34,5	68,0	22	6,7	
					.26	.38	1.36	2.68	.87	14.77	
12	1/2"	-08	1/2"-14 NPT	-08	9,5	12,8	35,5	70,5	22	7,6	
					.37	.50	1.40	2.78	.87	16.76	
16	5/8"	-10	1/2"-14 NPT	-08	12,6	16,0	36,5	74,5	22	8,6	
					.50	.63	1.44	2.93	.87	18.96	
16	5/8"	-10	3/4"-14 NPT	-12	12,6	16,0	37,5	75,5	27	11,4	
					.50	.63	1.48	2.97	1.06	25.14	
19	3/4"	-12	3/4"-14 NPT	-12	14,8	19,1	38,0	83,5	27	13,3	
					.58	.75	1.50	3.29	1.06	29.33	
19	3/4"	-12	1"-11,5 NPT	-16	14,8	19,1	43,0	88,5	36	19,7	
					.58	.75	1.69	3.48	1.42	43.44	
25	1"	-16	1"-11,5 NPT	-16	20,0	25,9	44,0	99,0	36	25,6	
					.79	1.02	1.73	3.90	1.42	56.45	
25	1"	-16	1 1/4"-11,5 NPT	-20	20,0	25,9	46,0	101,0	46	34,4	
					.79	1.02	1.81	3.98	1.81	75.85	
31	1 1/4"	-20	1 1/4"-11,5 NPT	-20	26,0	32,5	47,0	107,0	46	40,4	
					1.02	1.28	1.85	4.21	1.81	89.08	
38	1 1/2"	-24	1 1/2"-11,5 NPT	-24	31,0	38,9	51,0	118,5	50	55,5	
					1.22	1.53	2.01	4.67	1.97	122.38	
51	2"	-32	2"-11,5 NPT	-32	40,0	51,6	57,0	132,0	65	125,0	
					1.57	2.03	2.24	5.20	2.56	275.63	

Related Products and Accessories



Swage Ferrules

Pages 92-95



ECOVOS Version

Page 56



MULTIVOS Version

Page 152



ecoVOS™ VA
**Straight Insert with SAE Flange Adaptor
Type SFL (3000 PSI Series)**

Connection Type SAE Flange Adaptor
Sealing Type O-Ring Face Seal
 (O-Ring not included in delivery.)
Standard SAE J 518, ISO 6162-1
Material Stainless Steel

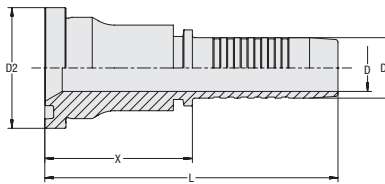
C

Hose Size			Connection Size		Dimensions (mm/in)					Weight (kg/lbs) ca. per 100	VOSWINKEL Part Numbers	STAUFF Ordering Codes
DN	inch	Dash	inch	Dash	D	D1	D2	X	L			
12	1/2"	-08	1/2"	-08	9,5 .37	12,8 .50	30,2 1.19	45,5 1.79	81,0 3.19	11,9 26.24	11401V12	HCS-12-SFL-08-M-W5
12	1/2"	-08	3/4"	-12	9,5 .37	12,8 .50	38,1 1.50	46,5 1.83	81,5 3.21	18,4 40.57	11401V1220	HCS-12-SFL-12-M-W5
16	5/8"	-10	3/4"	-12	12,6 .50	16,0 .63	38,1 1.50	46,5 1.83	84,5 3.33	18,6 40.90	11401V1620	HCS-16-SFL-12-M-W5
19	3/4"	-12	3/4"	-12	14,8 .58	19,1 .75	38,1 1.50	47,0 1.85	92,5 3.64	21,8 48.07	11401V20	HCS-19-SFL-12-M-W5
19	3/4"	-12	1"	-16	14,8 .58	19,1 .75	44,5 1.75	49,5 1.95	95,0 3.74	28,0 61.74	11401V2025	HCS-19-SFL-16-M-W5
25	1"	-16	1"	-16	20,0 .79	25,9 1.02	44,5 1.75	48,0 1.89	103,0 4.06	34,0 74.97	11401V25	HCS-25-SFL-16-M-W5
25	1"	-16	1 1/4"	-20	20,0 .79	25,9 1.02	50,8 2.00	68,5 2.70	123,5 4.86	47,5 104.74	11401V2532	HCS-25-SFL-20-M-W5
31	1 1/4"	-20	1 1/4"	-20	26,0 1.02	32,5 1.28	50,8 2.00	69,5 2.74	129,5 5.10	53,5 117.97	11401V32	HCS-31-SFL-20-M-W5
38	1 1/2"	-24	1 1/2"	-24	31,0 1.22	38,9 1.53	60,3 2.37	59,5 2.34	127,0 5.00	66,6 146.85	11401V40	HCS-38-SFL-24-M-W5
38	1 1/2"	-24	2"	-32	31,0 1.22	38,9 1.53	71,4 2.81	72,0 2.83	139,5 5.49	111,2 245.20	11401V4050	HCS-38-SFL-32-M-W5
51	2"	-32	2"	-32	40,0 1.57	51,6 2.03	71,4 2.81	72,0 2.83	147,0 5.79	131,4 289.74	11401V50	HCS-51-SFL-32-M-W5

Related Products and Accessories

Swage Ferrules

Pages 92-95

45° Version

Page 122

ECOVS Version

Page 58

90° Version

Page 123



MULTIVOS Version

Page 153

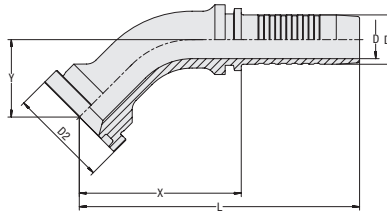
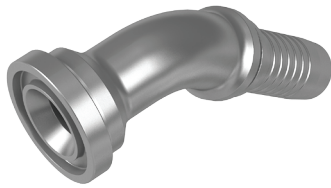

**45° Elbow Insert with SAE Flange Adaptor
Type SFL 45° (3000 PSI Series)**

ecovos™ VA



Connection Type SAE Flange Adaptor
Sealing Type O-Ring Face Seal
 (O-Ring not included in delivery.)
Standard SAE J 518, ISO 6162-1
Material Stainless Steel

C

Hose Size			Connection Size		Dimensions (mm/in)							Weight (%/lbs) ca. per 100	VOSWINKEL Part Numbers	STAUFF Ordering Codes
DN	inch	Dash	inch	Dash	D	D1	D2	X	L	Y				
12	1/2"	-08	1/2"	-08	9,5 .37	12,8 .50	30,2 1.19	50,0 1.97	85,5 3.37	20,5 .81	10,9 24.03	11401V12124	HCS-12-SFL-08-045-M-W5	
12	1/2"	-08	3/4"	-12	9,5 .37	12,8 .50	38,1 1.50	55,0 2.17	90,5 3.56	26,0 1.02	16,0 35.17	11401V12204	HCS-12-SFL-12-045-M-W5	
16	5/8"	-12	3/4"	-12	12,6 .50	16,0 .63	38,1 1.50	60,5 2.38	99,0 3.90	28,5 1.12	19,0 41.90	11401V16204	HCS-16-SFL-12-045-M-W5	
19	3/4"	-12	3/4"	-12	14,8 .58	19,1 .75	38,1 1.50	62,5 2.46	108,5 4.27	30,0 1.18	22,9 50.49	11401V20204	HCS-19-SFL-12-045-M-W5	
19	3/4"	-12	1"	-16	14,8 .58	19,1 .75	44,5 1.75	66,5 2.62	112,5 4.43	29,0 1.14	29,6 65.27	11401V20254	HCS-19-SFL-16-045-M-W5	
25	1"	-16	1"	-16	20,0 .79	25,9 1.02	44,5 1.75	82,5 3.25	137,5 5.41	35,0 1.38	41,9 92.28	11401V25254	HCS-25-SFL-16-045-M-W5	
31	1 1/4"	-20	1 1/4"	-20	26,0 1.02	32,5 1.28	50,8 2.00	98,5 3.88	158,5 6.24	36,5 1.44	63,0 138.80	11401V32324	HCS-31-SFL-20-045-M-W5	
38	1 1/2"	-24	1 1/2"	-24	31,0 1.22	38,9 1.53	60,3 2.37	130,5 5.14	198,0 7.80	47,0 1.85	110,6 243.76	11401V40404	HCS-38-SFL-24-045-M-W5	
51	2"	-32	2"	-32	40,0 1.57	51,6 2.03	71,4 2.81	149,0 5.87	224,0 8.82	67,0 2.64	177,8 392.05	11401V50504	HCS-51-SFL-32-045-M-W5	

Dimension Y ± 2,5 mm / .10 in

Related Products and Accessories



Swage Ferrules

Pages 92-95



Straight Version

Page 121



ECOVOS Version

Page 59



90° Version

Page 123



MULTIVOS Version

Page 154



ecovos™ va
**90° Elbow Insert with SAE Flange Adaptor
Type SFL 90° (3000 PSI Series)**

Connection Type SAE Flange Adaptor
Sealing Type O-Ring Face Seal
 (O-Ring not included in delivery.)
Standard SAE J 518, ISO 6162-1
Material Stainless Steel

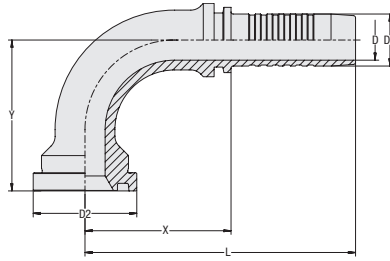
C

Hose Size			Connection Size		Dimensions (mm/in)						Weight	VOSWINKEL	STAUFF
DN	inch	Dash	inch	Dash	D	D1	D2	X	L	Y	(kg/lbs) ca. per 100	Part Numbers	Ordering Codes
12	1/2"	-08	1/2"	-08	9,5	12,8	30,2	41,0	76,5	44,5	12,3	11401V12129	HCS-12-SFL-08-090-M-W5
					.37	.50	1.19	1.61	3.01	1.75	27.12		
16	5/8"	-10	3/4"	-12	12,6	16,0	38,1	49,0	87,5	55,5	21,2	11401V16209	HCS-16-SFL-12-090-M-W5
					.50	.63	1.50	1.93	3.44	2.19	46.75		
16	5/8"	-10	1"	-16	12,6	16,0	44,5	48,5	87,0	59,0	27,2	11401V16259	HCS-16-SFL-16-090-M-W5
					.50	.63	1.75	1.91	3.43	2.32	59.87		
19	3/4"	-12	3/4"	-12	14,8	19,1	38,1	53,5	99,5	55,5	26,5	11401V20209	HCS-19-SFL-12-090-M-W5
					.58	.75	1.50	2.11	3.92	2.19	58.32		
19	3/4"	-12	1"	-16	14,8	19,1	44,5	66,0	112,0	61,5	35,6	11401V20259	HCS-19-SFL-16-090-M-W5
					.58	.75	1.75	2.60	4.41	2.42	78.50		
25	1"	-16	1"	-16	20,0	25,9	44,5	70,0	125,0	72,0	48,6	11401V25259	HCS-25-SFL-16-090-M-W5
					.79	1.02	1.75	2.76	4.92	2.83	107.16		
31	1 1/4"	-20	1 1/4"	-20	26,0	32,5	50,8	88,5	148,5	84,0	77,4	11401V32329	HCS-31-SFL-20-090-M-W5
					1.02	1.28	2.00	3.48	5.85	3.31	170.67		
38	1 1/2"	-24	1 1/2"	-24	31,0	38,9	60,3	111,0	178,5	110,0	134,3	11401V40409	HCS-38-SFL-24-090-M-W5
					1.22	1.53	2.37	4.37	7.03	4.33	296.13		
51	2"	-32	2"	-32	40,0	51,6	71,4	125,0	200,0	138,0	211,4	11401V50509	HCS-51-SFL-32-090-M-W5
					1.57	2.03	2.81	4.92	7.87	5.43	466.14		

Dimension Y ± 2,5 mm / .10 in

Related Products and Accessories

Swage Ferrules

Pages 92-95

Straight Version

Page 121

ECOVOS Version

Page 60

45° Version

Page 122



MULTIVOS Version

Page 155

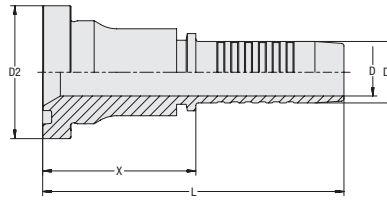

**Straight Insert with SAE Flange Adaptor
Type SFS (6000 PSI Series)**

ecoVOS™ VA



Connection Type SAE Flange Adaptor
Sealing Type O-Ring Face Seal
 (O-Ring not included in delivery.)
Standard SAE J 518, ISO 6162-2
Material Stainless Steel

C

Hose Size			Connection Size		Dimensions (mm/in)					Weight (%/lbs) ca. per 100	VOSWINKEL Part Numbers	STAUFF Ordering Codes
DN	inch	Dash	Thread	Dash	D	D1	D2	X	L			
12	1/2"	-08	1/2"	-08	9,5	12,8	31,8	45,5	81,0	11,5	11411V12	HCS-12-SFS-08-M-W5
					.37	.50	1.25	1.79	3.19	25.25		
12	1/2"	-08	3/4"	-12	9,5	12,8	41,3	49,0	84,5	19,2	11411V1220	HCS-12-SFS-12-M-W5
					.37	.50	1.63	1.93	3.33	42.34		
16	5/8"	-10	1/2"	-08	12,6	16,0	31,8	51,5	90,0	13,7	11411V1612	HCS-16-SFS-08-M-W5
					.50	.63	1.25	2.03	3.54	30.21		
16	5/8"	-10	3/4"	-12	12,6	16,0	41,3	45,5	84,0	21,4	11411V1620	HCS-16-SFS-12-M-W5
					.50	.63	1.63	1.79	3.31	47.19		
19	3/4"	-12	3/4"	-12	14,8	19,1	41,3	48,0	93,5	24,3	11411V20	HCS-19-SFS-12-M-W5
					.58	.75	1.63	1.89	3.68	53.47		
19	3/4"	-12	1"	-16	14,8	19,1	47,6	51,0	96,5	31,4	11411V2025	HCS-19-SFS-16-M-W5
					.58	.75	1.87	2.01	3.80	69.24		
25	1"	-16	1"	-16	20,0	25,9	47,6	48,0	103,0	36,2	11411V25	HCS-25-SFS-16-M-W5
					.79	1.02	1.87	1.89	4.06	79.82		
25	1"	-16	1 1/4"	-20	20,0	25,9	54,0	70,5	125,5	53,0	11411V2532	HCS-25-SFS-20-M-W5
					.79	1.02	2.13	2.78	4.94	116.87		
31	1 1/4"	-20	1 1/4"	-20	26,0	32,5	54,0	73,2	133,2	59,0	11411V32	HCS-31-SFS-20-M-W5
					1.02	1.28	2.13	2.88	5.24	130.10		
38	1 1/2"	-24	1 1/2"	-24	31,0	38,9	63,5	72,5	140,0	88,0	11411V40	HCS-38-SFS-24-M-W5
					1.22	1.53	2.50	2.85	5.51	194.04		
51	2"	-32	2"	-32	40,0	51,6	79,4	75,0	150,0	162,4	11411V50	HCS-51-SFS-32-M-W5
					1.57	2.03	3.13	2.95	5.91	358.09		

Related Products and Accessories



Swage Ferrules

Pages 92-95



45° Version

Page 125



ECOIVOS Version

Page 61



90° Version

Page 126



MULTIVOS Version

Page 156



ecoVOS™ VA

Connection Type SAE Flange Adaptor
Sealing Type O-Ring Face Seal
 (O-Ring not included in delivery.)
Standard SAE J 518, ISO 6162-2
Material Stainless Steel

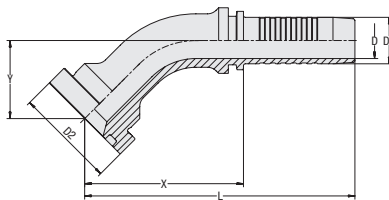
**45° Elbow Insert with SAE Flange Adaptor
Type SFS 45° (6000 PSI Series)**

C

Hose Size			Connection Size		Dimensions (mm/in)							Weight	VOSWINKEL	STAUFF
DN	inch	Dash	inch	Dash	D	D1	D2	X	L	Y	(kg/lbs) ca. per 100	Part Numbers	Ordering Codes	
12	1/2"	-08	1/2"	-08	9,5	12,8	31,8	49,5	85,0	23,0	11,7	11411V12124	HCS-12-SFS-08-045-M-W5	
					.37	.50	1.25	1.95	3.35	.91	25.69			
12	1/2"	-08	3/4"	-12	9,5	12,8	41,3	55,0	90,5	27,0	18,4	11411V12204	HCS-12-SFS-12-045-M-W5	
					.37	.50	1.63	2.17	3.56	1.06	40.46			
16	5/8"	-10	1/2"	-08	12,6	16,0	31,8	60,5	99,0	26,0	14,8	11411V16124	HCS-16-SFS-08-045-M-W5	
					.50	.63	1.25	2.38	3.90	1.02	32.52			
16	5/8"	-10	3/4"	-12	12,6	16,0	41,3	60,5	99,0	28,0	20,9	11411V16204	HCS-16-SFS-12-045-M-W5	
					.50	.63	1.63	2.38	3.90	1.10	45.97			
19	3/4"	-12	3/4"	-12	14,8	19,1	41,3	65,0	111,0	32,0	26,5	11411V20204	HCS-19-SFS-12-045-M-W5	
					.58	.75	1.63	2.56	4.37	1.26	58.32			
19	3/4"	-12	1"	-16	14,8	19,1	47,6	68,0	114,0	30,5	33,1	11411V20254	HCS-19-SFS-16-045-M-W5	
					.58	.75	1.87	2.68	4.49	1.20	72.88			
25	1"	-16	1"	-16	20,0	25,9	47,6	83,5	138,5	36,0	44,9	11411V25254	HCS-25-SFS-16-045-M-W5	
					.79	1.02	1.87	3.29	5.45	1.42	98.89			
25	1"	-16	1 1/4"	-20	20,0	25,9	54,0	97,0	152,0	41,0	59,8	11411V25324	HCS-25-SFS-20-045-M-W5	
					.79	1.02	2.13	3.82	5.98	1.61	131.75			
31	1 1/4"	-20	1 1/4"	-20	26,0	32,5	54,0	101,5	161,0	40,0	69,9	11411V32324	HCS-31-SFS-20-045-M-W5	
					1.02	1.28	2.13	4.00	6.34	1.57	154.13			
38	1 1/2"	-24	1 1/2"	-24	31,0	38,9	63,5	127,5	195,0	53,5	121,2	11411V40404	HCS-38-SFS-24-045-M-W5	
					1.22	1.53	2.50	5.02	7.68	2.11	267.14			
51	2"	-32	2"	-32	40,0	51,6	79,4	150,0	223,5	65,5	213,1	11411V50504	HCS-51-SFS-32-045-M-W5	
					1.57	2.03	3.13	5.91	8.80	2.58	469.78			

Dimension Y ± 2,5 mm / .10 in

Related Products and Accessories

Swage Ferrules

Pages 92-95

Straight Version

Page 61

ECOVS Version

Page 62

90° Version

Page 63



MULTIVOS Version

Page 157

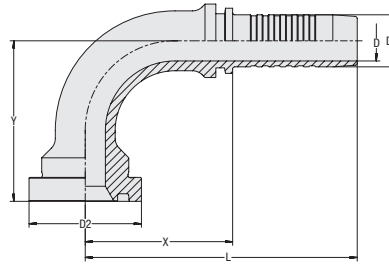

**90° Elbow Insert with SAE Flange Adaptor
Type SFS 90° (6000 PSI Series)**

ecoVOS™ VA



Connection Type SAE Flange Adaptor
Sealing Type O-Ring Face Seal
 (O-Ring not included in delivery.)
Standard SAE J 518, ISO 6162-2
Material Stainless Steel

C

Hose Size			Connection Size		Dimensions (mm/in)							Weight	VOSWINKEL	STAUFF
DN	inch	Dash	inch	Dash	D	D1	D2	X	L	Y	(kg/lbs) ca. per 100	Part Numbers	Ordering Codes	
12	1/2"	-08	1/2"	-08	9,5	12,8	31,8	39,0	74,5	46,5	13,2	11411V12129	HCS-12-SFS-08-090-M-W5	
					.37	.50	1.25	1.54	2.93	1.83	29.11			
12	1/2"	-08	3/4"	-12	9,5	12,8	41,3	43,2	78,5	50,0	21,2	11411V12209	HCS-12-SFS-12-090-M-W5	
					.37	.50	1.63	1.70	3.09	1.97	46.64			
16	5/8"	-10	1/2"	-08	12,6	16,0	31,8	52,0	90,5	52,5	17,2	11411V16129	HCS-16-SFS-08-090-M-W5	
					.50	.63	1.25	2.05	3.56	2.07	37.82			
16	5/8"	-10	3/4"	-12	12,6	16,0	41,3	47,5	86,0	57,0	23,8	11411V16209	HCS-16-SFS-12-090-M-W5	
					.50	.63	1.63	1.87	3.39	2.24	52.48			
19	3/4"	-12	3/4"	-12	14,8	19,1	41,3	54,0	100,0	59,0	30,1	11411V20209	HCS-19-SFS-12-090-M-W5	
					.58	.75	1.63	2.13	3.94	2.32	66.37			
19	3/4"	-12	1"	-16	14,8	19,1	47,6	61,5	107,5	68,0	39,1	11411V20259	HCS-19-SFS-16-090-M-W5	
					.58	.75	1.87	2.42	4.23	2.68	86.22			
25	1"	-16	1"	-16	20,0	25,9	47,6	70,5	125,5	73,0	48,7	11411V25259	HCS-25-SFS-16-090-M-W5	
					.79	1.02	1.87	2.78	4.94	2.87	107.27			
25	1"	-16	1 1/4"	-20	20,0	25,9	54,0	81,0	136,0	80,5	67,3	11411V25329	HCS-25-SFS-20-090-M-W5	
					.79	1.02	2.13	3.19	5.35	3.17	148.40			
31	1 1/4"	-20	1 1/4"	-20	26,0	32,5	54,0	92,0	152,0	84,0	83,1	11411V32329	HCS-31-SFS-20-090-M-W5	
					1.02	1.28	2.13	3.62	5.98	3.31	183.24			
38	1 1/2"	-24	1 1/2"	-24	31,0	38,9	63,5	108,5	176,0	109,5	143,5	11411V40409	HCS-38-SFS-24-090-M-W5	
					1.22	1.53	2.50	4.27	6.93	4.31	316.31			
51	2"	-32	2"	-32	40,0	51,6	79,4	126,0	201,0	137,5	246,5	11411V50509	HCS-51-SFS-32-090-M-W5	
					1.57	2.03	3.13	4.96	7.91	5.41	543.53			

Dimension Y ± 2,5 mm / .10 in

Related Products and Accessories



Swage Ferrules

Pages 92-95



Straight Version

Page 124



ECOVS Version

Page 63



45° Version

Page 125



MULTIVOS Version

Page 158



ecoVOS™ VA
Straight Insert with Female BSPP Thread and 60° Taper Type DKR

Connection Type SAE Flange Adaptor
Sealing Type O-Ring Face Seal
 (O-Ring not included in delivery.)
Standard SAE J 518, ISO 6162-2
Material Stainless Steel

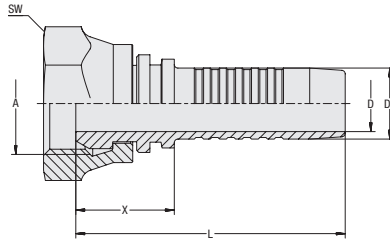
C

Hose Size			Connection Size		Dimensions (mm/in)				Weight	VOSWINKEL	STAUFF	
DN	inch	Dash	Thread	Dash	D	D1	X	L	SW (Hex)	(*9/16) ca. per 100	Part Numbers	Ordering Codes
06	1/4"	-04	G1/4"	-04	3,9	6,7	22,5	52,5	19	4,1	11501V06	HCS-06-DKR-04-C-M-W5
					.15	.26	.89	2.07	.75	9.04		
06	1/4"	-04	G1/8"	-03	3,9	6,7	18,0	48,0	17	3,3	11501V0605	HCS-06-DKR-03-C-M-W5
					.15	.26	.71	1.89	.67	7.28		
06	1/4"	-04	G3/8"	-06	3,9	6,7	26,0	56,0	22	5,5	11501V0610	HCS-06-DKR-06-C-M-W5
					.15	.26	1.02	2.20	.87	12.13		
08	5/16"	-05	G1/4"	-04	5,4	8,0	19,5	49,5	19	4,2	11501V0806	HCS-08-DKR-04-C-M-W5
					.21	.31	.77	1.95	.75	9.26		
08	5/16"	-05	G3/8"	-06	5,4	8,0	27,0	57,0	22,0	5,8	11501V0810	HCS-08-DKR-06-C-M-W5
					.21	.31	1.06	2.24	.87	12.79		
08	5/16"	-05	G1/2"	-08	5,4	8,0	24,5	54,5	27,0	9,1	11501V0812	HCS-08-DKR-08-C-M-W5
					.21	.31	.96	2.15	1.06	20.07		
10	3/8"	-06	G3/8"	-06	6,5	9,6	24,0	57,0	22,0	6,2	11501V10	HCS-10-DKR-06-C-M-W5
					.26	.38	.94	2.24	.87	13.67		
10	3/8"	-06	G1/4"	-04	6,5	9,6	19,5	53,0	19,0	4,7	11501V1006	HCS-10-DKR-04-C-M-W5
					.26	.38	.77	2.09	.75	10.36		
10	3/8"	-06	G1/2"	-08	6,5	9,6	30,0	63,5	27,0	9,9	11501V1012	HCS-10-DKR-08-C-M-W5
					.26	.38	1.18	2.50	1.06	21.83		
12	1/2"	-08	G1/2"	-08	9,5	12,8	27,5	62,5	27,0	10,3	11501V12	HCS-12-DKR-08-C-M-W5
					.37	.50	1.08	2.46	1.06	22.71		
12	1/2"	-08	G3/8"	-06	9,5	12,8	21,5	57,0	22,0	8,3	11501V1210	HCS-12-DKR-06-C-M-W5
					.37	.50	.85	2.24	.87	18.30		
12	1/2"	-08	G3/4"	-12	9,5	12,8	30,5	65,5	32,0	14,4	11501V1220	HCS-12-DKR-12-C-M-W5
					.37	.50	1.20	2.58	1.26	31.75		
16	5/8"	-10	G5/8"	-10	12,6	16,0	24,0	62,5	30,0	13,8	11501V16	HCS-16-DKR-10-C-M-W5
					.50	.63	.94	2.46	1.18	30.43		
16	5/8"	-10	G1/2"	-08	12,6	16,0	22,5	60,5	27,0	11,0	11501V1612	HCS-16-DKR-08-C-M-W5
					.50	.63	.89	2.38	1.06	24.26		
16	5/8"	-10	G3/4"	-12	12,6	16,0	24,0	62,5	32,0	14,4	11501V1620	HCS-16-DKR-12-C-M-W5
					.50	.63	.94	2.46	1.26	31.64		
19	3/4"	-12	G3/4"	-12	14,8	19,1	28,0	74,0	32,0	22,5	11501V20	HCS-19-DKR-12-C-M-W5
					.58	.75	1.10	2.91	1.26	49.61		
19	3/4"	-12	G1"	-16	14,8	19,1	29,0	75,0	41,0	28,2	11501V2025	HCS-19-DKR-16-C-M-W5
					.58	.75	1.14	2.95	1.61	62.18		
25	1"	-16	G1"	-16	20,0	25,9	31,5	86,5	41,0	33,40	11501V25	HCS-25-DKR-16-C-M-W5
					.79	1.02	1.24	3.41	1.61	73.65		
25	1"	-16	G1 1/4"	-20	20,0	25,9	31,5	86,5	50,0	43,30	11501V2532	HCS-25-DKR-20-W-M-W5
					.79	1.02	1.24	3.41	1.97	95.48		
31	1 1/4"	-20	G1 1/4"	-20	26,0	32,5	36,5	96,5	50,0	52,00	11501V32	HCS-31-DKR-20-W-M-W5
					1.02	1.28	1.44	3.80	1.97	114.66		
31	1 1/4"	-20	G1 1/2"	-24	26,0	32,5	39,0	99,0	55,0	66,90	11501V3240	HCS-31-DKR-24-W-M-W5
					1.02	1.28	1.54	3.90	2.17	147.51		
38	1 1/2"	-24	G1 1/2"	-24	31,0	38,9	35,5	103,0	55,0	68,50	11501V40	HCS-38-DKR-24-W-M-W5
					1.22	1.53	1.40	4.06	2.17	151.04		
38	1 1/2"	-24	G2"	-32	31,0	38,9	35,5	106,0	70,0	118,55	11501V4050	HCS-38-DKR-32-W-M-W5
					1.22	1.53	1.40	4.17	2.76	261.40		
51	2"	-32	G2"	-32	40,0	51,6	37,5	112,5	70,0	135,70	11501V50	HCS-51-DKR-32-W-M-W5
					1.57	2.03	1.48	4.43	2.76	299.22		

Related Products and Accessories

Swage Ferrules

Pages 92-95

45° Version

Page 128

ECOVS Version

Page 64

90° Version

Page 129

MULTIVOS Version

Page 162



**45° Elbow Insert with Female BSPP Thread and 60° Taper
Type DKR 45°**

ecoVOS™ VA

Connection Type Female BSPP Nut Thread
Sealing Type 60° Taper
Standard ISO 8434-6, BS 5200
Material Stainless Steel

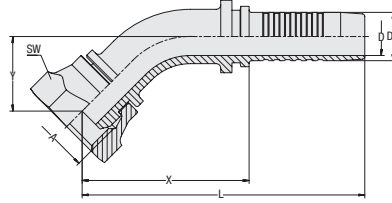
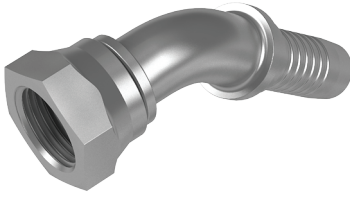

C

Hose Size			Connection Size		Dimensions (mm/in)							Weight	VOSWINKEL	STAUFF
DN	inch	Dash	Thread	Dash	D	D1	X	L	Y	SW (Hex)	per 100	Part Numbers	Ordering Codes	
06	1/4"	-04	G1/4"	-04	3,9	6,7	33,0	63,0	16,0	19	4,5	11501V06064	HCS-06-DKR-04-045-S-M-W5	
					.15	.26	1.30	2.48	.63	.75	9.81			
06	1/4"	-04	G3/8"	-06	3,9	6,7	36,0	66,0	16,5	22	6,6	11501V06104	HCS-06-DKR-06-045-S-M-W5	
					.15	.26	1.42	2.60	.65	.87	14.44			
08	5/16"	-05	G3/8"	-06	5,4	8,0	38,0	68,0	16,0	22	6,5	11501V08104	HCS-08-DKR-06-045-S-M-W5	
					.21	.31	1.50	2.68	.63	.87	14.22			
10	3/8"	-06	G3/8"	-06	6,5	9,6	40,0	73,5	16,0	22	7,6	11501V10104	HCS-10-DKR-06-045-S-M-W5	
					.26	.38	1.57	2.89	.63	.87	16.65			
10	3/8"	-06	G1/2"	-08	6,5	9,6	40,5	74,0	19,5	27	10,7	11501V10124	HCS-10-DKR-08-045-S-M-W5	
					.26	.38	1.59	2.91	.77	1.06	23.48			
12	1/2"	-08	G3/8"	-06	9,5	12,8	52,0	87,0	22,0	22	11,8	11501V12104	HCS-12-DKR-06-045-S-M-W5	
					.37	.50	2.05	3.43	.87	.87	25.91			
12	1/2"	-08	G1/2"	-08	9,5	12,8	48,0	81,5	20,0	27	12,4	11501V12124	HCS-12-DKR-08-045-S-M-W5	
					.37	.50	1.89	3.21	.79	1.06	27.23			
12	1/2"	-08	G5/8"	-10	9,5	12,8	45,5	81,0	19,5	30	14,6	11501V12164	HCS-12-DKR-10-045-S-M-W5	
					.37	.50	1.79	3.19	.77	1.18	32.08			
16	5/8"	-10	G5/8"	-10	12,6	16,0	57,0	95,0	27,0	30	19,4	11501V16164	HCS-16-DKR-10-045-W-M-W5	
					.50	.63	2.24	3.74	1.06	1.18	42.67			
16	5/8"	-10	G3/4"	-12	12,6	16,0	56,5	95,0	23,0	32	18,5	11501V16204	HCS-16-DKR-12-045-S-M-W5	
					.50	.63	2.22	3.74	.91	1.26	40.68			
19	3/4"	-12	G3/4"	-12	14,8	19,1	62,5	108,5	30,0	36	31,2	11501V20204	HCS-19-DKR-12-045-W-M-W5	
					.58	.75	2.46	4.27	1.18	1.42	68.69			
19	3/4"	-12	G1"	-16	14,8	19,1	62,5	108,5	30,0	41	36,3	11501V20254	HCS-19-DKR-16-045-S-M-W5	
					.58	.75	2.46	4.27	1.18	1.61	79.93			
25	1"	-16	G1"	-16	20,0	25,9	88,0	143,0	37,0	41	51,5	11501V25254	HCS-25-DKR-16-045-W-M-W5	
					.79	1.02	3.46	5.63	1.46	1.61	113.56			
31	1 1/4"	-20	G1 1/4"	-20	26,0	32,5	103,0	163,0	42,0	50	84,4	11501V32324	HCS-31-DKR-20-045-W-M-W5	
					1.02	1.28	4.06	6.42	1.65	1.97	186.10			
38	1 1/2"	-24	G1 1/2"	-24	31,0	38,9	131,0	198,0	51,5	55	128,6	11501V40404	HCS-38-DKR-24-045-W-M-W5	
					1.22	1.53	5.16	7.80	2.03	2.17	283.45			
51	2"	-32	G2"	-32	40,0	51,6	139,5	214,5	65,0	75	238,1	11501V50504	HCS-51-DKR-32-045-W-M-W5	
					1.57	2.03	5.49	8.44	2.56	2.95	525.01			

Dimension Y ± 2,5 mm / .10 in

Related Products and Accessories



Swage Ferrules

Pages 92-95



Straight Version

Page 127



ECOVS Version

Page 65



90° Version

Page 129



MULTIVOS Version

Page 163



ecoVOS™ VA
90° Elbow Insert with Female BSPP Thread and 60° Taper Type DKR 90°

Connection Type Female BSPP Nut Thread
Sealing Type 60° Taper
Standard ISO 8434-6, BS 5200

Material Stainless Steel

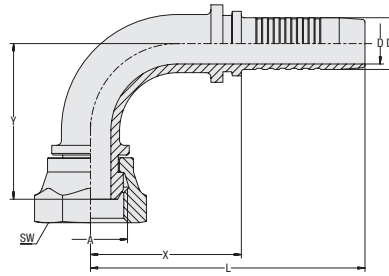
C

Hose Size			Connection Size		Dimensions (mm/in)							Weight (kg/lbs) ca. per 100	VOSWINKEL Part Numbers	STAUFF Ordering Codes
DN	inch	Dash	Thread	Dash	D	D1	X	L	Y	SW (Hex)				
06	1/4"	-04	G1/4"	-04	3,9	6,7	27,0	57,0	28,5	19	4,8	11501V06069	HCS-06-DKR-04-090-S-M-W5	
					.15	.26	1.06	2.24	1.12	.75	10.47			
06	1/4"	-04	G3/8"	-06	3,9	6,7	28,0	58,0	31,0	22	7,1	11501V06109	HCS-06-DKR-06-090-S-M-W5	
					.15	.26	1.10	2.28	1.22	.87	15.55			
08	5/16"	-05	G3/8"	-06	5,4	8,0	28,0	58,0	31,5	22	6,9	11501V08109	HCS-08-DKR-06-090-S-M-W5	
					.21	.31	1.10	2.28	1.24	.87	15.21			
10	3/8"	-06	G3/8"	-06	6,5	9,6	34,0	67,5	37,0	22	8,7	11501V10109	HCS-10-DKR-06-090-S-M-W5	
					.26	.38	1.34	2.66	1.46	.87	19.07			
10	3/8"	-06	G1/2"	-08	6,5	9,6	35,5	69,0	38,0	27	11,7	11501V10129	HCS-10-DKR-08-090-S-M-W5	
					.26	.38	1.40	2.72	1.50	1.06	25.80			
12	1/2"	-08	G3/8"	-06	9,5	12,8	42,0	77,5	44,0	24	13,7	11501V12109	HCS-12-DKR-06-090-W-M-W5	
					.37	.50	1.65	3.05	1.73	.94	30.10			
12	1/2"	-08	G1/2"	-08	9,5	12,8	41,0	76,5	40,5	27	14,0	11501V12129	HCS-12-DKR-08-090-S-M-W5	
					.37	.50	1.61	3.01	1.59	1.06	30.76			
12	1/2"	-08	G5/8"	-10	9,5	12,8	41,0	76,5	40,0	30	16,3	11501V12169	HCS-12-DKR-10-090-S-M-W5	
					.37	.50	1.61	3.01	1.57	1.18	35.83			
16	5/8"	-10	G5/8"	-10	12,6	16,0	46,5	85,0	53,0	30	21,6	11501V16169	HCS-16-DKR-10-090-W-M-W5	
					.50	.63	1.83	3.35	2.09	1.18	47.63			
16	5/8"	-10	G3/4"	-12	12,6	16,0	46,5	85,0	50,0	32	20,5	11501V16209	HCS-16-DKR-12-090-S-M-W5	
					.50	.63	1.83	3.35	1.97	1.26	45.20			
19	3/4"	-12	G3/4"	-12	14,8	19,1	54,0	100,0	59,5	36	35,8	11501V20209	HCS-19-DKR-12-090-W-M-W5	
					.58	.75	2.13	3.94	2.34	1.42	78.83			
19	3/4"	-12	G1"	-16	14,8	19,1	54,0	100,0	57,0	41	40,1	11501V20259	HCS-19-DKR-16-090-S-M-W5	
					.58	.75	2.13	3.94	2.24	1.61	88.31			
25	1"	-16	G1"	-16	20,0	25,9	75,5	130,5	71,5	41	59,0	11501V25259	HCS-25-DKR-16-090-W-M-W5	
					.79	1.02	2.97	5.14	2.81	1.61	129.98			
31	1 1/4"	-20	G1 1/4"	-20	26,0	32,5	92,0	152,0	87,0	50	98,7	11501V32329	HCS-31-DKR-20-090-W-M-W5	
					1.02	1.28	3.62	5.98	3.43	1.97	217.52			
38	1 1/2"	-24	G1 1/2"	-24	31,0	38,9	117,5	185,0	105,0	55	151,8	11501V40409	HCS-38-DKR-24-090-W-M-W5	
					1.22	1.53	4.63	7.28	4.13	2.17	334.61			
51	2"	-32	G2"	-32	40,0	51,6	121,5	196,5	131,5	70	249,4	11501V50509	HCS-51-DKR-32-090-W-M-W5	
					1.57	2.03	4.78	7.74	5.18	2.76	549.93			

Dimension Y ± 2,5 mm / .10 in

Related Products and Accessories

Swage Ferrules

Pages 92-95

Straight Version

Page 127

ECOVS Version

Page 66

45° Version

Page 128

MULTIVOS Version

Page 164



**Straight Insert with Female BSPP Thread
Type DKRF**

ecovos™ VA

Connection Type Female BSPP Nut Thread
Sealing Type Flat-Sealing
Material Stainless Steel

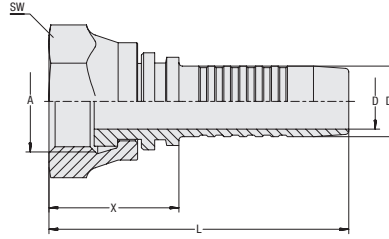

C

Hose Size			Connection Size		Dimensions (mm/in)				Weight	VOSWINKEL Part Numbers	STAUFF Ordering Codes
DN	inch	Dash	Thread	Dash	D	D1	X	L	SW (Hex)		
06	1/4"	-04	G1/4"	-04	3,9	6,7	17,5	47,5	19	3,9	
					.15	.26	.69	1.87	.75	8.49	
08	5/16"	-05	G1/4"	-04	5,4	8,0	16,0	46,0	19	4,1	
					.21	.31	.63	1.81	.75	9.04	
10	3/8"	-06	G1/2"	-08	6,5	9,6	25,5	59,0	27	9,3	
					.26	.38	1.00	2.32	1.06	20.40	
12	1/2"	-08	G1/2"	-08	9,5	12,8	20,5	56,0	27	9,6	
					.37	.50	.81	2.20	1.06	21.06	
12	1/2"	-08	G3/4"	-12	9,5	12,8	25,5	61,0	32	13,3	
					.37	.50	1.00	2.40	1.26	29.22	
16	5/8"	-10	G3/4"	-12	12,6	16,0	19,5	57,5	32	13,5	
					.50	.63	.77	2.26	1.26	29.66	
19	3/4"	-12	G3/4"	-12	14,8	19,1	23,5	69,0	32	21,7	
					.58	.75	.93	2.72	1.26	47.85	
25	1"	-16	G1"	-16	20,0	25,9	26,5	81,5	41	32,2	
					.79	1.02	1.04	3.21	1.61	71.00	
31	1 1/4"	-20	G1 1/4"	-20	26,0	32,5	28,0	87,5	50	49,6	
					1.02	1.28	1.10	3.44	1.97	109.37	
38	1 1/2"	-24	G1 1/2"	-24	31,0	38,9	28,5	96,0	55	65,4	
					1.22	1.53	1.12	3.78	2.17	144.21	
51	2"	-32	G2"	-32	40,0	51,6	31,5	106,5	70	130,9	
					1.57	2.03	1.24	4.19	2.76	288.63	

Related Products and Accessories



Swage Ferrules

Pages 92-95



90° Version

Page 131



ECOVOS Version

Page 67



ecovos™ va

Connection Type Female BSPP Nut Thread
Sealing Type Flat-Sealing
Material Stainless Steel

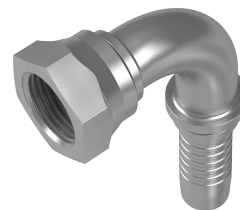
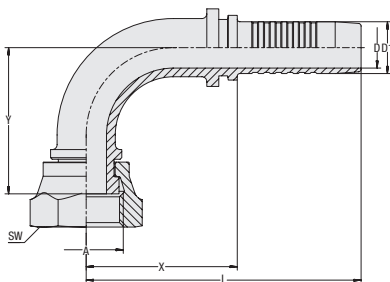
**90° Elbow Insert with Female BSPP Thread
Type DKRF 90°**

C

Hose Size			Connection Size		Dimensions (mm/in)							Weight (%/lbs) ca.	VOSWINKEL Part Numbers	STAUFF Ordering Codes
DN	inch	Dash	Thread	Dash	D	D1	X	L	Y	SW (Hex)	per 100			
06	1/4"	-04	G1/4"	-04	3,9	6,7	27,0	57,0	25,0	19	4,6	11501V06069F	HCS-06-DKRF-04-090-S-M-W5	
					.15	.26	1.06	2.24	.98	.75	10.14			
08	5/16"	-05	G3/8"	-06	5,4	8,0	28,0	58,0	27,5	22	6,6	11501V08109F	HCS-08-DKRF-06-090-S-M-W5	
					.21	.31	1.10	2.28	1.08	.87	14.44			
10	3/8"	-06	G3/8"	-06	6,5	9,6	34,0	67,5	33,0	22	8,4	11501V10109F	HCS-10-DKRF-06-090-S-M-W5	
					.26	.38	1.34	2.66	1.30	.87	18.41			
10	3/8"	-06	G1/2"	-08	6,5	9,6	35,5	69,0	33,5	27	11,2	11501V10129F	HCS-10-DKRF-08-090-S-M-W5	
					.26	.38	1.40	2.72	1.32	1.06	24.59			
12	1/2"	-08	G1/2"	-08	9,5	12,8	41,0	76,5	36,0	27	13,5	11501V12129F	HCS-12-DKRF-08-090-S-M-W5	
					.37	.50	1.61	3.01	1.42	1.06	29.66			
12	1/2"	-08	G3/4"	-12	9,5	12,8	38,0	73,5	41,0	32	17,1	11501V12209F	HCS-12-DKRF-12-090-S-M-W5	
					.37	.50	1.50	2.89	1.61	1.26	37.60			
16	5/8"	-10	G3/4"	-12	12,6	16,0	46,5	85,0	45,5	32	19,5	11501V16209F	HCS-16-DKRF-12-090-S-M-W5	
					.50	.63	1.83	3.35	1.79	1.26	42.89			
19	3/4"	-12	G3/4"	-12	14,8	19,1	54,0	100,0	54,5	36	35,1	11501V20209F	HCS-19-DKRF-12-090-W-M-W5	
					.58	.75	2.13	3.94	2.15	1.42	77.29			
25	1"	-16	G1"	-16	20,0	25,9	75,5	130,5	66,5	41	57,8	11501V25259F	HCS-25-DKRF-16-090-W-M-W5	
					.79	1.02	2.97	5.14	2.62	1.61	127.45			
31	1 1/4"	-20	G1 1/4"	-20	26,0	32,5	92,0	152,0	80,0	50	96,3	11501V32329F	HCS-31-DKRF-20-090-W-M-W5	
					1.02	1.28	3.62	5.98	3.15	1.97	212.23			

Dimension Y ± 2,5 mm / .10 in

Related Products and Accessories

Swage Ferrules

Pages 92-95

Straight Version

Page 130



ECOVS Version

Page 68

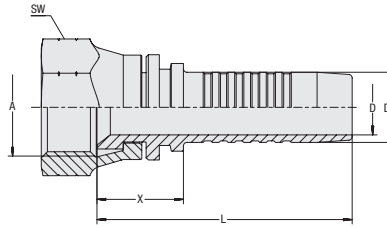

Straight Insert with Female UN/UNF Thread and 74° Conical Bore Type DKJ

ecoVOS™ VA



Connection Type Female UN/UNF Nut Thread
Sealing Type 74° Conical Bore
Standard ISO 8434-2
Material Stainless Steel

C

Hose Size			Connection Size		Dimensions (mm/in)				Weight	VOSWINKEL Part Numbers	STAUFF Ordering Codes	
DN	inch	Dash	Thread	Dash	D	D1	X	L	SW (Hex)			(kg/lbs) ca. per 100
06	1/4"	-04	7/16"-20 UNF	-04	3,9	6,7	17,5	47,5	17	3,7	11511V06	HCS-06-DKJ-04-W-M-W5
					.15	.26	.69	1.87	.67	8.16		
06	1/4"	-04	1/2"-20 UNF	-05	3,9	6,7	19,0	49,0	17	3,2	11511V0608	HCS-06-DKJ-05-S-M-W5
					.15	.26	.75	1.93	.67	7.06		
06	1/4"	-04	9/16"-18 UNF	-06	3,9	6,7	19,0	49,0	19	4,0	11511V0610	HCS-06-DKJ-06-S-M-W5
					.15	.26	.75	1.93	.75	8.82		
06	1/4"	-04	3/4"-16 UNF	-08	3,9	6,7	22,0	52,0	24	6,0	11511V0612	HCS-06-DKJ-08-S-M-W5
					.15	.26	.87	2.05	.94	13.23		
08	5/16"	-05	1/2"-20 UNF	-05	5,4	8,0	17,0	47,0	19	4,4	11511V08	HCS-08-DKJ-05-W-M-W5
					.21	.31	.67	1.85	.75	9.70		
08	5/16"	-05	9/16"-18 UNF	-06	5,4	8,0	19,0	49,0	22	4,1	11511V0810	HCS-08-DKJ-06-S-M-W5
					.21	.31	.75	1.93	.87	9.04		
10	3/8"	-06	9/16"-18 UNF	-06	6,5	9,6	18,5	52,0	22	6,5	11511V10	HCS-10-DKJ-06-W-M-W5
					.26	.38	.73	2.05	.87	14.33		
10	3/8"	-06	3/4"-16 UNF	-08	6,5	9,6	22,0	55,5	24	6,7	11511V1012	HCS-10-DKJ-08-S-M-W5
					.26	.38	.87	2.19	.94	14.66		
10	3/8"	-06	7/8"-14 UNF	-10	6,5	9,6	23,5	57,0	27	8,6	11511V1016	HCS-10-DKJ-10-S-M-W5
					.26	.38	.93	2.24	1.06	18.96		
12	1/2"	-08	3/4"-16 UNF	-08	9,5	12,8	21,5	56,5	24	10,8	11511V12	HCS-12-DKJ-08-W-M-W5
					.37	.50	.85	2.22	.94	23.81		
12	1/2"	-08	7/8"-14 UNF	-10	9,5	12,8	24,0	59,5	27	9,5	11511V1216	HCS-12-DKJ-10-S-M-W5
					.37	.50	.94	2.34	1.06	20.84		
12	1/2"	-08	1 1/16"-12 UN	-12	9,5	12,8	24,5	60,0	32	12,9	11511V1220	HCS-12-DKJ-12-S-M-W5
					.37	.50	.96	2.36	1.26	28.44		
16	5/8"	-10	7/8"-14 UNF	-10	12,6	16,0	21,5	59,5	27	13,6	11511V16	HCS-16-DKJ-10-W-M-W5
					.50	.63	.85	2.34	1.06	29.99		
16	5/8"	-10	3/4"-16 UNF	-08	12,6	16,0	21,5	59,5	27	11,8	11511V1612	HCS-16-DKJ-08-W-M-W5
					.50	.63	.85	2.34	1.06	26.02		
16	5/8"	-10	1 1/16"-12 UN	-12	12,6	16,0	24,5	63,0	32	13,7	11511V1620	HCS-16-DKJ-12-S-M-W5
					.50	.63	.96	2.48	1.26	30.21		
19	3/4"	-12	1 1/16"-12 UN	-12	14,8	19,1	23,0	68,5	36	21,3	11511V20	HCS-19-DKJ-12-W-M-W5
					.58	.75	.91	2.70	1.42	46.97		
19	3/4"	-12	7/8"-14 UNF	-10	14,8	19,1	22,0	67,5	27	15,9	11511V2016	HCS-19-DKJ-10-W-M-W5
					.58	.75	.87	2.66	1.06	35.06		
19	3/4"	-12	1 5/16"-12 UN	-16	14,8	19,1	27,0	72,5	41	24,6	11511V2025	HCS-19-DKJ-16-S-M-W5
					.58	.75	1.06	2.85	1.61	54.24		
25	1"	-16	1 5/16"-12 UN	-16	20,0	25,9	27,0	82,0	41	32,1	11511V25	HCS-25-DKJ-16-W-M-W5
					.79	1.02	1.06	3.23	1.61	70.78		
31	1 1/4"	-20	1 5/8"-12 UN	-20	26,0	32,5	32,0	92,0	50	53,1	11511V32	HCS-31-DKJ-20-W-M-W5
					1.02	1.28	1.26	3.62	1.97	117.09		
38	1 1/2"	-24	1 7/8"-12 UN	-24	31,0	38,9	33,5	101,0	60	70,8	11511V40	HCS-38-DKJ-24-W-M-W5
					1.22	1.53	1.32	3.98	2.36	156.11		
51	2"	-32	2 1/2"-12 UN	-32	40,0	51,6	40,0	115,0	75	163,5	11511V50	HCS-51-DKJ-32-W-M-W5
					1.57	2.03	1.57	4.53	2.95	360.52		

Related Products and Accessories



Swage Ferrules

Pages 92-95



45° Version

Page 133



ECOVS Version

Page 69



90° Version

Page 134



MULTIVOS Version

Page 165



POWERVOS Version

Page 181



ecovos™ va
**45° Elbow Insert with Female UN/UNF Thread and 74° Conical Bore
Type DKJ 45°**

Connection Type Female UN/UNF Nut Thread
Sealing Type 74° Conical Bore
Standard ISO 8434-2
Material Stainless Steel

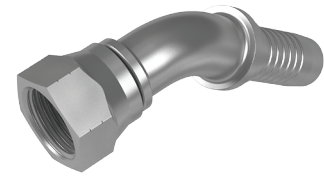
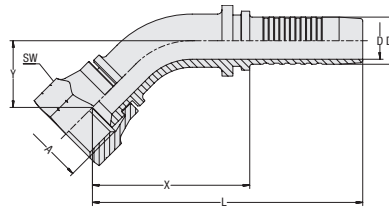
C

Hose Size			Connection Size		Dimensions (mm/in)							Weight (kg/lbs) ca. per 100	VOSWINKEL Part Numbers	STAUFF Ordering Codes
DN	inch	Dash	Thread	Dash	D	D1	D2	X	L	Y				
06	1/4"	-04	7/16"-20 UNF	-04	3,9 .15	6,7 .26	35,5 1.40	65,5 2.58	18,0 .71	17 .67	4,45 .18	11511V06064	HCS-06-DKJ-04-045-W-M-W5	
06	1/4"	-04	1/2"-20 UNF	-05	3,9 .15	6,7 .26	33,5 1.32	63,5 2.50	13,5 .53	17 .67	3,8 .15	11511V06084	HCS-06-DKJ-05-045-S-M-W5	
06	1/4"	-04	9/16"-18 UNF	-06	3,9 .15	6,7 .26	33,5 1.32	63,5 2.50	13,5 .53	19 .75	4,4 .17	11511V06104	HCS-06-DKJ-06-045-S-M-W5	
08	5/16"	-05	1/2"-20 UNF	-05	5,4 .21	8,0 .31	40,0 1.57	70,0 2.76	18,0 .71	19 .75	5,9 .23	11511V08084	HCS-08-DKJ-05-045-W-M-W5	
08	5/16"	-05	9/16"-18 UNF	-06	5,4 .21	8,0 .31	31,0 1.22	65,0 2.56	17,0 .67	19 .75	5,5 .22	11511V08104	HCS-08-DKJ-06-045-S-M-W5	
10	3/8"	-06	9/16"-18 UNF	-06	6,5 .26	9,6 .38	40,0 1.57	73,5 2.89	20,5 .81	22 .87	8,65 .34	11511V10104	HCS-10-DKJ-06-045-W-M-W5	
10	3/8"	-06	3/4"-16 UNF	-08	6,5 .26	9,6 .38	42,0 1.65	75,0 2.95	15,5 .61	24 .94	8,2 .32	11511V10124	HCS-10-DKJ-08-045-S-M-W5	
12	1/2"	-08	3/4"-16 UNF	-08	9,5 .37	12,8 .50	46,5 1.83	82,0 3.23	23,0 .91	27 1.06	9,95 .39	11511V12124	HCS-12-DKJ-08-045-W-M-W5	
12	1/2"	-08	7/8"-14 UNF	-10	9,5 .37	12,8 .50	43,5 1.71	79,0 3.11	17,5 .69	27 1.06	13,95 .55	11511V12164	HCS-12-DKJ-10-045-S-M-W5	
16	5/8"	-10	7/8"-14 UNF	-10	12,6 .50	16,0 .63	54,0 2.13	92,0 3.62	26,5 1.04	30 1.18	19,0 .75	11511V16164	HCS-16-DKJ-10-045-W-M-W5	
19	3/4"	-12	1 1/16"-12 UN	-12	14,8 .58	19,1 .75	59,0 2.32	105,0 4.13	26,0 1.02	36 1.42	29,9 1.18	11511V20204	HCS-19-DKJ-12-045-W-M-W5	
25	1"	-16	1 5/16"-12 UN	-16	20,0 .79	25,9 1.02	83,0 3.27	138,0 5.43	32,0 1.26	41 1.61	49,8 1.96	11511V25254	HCS-25-DKJ-16-045-W-M-W5	
31	1 1/4"	-20	1 5/8"-12 UN	-20	26,0 1.02	32,5 1.28	107,0 4.21	166,5 6.56	43,5 1.71	50 1.97	91,95 3.62	11511V32324	HCS-31-DKJ-20-045-W-M-W5	
38	1 1/2"	-24	1 7/8"-12 UN	-24	31,0 1.22	38,9 1.53	133,0 5.24	200,5 7.89	57,0 2.24	55 2.17	131,85 5.19	11511V40404	HCS-38-DKJ-24-045-W-M-W5	
51	2"	-32	2 1/2"-12 UN	-32	40,0 1.57	51,6 2.03	142,5 5.61	217,5 8.56	59,0 2.32	75 2.95	241,7 9.52	11511V50504	HCS-51-DKJ-32-045-W-M-W5	

Dimension Y ± 2,5 mm / .10 in

Related Products and Accessories

Swage Ferrules

Pages 92-95

Straight Version

Page 132

ECOVS Version

Page 70

90° Version

Page 134



MULTIVOS Version

Page 166

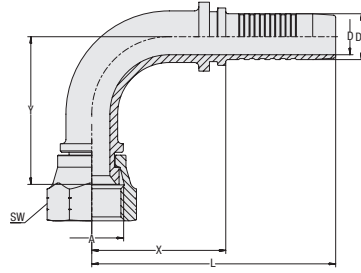

**90° Elbow Insert with Female UN/UNF Thread and 74° Conical Bore
Type DKJ 90°**

ecoVOS™ VA



Connection Type Female UN/UNF Nut Thread
Sealing Type 74° Conical Bore
Standard ISO 8434-2
Material Stainless Steel

C

Hose Size			Connection Size		Dimensions (mm/in)							Weight	VOSWINKEL	STAUFF
DN	inch	Dash	Thread	Dash	D	D1	D2	X	L	Y	(kg/lbs) ca. per 100	Part Numbers	Ordering Codes	
06	1/4"	-04	7/16"-20	-04	3,9	6,7	25,5	55,5	33,5	17	4,8	11511V06069	HCS-06-DKJ-04-090-W-M-W5	
					.15	.26	1.00	2.19	1.32	.67	10.47			
06	1/4"	-04	1/2"-20	-05	3,9	6,7	28,0	58,0	27,5	17	4,1	11511V06089	HCS-06-DKJ-05-090-S-M-W5	
					.15	.26	1.10	2.28	1.08	.67	8.93			
06	1/4"	-04	9/16"-18	-06	3,9	6,7	28,0	58,0	27,5	19	4,7	11511V06109	HCS-06-DKJ-06-090-S-M-W5	
					.15	.26	1.10	2.28	1.08	.75	10.25			
08	5/16"	-05	1/2"-20	-05	5,4	8,0	28,5	58,5	32,0	19	6,2	11511V08089	HCS-08-DKJ-05-090-W-M-W5	
					.21	.31	1.12	2.30	1.26	.75	13.67			
08	5/16"	-05	9/16"-18	-06	5,4	8,0	30,0	60,0	27,0	22	5,5	11511V08109	HCS-08-DKJ-06-090-S-M-W5	
					.21	.31	1.18	2.36	1.06	.87	12.02			
10	3/8"	-06	9/16"-18	-06	6,5	9,6	35,0	68,5	38,0	22	9,8	11511V10109	HCS-10-DKJ-06-090-W-M-W5	
					.26	.38	1.38	2.70	1.50	.87	21.50			
10	3/8"	-06	3/4"-16	-08	6,5	9,6	38,0	71,5	34,5	24	9,3	11511V10129	HCS-10-DKJ-08-090-S-M-W5	
					.26	.38	1.50	2.81	1.36	.94	20.40			
12	1/2"	-08	3/4"-16	-08	9,5	12,8	39,5	75,0	44,0	27	15,5	11511V12129	HCS-12-DKJ-08-090-S-M-W5	
					.37	.50	1.56	2.95	1.73	1.06	34.18			
12	1/2"	-08	7/8"-14	-10	9,5	12,8	40,5	76,0	41,0	27	13,3	11511V12169	HCS-12-DKJ-10-090-S-M-W5	
					.37	.50	1.59	2.99	1.61	1.06	29.22			
16	5/8"	-10	7/8"-14	-10	12,6	16,0	45,5	84,0	52,5	30	21,5	11511V16169	HCS-16-DKJ-10-090-W-M-W5	
					.50	.63	1.79	3.31	2.07	1.18	47.30			
19	3/4"	-12	1 1/16"-12	-12	14,8	19,1	54,0	100,0	53,5	36	34,5	11511V20209	HCS-19-DKJ-12-090-W-M-W5	
					.58	.75	2.13	3.94	2.11	1.42	75.96			
19	3/4"	-12	1 5/16"-12	-16	14,8	19,1	54,0	100,0	55,0	41	37,2	11511V20259	HCS-19-DKJ-16-090-S-M-W5	
					.58	.75	2.13	3.94	2.17	1.61	81.92			
25	1"	-16	1 5/16"-12	-16	20,0	25,9	75,0	130,0	68,5	41	57,3	11511V25259	HCS-25-DKJ-16-090-W-M-W5	
					.79	1.02	2.95	5.12	2.70	1.61	126.35			
31	1 1/4"	-20	1 5/8"-12	-20	26,0	32,5	91,5	151,5	93,5	50	107,3	11511V32329	HCS-31-DKJ-20-090-W-M-W5	
					1.02	1.28	3.60	5.96	3.68	1.97	236.60			
38	1 1/2"	-24	1 7/8"-12	-24	31,0	38,9	116,5	184,0	107,5	55	156,2	11511V40409	HCS-38-DKJ-24-090-W-M-W5	
					1.22	1.53	4.59	7.24	4.23	2.17	344.42			
51	2"	-32	2 1/2"-12	-32	40,0	51,6	121,5	196,5	134,0	75	275,5	11511V50509	HCS-51-DKJ-32-090-W-M-W5	
					1.57	2.03	4.78	7.74	5.28	2.95	607.48			

Dimension Y ± 2,5 mm / .10 in

Related Products and Accessories



Swage Ferrules

Pages 92-95



Straight Version

Page 132



ECOPOS Version

Page 71



45° Version

Page 133



MULTIVOS Version

Page 167



ecovos™ va
**Straight Insert with Female UN/UNF Thread for O-Ring Face Seal Connection
Type ORS**

Connection Type Female UN/UNF Nut Thread
Sealing Type O-Ring Face Seal
Standard ISO 8434-3
Material Stainless Steel

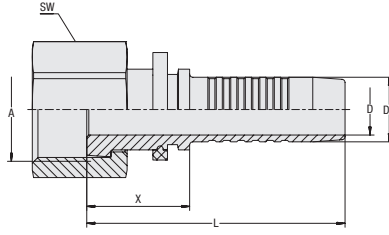
C

Hose Size			Connection Size		Dimensions (mm/in)				Weight	VOSWINKEL Part Numbers	STAUFF Ordering Codes	
DN	inch	Dash	Thread	Dash	D	D1	X	L	SW (Hex)			per 100
10	3/8"	-06	11/16"-16 UN	-06	6,5	9,6	21,5	55,0	22	6,1	11521V10	HCS-10-ORS-06-S-M-W5
					.26	.38	.85	2.17	.87	13.45		
10	3/8"	-06	13/16"-16 UN	-08	6,5	9,6	23,0	56,5	27	10,3	11521V1012	HCS-10-ORS-08-S-M-W5
					.26	.38	.91	2.22	1.06	22.71		
12	1/2"	-08	13/16"-16 UN	-08	9,5	12,8	23,5	59,0	27	10,5	11521V12	HCS-12-ORS-08-S-M-W5
					.37	.50	.93	2.32	1.06	23.15		
16	5/8"	-10	1"-14 UNF	-10	12,6	16,0	25,5	64,0	30	13,1	11521V16	HCS-16-ORS-10-S-M-W5
					.50	.63	1.00	2.52	1.18	28.78		

Related Products and Accessories

Swage Ferrules

Pages 92-95

ECOVOS Version

Page 78



MULTIVOS Version

Page 168

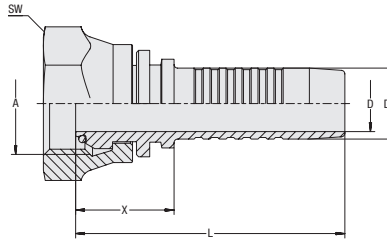

Straight Insert with Female BSPP Thread and 60° Taper / O-Ring Type DKOR

ecovos™ VA



Connection Type Female BSPP Nut Thread
Sealing Type 60° Taper with O-Ring
Standard ISO 8434-6, BS 5200
Material Stainless Steel
Sealing Material FKM (Viton®)

C

Hose Size			Connection Size		Dimensions (mm/in)					Weight (*9/16) ca. per 100	VOSWINKEL Part Numbers	STAUFF Ordering Codes
DN	inch	Dash	Thread	Dash	D	D1	X	L	SW (Hex)			
06	1/4"	-04	G1/4"	-04	3,9 .15	6,7 .26	22,5 .89	52,5 2.07	19 .75	4,1 9.04	11551V06	HSS-06-DKOR-04-S-OR-V-M-W5
08	5/16"	-05	G3/8"	-06	5,4 .21	8,0 .31	27,0 1.06	57,0 2.24	22 .87	5,8 12.68	11551V0810	HSS-08-DKOR-06-S-OR-V-M-W5
10	3/8"	-06	G3/8"	-06	6,5 .26	9,6 .38	24,0 .94	57,0 2.24	22 .87	6,2 13.56	11551V10	HSS-10-DKOR-06-S-OR-V-M-W5
12	1/2"	-08	G1/2"	-08	9,5 .37	12,8 .50	27,5 1.08	62,5 2.46	27 1.06	10,2 22.49	11551V12	HSS-12-DKOR-08-S-OR-V-M-W5
16	5/8"	-10	G5/8"	-10	12,6 .50	16,0 .63	24,0 .94	62,5 2.46	30 1.18	13,6 29.99	11551V16	HSS-16-DKOR-10-S-OR-V-M-W5
16	5/8"	-10	G3/4"	-12	12,6 .50	16,0 .63	24,0 .94	62,5 2.46	32 1.26	14,2 31.20	11551V1620	HCS-16-DKOR-12-W-OR-V-M-W5
20	3/4"	-12	G3/4"	-12	14,8 .58	19,1 .75	28,0 1.10	74,0 2.91	32 1.26	22,4 49.28	11551V20	HCS-19-DKOR-12-W-OR-V-M-W5
25	1"	-16	G1"	-16	14,8 .58	19,1 .75	31,5 1.24	86,5 3.41	41 1.61	33,1 72.99	11551V25	HCS-25-DKOR-16-W-OR-V-M-W5
32	1 1/4"	-20	G1 1/4"	-20	26,0 1.02	32,5 1.28	35,0 1.38	94,5 3.72	50 1.97	51,9 114.44	11551V32	HCS-31-DKOR-20-W-OR-V-M-W5
40	1 1/2"	-24	G1 1/2"	-24	31,0 1.22	38,9 1.53	35,5 1.40	103,0 4.06	55 2.17	68,3 150.60	11551V40	HCS-38-DKOR-24-W-OR-V-M-W5
50	1 1/2"	-24	G2"	-32	40,0 1.57	51,6 2.03	37,5 1.48	112,5 4.43	70 2.76	135,4 298.45	11551V50	HCS-51-DKOR-32-W-OR-V-M-W5

Related Products and Accessories



Swage Ferrules

Pages 92-95



MULTIVOS Version

Page 171



POWERVOS Version

Page 182



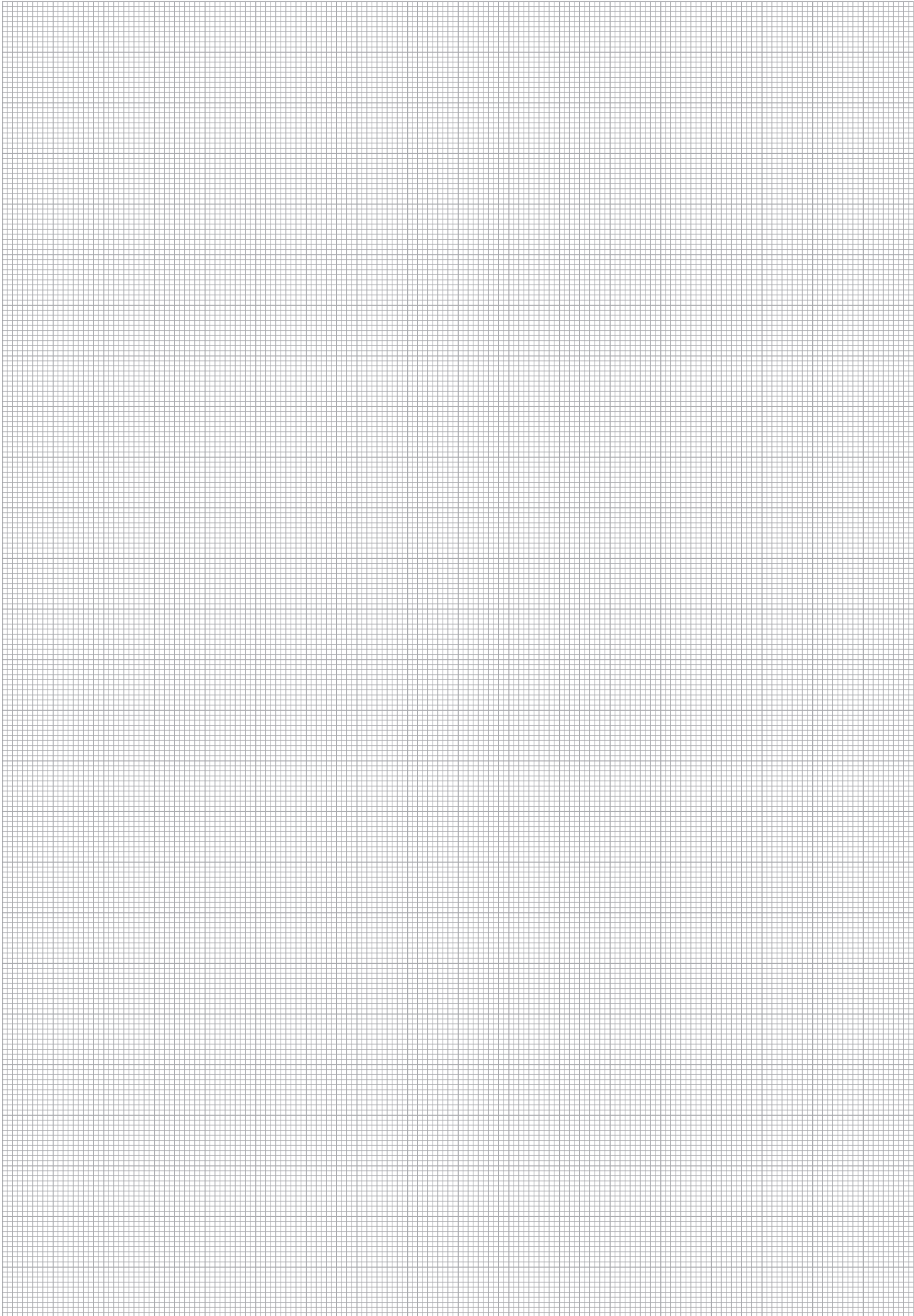

C



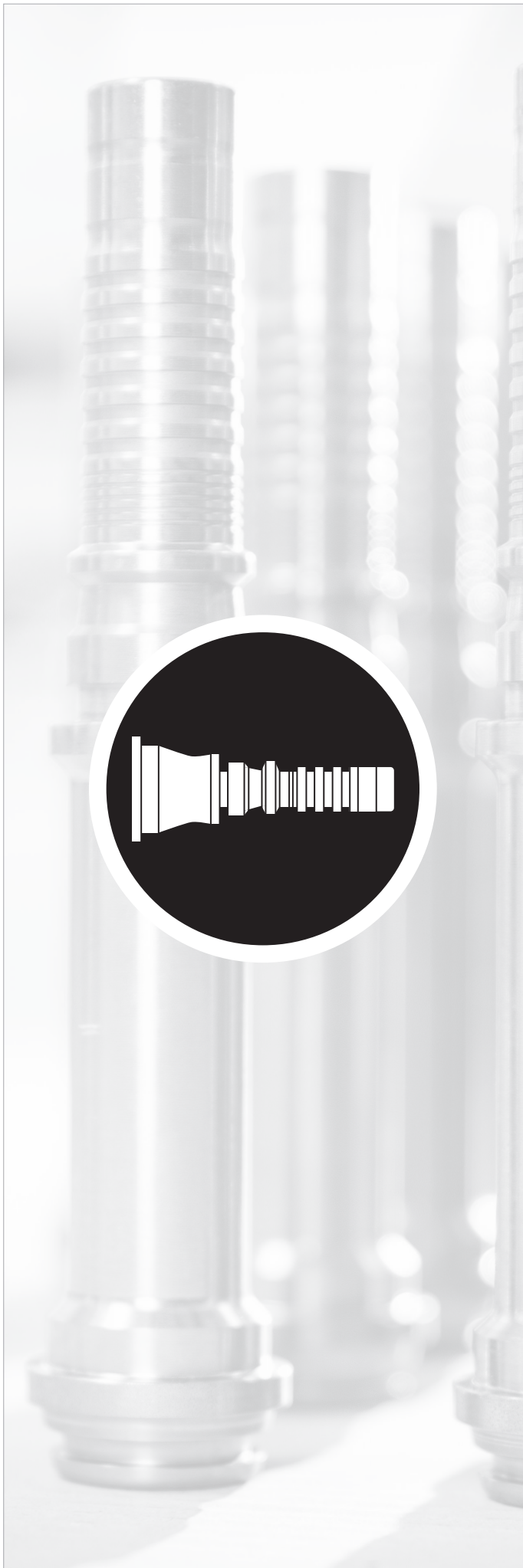

Skive Swage Ferrule for Spiral Hose

Suitable for Spiral Hose 4SP and 4SH

140



Skive Swage Ferrule for Spiral Hose

Suitable for Spiral Hose R15

141



**Straight Insert
with Male Metric Thread and 24° Conical Bore
CEL (Light Series)**

142



**Straight Insert
with Male Metric Thread and 24° Conical Bore
CES (Heavy Series)**

143



**Straight Insert
with Female Metric Nut Thread and 24° Taper / O-Ring
DKOL (Light Series)**

144



**45° Elbow Insert
with Female Metric Nut Thread and 24° Taper / O-Ring
DKOL 45° (Light Series)**

145



**90° Elbow Insert
with Female Metric Nut Thread and 24° Taper / O-Ring
DKOL 90° (Light Series)**

146



**Straight Insert
with Female Metric Nut Thread and 24° Taper / O-Ring
DKOS (Heavy Series)**

147



**45° Elbow Insert
with Female Metric Nut Thread and 24° Taper / O-Ring
DKOS 45° (Heavy Series)**

148



**90° Elbow Insert
with Female Metric Nut Thread and 24° Taper / O-Ring
DKOS 90° (Heavy Series)**

149

MULTIVOS™

	Straight Insert with Male BSPP Thread and 60° Conical Bore AGR	150		Straight Insert with Female BSPP Thread and 60° Taper DKR	162
	Straight Insert with Male UN/UNF Thread and 74° Taper AGJ	151		45° Elbow Insert with Female BSPP Thread and 60° Taper DKR 45°	163
	Straight Insert with Male NPTF Thread and 60° Conical Bore AGN	152		90° Elbow Insert with Female BSPP Thread and 60° Taper DKR 90°	164
	Straight Insert with SAE Flange Adaptor SFL (3000 PSI Series)	153		Straight Insert with Female UN/UNF Thread and 74° Conical Bore DKJ	165
	45° Elbow Insert with SAE Flange Adaptor SFL 45° (3000 PSI Series)	154		45° Elbow Insert with Female UN/UNF Thread and 74° Conical Bore DKJ 45°	166
	90° Elbow Insert with SAE Flange Adaptor SFL 90° (3000 PSI Series)	155		90° Elbow Insert with Female UN/UNF Thread and 74° Conical Bore DKJ 90°	167
	Straight Insert with SAE Flange Adaptor SFS (6000 PSI Series)	156		Straight Insert with Female UN/UNF Thread for O-Ring Face Seal Connection ORS	168
	45° Elbow Insert with SAE Flange Adaptor SFS 45° (6000 PSI Series)	157		45° Elbow Insert with Female UN/UNF Thread for O-Ring Face Seal Connection ORS 45°	169
	90° Elbow Insert with SAE Flange Adaptor SFS 90° (6000 PSI Series)	158		90° Elbow Insert with Female UN/UNF Thread for O-Ring Face Seal Connection ORS 90°	170
	Straight Insert with SAE Flange Adaptor SFC (9000 PSI Series)	159		Straight Insert with Female BSPP Thread and 60° Taper / O-Ring DKOR	171
	45° Elbow Insert with SAE Flange Adaptor SFC 45° (9000 PSI Series)	160		45° Elbow Insert with Female BSPP Thread and 60° Taper / O-Ring DKOR 45°	172
	90° Elbow Insert with SAE Flange Adaptor SFC 90° (9000 PSI Series)	161		90° Elbow Insert with Female BSPP Thread and 60° Taper / O-Ring DKOR 90°	173

MULTIVOS-8™

	Skive Swage Ferrule for Spiral Hose Suitable for Spiral Hose R15	174		Straight Insert with SAE Flange Adaptor SFS (6000 PSI Series)	176
	Straight Insert with Male UN/UNF Thread and 74° Taper AGJ	174		45° Elbow Insert with SAE Flange Adaptor SFS 45° (6000 PSI Series)	176
	Straight Insert with SAE Flange Adaptor SFL (3000 PSI Series)	175		90° Elbow Insert with SAE Flange Adaptor SFS 90° (6000 PSI Series)	176
	45° Elbow Insert with SAE Flange Adaptor SFL 45° (3000 PSI Series)	175		Straight Insert with Female UN/UNF Thread and 74° Taper / O-Ring DKOJ	177
	90° Elbow Insert with SAE Flange Adaptor SFL 90° (3000 PSI Series)	175		45° Elbow Insert with Female UN/UNF Thread and 74° Taper / O-Ring DKOJ 45°	177
				90° Elbow Insert with Female UN/UNF Thread and 74° Taper / O-Ring DKOJ 90°	177



Internal & External Skive Swage Ferrule for Spiral Hose 4SP and 4SH

MULTIVOS™

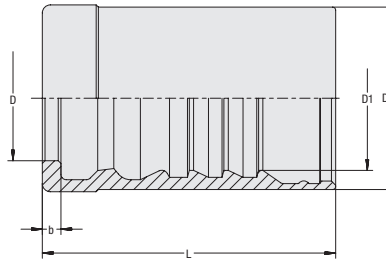

Ferrule Type with Pull-Out Protection (Interlock)
Suitable for Standards 4SP, 4SH
 EN 856
Material Carbon Steel
Surface Finishing Zinc/Nickel-Plating $\Delta plus$

Maximum working pressures depending on the type of the hose connector and the hose type.

D

Hose Size			Dimensions (mm/in)					Weight (kg/lbs) ca. per 100	VOSWINKEL Part Numbers	STAUFF Ordering Codes
DN	inch	Dash	D	D1	D2	L	b			
10	3/8"	-06	14,4	19,8	27,0	41,0	3,0	6,9	15425N10	HF-5000-10-W3
			.57	.78	1.06	1.61	.12	15.21		
12	1/2"	-08	16,8	21,7	29,0	47,0	3,0	8,8	15425N12	HF-5000-12-W3
			.66	.85	1.14	1.85	.12	19.40		
16	5/8"	-10	23,4	27,0	34,2	55,0	3,5	11,45	15425N16	HF-5000-16-W3
			.92	1.06	1.35	2.17	.14	25.25		
19	3/4"	-12	26,0	30,6	38,8	68,0	4,4	17,3	15435N20	HF-6000-19-W3
			1.02	1.20	1.53	2.68	.17	38.15		
25	1"	-16	31,9	39,0	50,0	73,0	4,4	33,9	15435N25	HF-6000-25-W3
			1.26	1.54	1.97	2.87	.17	74.75		
31	1 1/4"	-20	37,5	44,8	55,6	81,0	4,9	44,6	15425N32	HF-5000-31-W3
			1.48	1.76	2.19	3.19	.19	98.34		
38	1 1/2"	-24	44,0	51,6	62,4	96,0	4,9	58,4	15425N40	HF-5000-38-W3
			1.73	2.03	2.46	3.78	.19	128.77		
51	2"	-32	58,0	66,0	77,4	98,5	5,9	85,1	15415N50	HF-5001-51-W3
			2.28	2.60	3.05	3.88	.23	187.65		

Related Products and Accessories



DORN VOS Test Mandrels Pages 185-187



MULTIVOS™
Internal & External Skive Swage Ferrule for Spiral Hose R15
Ferrule Type with Pull-Out Protection (Interlock)

Suitable for Standards R15
SAE 100 R15

Material Carbon Steel
Surface Finishing Zinc/Nickel-Plating *Δplus*

Maximum working pressures depending on the type of the hose connector and the hose type.

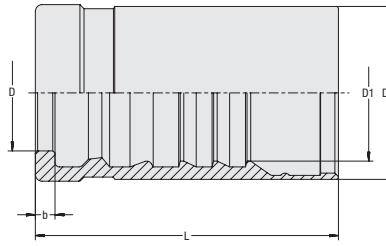

Hose Size			Dimensions (mm/in)					Weight (kg/lbs) ca. per 100	VOSWINKEL Part Numbers	STAUFF Ordering Codes
DN	inch	Dash	D	D1	D2	L	b			
19	3/4"	-12	26	30,6	38,8	68,0	4,4	17,3	15435N20	HF-6000-19-W3
			1.02	1.20	1.53	2.68	.17	38.15		
25	1"	-16	31,9	39,0	50,0	73,0	4,4	33,9	15435N25	HF-6000-25-W3
			1.26	1.54	1.97	2.87	.17	74.75		
31	1 1/4"	-20	41,3	48,6	61,4	81,0	4,9	43,3	15445N32	HF-6001-31-W3
			1.63	1.91	2.42	3.19	.19	95.48		
38	1 1/2"	-24	46,7	58,5	69,5	92,0	4,9	68,9	15435N40	HF-6000-38-W3
			1.84	2.30	2.74	3.62	.19	151.92		
51	2"	-32	58,0	71,1	82,5	98,5	5,9	92,9	15445N50	HF-6001-51-W3 ¹
			2.28	2.80	3.25	3.88	.23	204.73		

¹ Designed for use with spiral hose R13 according to SAE 100 R13.

Please see pages 174-177 for the MULTIVOS-8 range in DN 51, designed for use with spiral hose R15 according to SAE 100 R15.

Related Products and Accessories

DORNVOS Test Mandrels Pages 185-187

**Straight Insert with Male Metric Thread and 24° Conical Bore
Type CEL (Light Series)**

MULTIVOS™

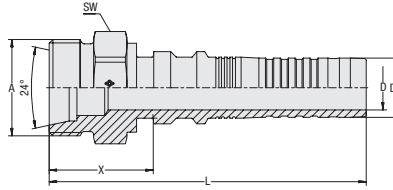
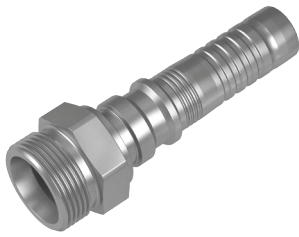

Insert Type with Pull-Out Protection (Interlock)
Connection Type Male Metric Thread
Sealing Type 24° Conical Bore (Shape W acc. to DIN 3861)
Standard ISO 8434-1
Material Carbon Steel
Surface Finishing Zinc/Nickel-Plating $\Delta plus$

D

Hose Size			Connection Size		Dimensions (mm/in)					Weight (*9/10) ca. per 100	VOSWINKEL Part Numbers	STAUFF Ordering Codes
DN	inch	Dash	Thread	Dash	D	D1	X	L	SW (Hex)			
10	3/8"	-06	M18X1,5	-06	6,5 .26	9,6 .38	24,5 .96	66,0 2,60	19,0 .75	4,5 9,81	11105N10	HCI-10-CE-12L-M-W3
12	1/2"	-08	M22X1,5	-08	9,0 .35	12,5 .49	26,0 1,02	73,0 2,87	22,0 .87	7,4 16,21	11105N12	HCI-12-CE-15L-M-W3
16	5/8"	-10	M26x1,5	-10	12,0 .47	16,0 .63	28,0 1,10	85,5 3,37	27,0 1,06	11,6 25,58	11105N16	HCI-16-CE-18L-M-W3
19	3/4"	-12	M30x2	-12	14,8 .58	18,8 .74	31,5 1,24	104,0 4,09	30,0 1,18	17,4 38,26	11105N20	HCI-19-CE-22L-M-W3
25	1"	-16	M36x2	-16	19,5 .77	25,1 .99	32,0 1,26	111,5 4,39	36,0 1,42	27,7 61,08	11105N25	HCI-25-CE-28L-M-W3
25	1"	-16	M45x2	20	19,5 .77	25,1 .99	36,0 1,42	115,5 4,55	46,0 1,81	38,7 85,33	11105N2532	HCI-25-CE-35L-M-W3
31	1 1/4"	-20	M45x2	-20	25,0 .98	31,8 1,25	37,0 1,46	115,0 4,53	46,0 1,81	45,4 100,00	11105N32	HCI-31-CE-35L-M-W3

Related Products and Accessories



Swage Ferrules

Pages 140-141



ECOVOS Version

Page 22



ECOVOS VA Version

Page 102



MULTIVOS™
**Straight Insert with Male Metric Thread and 24° Conical Bore
Type CES (Heavy Series)**

Insert Type with Pull-Out Protection (Interlock)

Connection Type Male Metric Thread

Sealing Type 24° Conical Bore
(Shape W acc. to DIN 3861)

Standard ISO 8434-1

Material Carbon Steel

Surface Finishing Zinc/Nickel-Plating $\Delta plus$

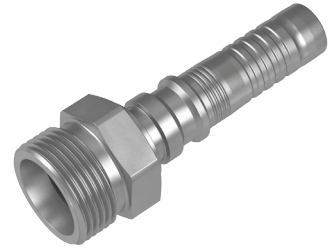
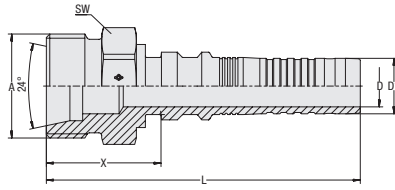

Hose Size			Connection Size		Dimensions (mm/in)					Weight (^{kg} /lbs) ca. per 100	VOSWINKEL Part Numbers	STAUFF Ordering Codes
DN	inch	Dash	Thread	Dash	D	D1	X	L	SW (Hex)			
10	3/8"	-06	M22x1,5	-06	6,5 .26	9,6 .38	28,0 1.10	69,5 2.74	22,0 .87	6,8 14.99	11115N10	HCI-10-CE-14S-M-W3
10	3/8"	-06	M20x1,5	-05	6,5 .26	9,6 .38	26,0 1.02	67,5 2.66	22 .87	6,2 13.67	11115N1008	HCI-10-CE-12S-M-W3
12	1/2"	-08	M24x1,5	-08	9,0 .35	12,5 .49	28,0 1.10	75,0 2.95	24 .94	8,7 19.18	11115N12	HCI-12-CE-16S-M-W3
12	1/2"	-08	M30x2	-10	9,0 .35	12,5 .49	32,0 1.26	79,0 3.11	30 1.18	13,0 28.67	11115N1216	HCI-12-CE-20S-M-W3
16	5/8"	-10	M30x2	-10	12,0 .47	16,0 .63	33,0 1.30	90,5 3.56	30,0 1.18	15,2 33.52	11115N16	HCI-16-CE-20S-M-W3
19	3/4"	-12	M36x2	-12	14,8 .58	18,8 .74	36,5 1.44	109,0 4.29	36,0 1.42	23,5 51.82	11115N20	HCI-19-CE-25S-M-W3
19	3/4"	-12	M30x2	-10	14,8 .58	18,8 .74	33,5 1.32	106,0 4.17	30,0 1.18	17,9 39.47	11115N2016	HCI-19-CE-20S-M-W3
25	1"	-16	M42x2	-16	19,5 .77	25,1 .99	39,5 1.56	119,0 4.69	46,0 1.81	39,6 87.32	11115N25	HCI-25-CE-30S-M-W3
31	1 1/4"	-20	M52x2	-20	25,0 .98	31,8 1.25	45,0 1.77	123,0 4.84	55,0 2.17	64,1 141.34	11115N32	HCI-31-CE-38S-M-W3

D
Related Products and Accessories

Swage Ferrules

Pages 140-141

ECOVOS Version

Page 23



ECOVOS VA Version

Page 103

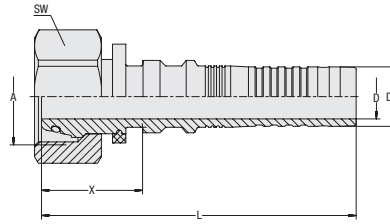

Straight Insert with Female Metric Nut Thread and 24° Taper / O-Ring Type DKOL (Light Series)

MULTIVOS™



Insert Type with Pull-Out Protection (Interlock)
Connection Type Female Metric Nut Thread
Sealing Type 24° Taper with O-Ring
Standard ISO 8434-1
Material Carbon Steel
Surface Finishing Zinc/Nickel-Plating *Δplus*
Sealing Material NBR (Buna-N®)

D

Hose Size			Connection Size		Dimensions (mm/in)					Weight	VOSWINKEL	STAUFF
DN	inch	Dash	Thread	Dash	D	D1	X	L	SW (Hex)	(*9/163) ca. per 100	Part Numbers	Ordering Codes
10	3/8"	-06	M18x1,5	-06	6,5 .26	9,6 .38	25,0 .98	66,5 2.62	22,0 .87	6,3 13.78	11225N10	HCI-10-DKO-12L-S-OR-B-M-W3
12	1/2"	-08	M22x1,5	-08	9,0 .35	12,5 .49	23,5 .93	70,5 2.78	27,0 1.06	9,7 21.28	11225N12	HCI-12-DKO-15L-S-OR-B-M-W3
16	5/8"	-10	M26x1,5	-10	12,0 .47	16,0 .63	27,0 1.06	84,5 3.33	32,0 1.26	14,9 32.85	11225N16	HCI-16-DKO-18L-S-OR-B-M-W3
16	5/8"	-10	M30x2	-12	12,0 .47	16,0 .63	28,5 1.12	86,0 3.39	36,0 1.42	19,3 42.56	11225N1620	HCI-16-DKO-22L-S-OR-B-M-W3
31	1 1/4"	-20	M45x2	-20	25,0 .98	31,8 1.25	34,0 1.34	112,0 4.41	50,0 1.97	50,9 112.12	11225N32	HCI-31-DKO-35L-S-OR-B-M-W3

Related Products and Accessories



Swage Ferrules

Pages 140-141



45° Version

Page 145



ECOVOS Version

Pages 24-25



90° Version

Page 146



ECOVOS VA Version

Page 107



MULTIVOS™
45° Elbow Insert with Female Metric Nut Thread and 24° Taper / O-Ring Type DKOL 45° (Light Series)
Insert Type with Pull-Out Protection (Interlock)

Connection Type Female Metric Nut Thread
Sealing Type 24° Taper with O-Ring
Standard ISO 8434-1

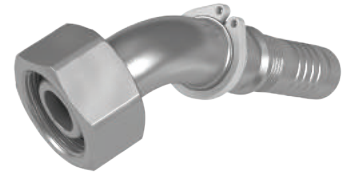
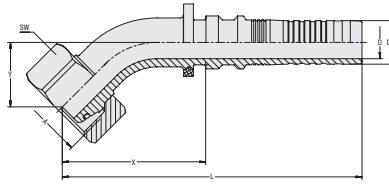
Material Carbon Steel
Surface Finishing Zinc/Nickel-Plating $\Delta plus$
Sealing Material NBR (Buna-N®)

Hose Size			Connection Size		Dimensions (mm/in)							Weight (kg/lbs) ca. per 100	VOSWINKEL Part Numbers	STAUFF Ordering Codes
DN	inch	Dash	Thread	Dash	D	D1	X	L	Y	SW (Hex)				
10	3/8"	-06	M18x1,5	-06	6,5	9,6	40,0	81,5	17,5	22,0	7,6	11225N10104	HCI-10-DKO-12L-045-S-OR-B-M-W3	
					.26	.38	1.57	3.21	.69	.87	16.65			
10	3/8"	-06	M22x1,5	-08	6,5	9,6	40,0	81,5	18,5	27	10,0	11225N10124	HCI-10-DKO-15L-045-S-OR-B-M-W3	
					.26	.38	1.57	3.21	.73	1.06	21.94			
12	1/2"	-08	M22x1,5	-08	9,0	12,5	44	91	21,0	27	12,1	11225N12124	HCI-12-DKO-15L-045-S-OR-B-M-W3	
					.35	.49	1.73	3.58	.83	1.06	26.57			
16	5/8"	-10	M26x1,5	-10	12,0	16,0	52,5	110,0	24,0	32	18,7	11225N16164	HCI-16-DKO-18L-045-S-OR-B-M-W3	
					.47	.63	2.07	4.33	.94	1.26	41.12			

 Dimension Y \pm 2,5 mm / .10 in

D
Related Products and Accessories

Swage Ferrules

Pages 140-141

Straight Version

Page 144

ECOVS Version

Pages 26-27

90° Version

Page 146



ECOVS VA Version

Page 108

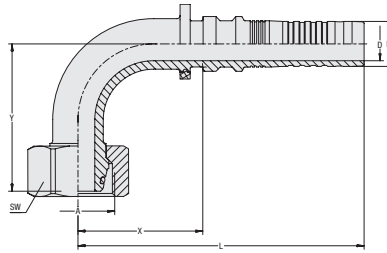

**90° Elbow Insert with Female Metric Nut Thread and 24° Taper / O-Ring
Type DKOL 90° (Light Series)**

MULTIVOS™



Insert Type with Pull-Out Protection (Interlock)
Connection Type Female Metric Nut Thread
Sealing Type 24° Taper with O-Ring
Standard ISO 8434-1
Material Carbon Steel
Surface Finishing Zinc/Nickel-Plating $\Delta plus$
Sealing Material NBR (Buna-N®)

D

Hose Size			Connection Size		Dimensions (mm/in)							Weight (%/lbs) ca. per 100	VOSWINKEL Part Numbers	STAUFF Ordering Codes
DN	inch	Dash	Thread	Dash	D	D1	X	L	Y	SW (Hex)				
10	3/8"	-06	M18x1,5	-06	6,5 .26	9,6 .38	36,0 1.42	77,5 3.05	36,0 1.42	22,0 .87	8,7 19.07	11225N10109	HCI-10-DKO-12L-090-S-OR-B-M-W3	
10	3/8"	-06	M22x1,5	-08	6,5 .26	9,6 .38	36,0 1.42	77,5 3.05	36,0 1.42	27 1.06	11,1 24.37	11225N10129	HCI-10-DKO-15L-090-S-OR-B-M-W3	
12	1/2"	-08	M22x1,5	-08	9,0 .35	12,5 .49	38,5 1.52	85,5 3.37	42,0 1.65	27 1.06	13,8 30.43	11225N12129	HCI-12-DKO-15L-090-S-OR-B-M-W3	
16	5/8"	-10	M26x1,5	-10	12,0 .47	16,0 .63	49,0 1.93	102,0 4.02	52,5 2.07	32 1.26	21,3 46.97	11225N16169	HCI-16-DKO-18L-090-S-OR-B-M-W3	
19	3/4"	-12	M30x2	-12	14,8 .58	18,8 .74	55,5 2.19	128,0 5.04	57,0 2.24	36 1.42	32,5 71.66	11225N20209	HCI-19-DKO-22L-090-S-OR-B-M-W3	
31	1 1/4"	-20	M45x2	-20	25,0 .98	31,8 1.25	87,5 3.44	165,5 6.52	81,0 3.19	50 1.97	93,3 205.62	11225N32329	HCI-31-DKO-35L-090-S-OR-B-M-W3	

Dimension Y \pm 2,5 mm / .10 in

Related Products and Accessories



Swage Ferrules

Pages 140-141



Straight Version

Page 144



ECOVS Version

Pages 28-29



45° Version

Page 145



ECOVS VA Version

Page



MULTIVOS™
Straight Insert with Female Metric Nut Thread and 24° Taper / O-Ring Type DKOS (Heavy Series)
Insert Type with Pull-Out Protection (Interlock)

Connection Type Female Metric Nut Thread
Sealing Type 24° Taper with O-Ring
Standard ISO 8434-1

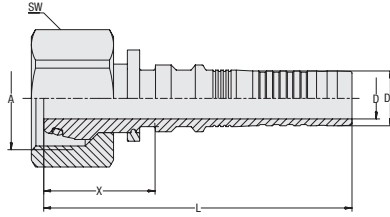
Material Carbon Steel
Surface Finishing Zinc/Nickel-Plating $\Delta plus$
Sealing Material NBR (Buna-N®)

Hose Size			Connection Size		Dimensions (mm/in)					Weight	VOSWINKEL	STAUFF
DN	inch	Dash	Thread	Dash	D	D1	X	L	SW (Hex)	(kg/lbs) ca. per 100	Part Numbers	Ordering Codes
10	3/8"	-06	M22x1,5	-06	6,5 .26	9,6 .38	29,0 1.14	70,5 2.78	27 1.06	10,0 22.05	11235N10	HCI-10-DKO-14S-S-OR-B-M-W3
10	3/8"	-06	M18x1,5	-04	6,5 .26	9,6 .38	27,0 1.06	68,5 2.70	22 .87	6,6 14.44	11235N1006	HCI-10-DKO-10S-W-OR-B-M-W3
10	3/8"	-06	M20x1,5	-05	6,5 .26	9,6 .38	25,0 .98	66,5 2.62	24 .94	7,3 15.99	11235N1008	HCI-10-DKO-12S-S-OR-B-M-W3
12	1/2"	-08	M24x1,5	-08	9,0 .35	12,5 .49	30,0 1.18	77,0 3.03	30 1.18	13,4 29.44	11235N12	HCI-12-DKO-16S-S-OR-B-M-W3
12	1/2"	-08	M30x2	-10	9,0 .35	12,5 .49	31,5 1.24	78,5 3.09	36 1.42	20,1 44.21	11235N1216	HCI-12-DKO-20S-S-OR-B-M-W3
16	5/8"	-10	M30x2	-10	12,0 .47	16,0 .63	32,5 1.28	90,0 3.54	36 1.42	21,2 46.64	11235N16	HCI-16-DKO-20S-S-OR-B-M-W3
16	5/8"	-10	M24x1,5	-08	12,0 .47	16,0 .63	26,0 1.02	83,5 3.29	30 1.18	15,0 33.08	11235N1612	HCI-16-DKO-16S-W-OR-B-M-W3
16	5/8"	-10	M36x2	-12	12,0 .47	16,0 .63	31,5 1.24	89,0 3.50	41 1.61	28,9 63.61	11235N1620	HCI-16-DKO-25S-S-OR-B-M-W3
19	3/4"	-12	M36x2	-12	14,8 .58	18,8 .74	31,5 1.24	104,0 4.09	41 1.61	30,1 66.37	11235N20	HCI-19-DKO-25S-S-OR-B-M-W3
19	3/4"	-12	M30x2	-10	14,8 .58	18,8 .74	30,5 1.20	103,0 4.06	36 1.42	23,9 52.59	11235N2016	HCI-19-DKO-20S-W-OR-B-M-W3
19	3/4"	-12	M42x2	-16	14,8 .58	18,8 .74	37,5 1.48	110,0 4.33	50 1.97	46,6 102.75	11235N2025	HCI-19-DKO-30S-S-OR-B-M-W3
19	3/4"	-12	M36x2	-12	14,8 .58	18,8 .74	31,5 1.24	104,0 4.09	46 1.81	38,0 83.68	11235N20-SW46	HCI-19-DKO-25S-S-OR-B-M-W3-SW46
25	1"	-16	M42x2	-16	19,5 .77	25,1 .99	37,5 1.48	117,0 4.61	50 1.97	49,9 110.03	11235N25	HCI-25-DKO-30S-S-OR-B-M-W3
25	1"	-16	M36x2	-12	19,5 .77	25,1 .99	31,5 1.24	111,0 4.37	41 1.61	37,0 81.47	11235N2520	HCI-25-DKO-25S-W-OR-B-M-W3
25	1"	-16	M52x2	-20	19,5 .77	25,1 .99	41,0 1.61	120,5 4.74	60 2.36	74,5 164.27	11235N2532	HCI-25-DKO-38S-S-OR-B-M-W3
31	1 1/4"	-20	M52x2	-20	25,0 .98	31,8 1.25	41,5 1.63	119,5 4.70	60 2.36	76,5 168.57	11235N32	HCI-31-DKO-38S-S-OR-B-M-W3
31	1 1/4"	-20	M42x2	-16	25,0 .98	31,8 1.25	33,5 1.32	111,5 4.39	50 1.97	58,1 128.11	11235N3225	HCI-31-DKO-30S-W-OR-B-M-W3
19	3/4"	-12	M42x2	-16	14,8 .58	18,8 .74	48,5 1.91	121,0 4.76	50 1.97	47,3 104.30	21235N2025	HCI-19-DKO-30S-S-OR-B-B-W3
25	1"	-16	M36x2	-12	19,5 .77	25,1 .99	64,0 2.52	143,5 5.65	46 1.81	61,5 135.61	21235N2520	HCI-25-DKO-25S-S-OR-B-B-W3
25	1"	-16	M52x2	-20	19,5 .77	25,1 .99	55,0 2.17	134,5 5.30	60 2.36	76,3 168.24	21235N2532	HCI-25-DKO-38S-S-OR-B-B-W3
31	1 1/4"	-20	M42x2	-16	25,0 .98	31,8 1.25	72,0 2.83	150,0 5.91	50 1.97	86,2 190.07	21235N3225	HCI-31-DKO-30S-S-OR-B-B-W3
38	1 1/2"	-24	M52x2	-20	31,0 1.22	38,3 1.51	70,5 2.78	163,5 6.44	60 2.36	118,0 260.08	21235N4032	HCI-38-DKO-38S-S-OR-B-B-W3

D
Related Products and Accessories

Swage Ferrules

Pages 140-141

45° Version

Page 148

ECOVS Version

Pages 30-31

90° Version

Page 149

ECOVS VA Version

Page 108



POWERS Version

Page 180

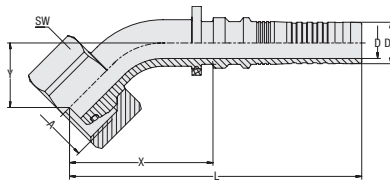
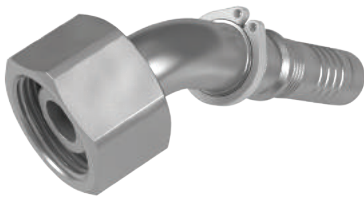

45° Elbow Insert with Female Metric Nut Thread and 24° Taper / O-Ring Type DKOS 45° (Heavy Series)

MULTIVOS™



Insert Type with Pull-Out Protection (Interlock)
Connection Type Female Metric Nut Thread
Sealing Type 24° Taper with O-Ring
Standard ISO 8434-1
Material Carbon Steel
Surface Finishing Zinc/Nickel-Plating $\Delta plus$
Sealing Material NBR (Buna-N®)

D

Hose Size			Connection Size		Dimensions (mm/in)								Weight (kg/lbs) ca. per 100	VOSWINKEL Part Numbers	STAUFF Ordering Codes
DN	inch	Dash	Thread	Dash	D	D1	X	L	Y	SW (Hex)					
10	3/8"	-06	M20x1,5	-05	6,5 .26	9,6 .38	40,0 1.57	81,5 3.21	17,5 .69	24 .94	8,5 18.74	11235N10084	HCI-10-DKO-12S-045-S-OR-B-M-W3		
10	3/8"	-06	M22x1,5	-06	6,5 .26	9,6 .38	43,5 1.71	85,0 3.35	21,0 .83	27 1.06	11,4 25.03	11235N10104	HCI-10-DKO-14S-045-S-OR-B-M-W3		
12	1/2"	-08	M24x1,5	-08	9,0 .35	12,5 .49	49,0 1.93	95,0 3.74	22,5 .89	30 1.18	15,7 34.51	11235N12124	HCI-12-DKO-16S-045-S-OR-B-M-W3		
12	1/2"	-08	M30x2	-10	9,0 .35	12,5 .49	52,5 2.07	99,5 3.92	27,5 1.08	30 1.18	22,5 49.61	11235N12164	HCI-12-DKO-20S-045-W-OR-B-M-W3		
16	5/8"	-10	M30x2	-10	12,0 .47	16,0 .63	55,5 2.19	113,0 4.45	25,0 .98	36 1.42	24,6 54.13	11235N16164	HCI-16-DKO-20S-045-S-OR-B-M-W3		
19	3/4"	-12	M30x2	-10	14,8 .58	18,8 .74	70,0 2.76	142,5 5.61	30,5 1.20	36 1.42	36,0 79.38	21235N20164	HCI-19-DKO-20S-045-S-OR-B-B-W3		
19	3/4"	-12	M36x2	-12	14,8 .58	18,8 .74	64,5 2.54	137,5 5.41	29,0 1.14	46 1.81	43,9 96.69	11235N20204	HCI-19-DKO-25S-045-S-OR-B-M-W3		
19	3/4"	-12	M42x2	-16	14,8 .58	18,8 .74	80,5 3.17	153,0 6.02	35,0 1.38	50 1.97	60,0 132.30	21235N20254	HCI-19-DKO-30S-045-S-OR-B-B-W3		
19	3/4"	-12	M36x2	-12	14,8 .58	18,8 .74	64,5 2.54	137,5 5.41	29,0 1.14	41 1.61	36,0 79.38	11235N20204SW41	HCI-19-DKO-25S-045-S-OR-B-M-W3-SW41		
25	1"	-16	M36x2	-12	19,5 .77	25,1 .99	83,0 3.27	162,5 6.40	35,0 1.38	46 1.81	68,2 150.27	21235N25204	HCI-25-DKO-25S-045-S-OR-B-B-W3		
25	1"	-16	M42x2	-16	19,5 .77	25,1 .99	80,5 3.17	160,0 6.30	36,5 1.44	50 1.97	63,9 140.79	11235N25254	HCI-25-DKO-30S-045-S-OR-B-M-W3		
25	1"	-16	M52x2	-20	19,5 .77	25,1 .99	94,0 3.70	173,5 6.83	39,5 1.56	60 2.36	100,1 220.72	21235N25324	HCI-25-DKO-38S-045-S-OR-B-B-W3		
31	1 1/4"	-20	M42x2	-16	25,0 .98	31,8 1.25	96,0 3.78	174,0 6.85	39,0 1.54	50 1.97	98,1 216.20	21235N32254	HCI-31-DKO-30S-045-S-OR-B-B-W3		
31	1 1/4"	-20	M52x2	-20	25,0 .98	31,8 1.25	98,5 3.88	176,5 6.95	41,5 1.63	60 2.36	102,3 225.46	11235N32324	HCI-31-DKO-38S-045-S-OR-B-M-W3		
38	1 1/2"	-24	M52x2	-20	31,0 1.22	38,3 1.51	113,5 4.47	206,0 8.11	47,5 1.87	60 2.36	147,0 324.14	21235N40324	HCI-38-DKO-38S-045-S-OR-B-B-W3		

Dimension Y \pm 2,5 mm / .10 in

Related Products and Accessories



Swage Ferrules

Pages 140-141



Straight Version

Page 147

90° Version

Page 149



ECOVS Version

Pages 32-33



ECOVS VA Version

Page 111



MULTIVOS™
90° Elbow Insert with Female Metric Nut Thread and 24° Taper / O-Ring Type DKOS 90° (Heavy Series)

Insert Type with Pull-Out Protection (Interlock)

Connection Type Female Metric Nut Thread

Sealing Type 24° Taper with O-Ring

Standard ISO 8434-1

Material Carbon Steel

Surface Finishing Zinc/Nickel-Plating *Δplus*

Sealing Material NBR (Buna-N®)

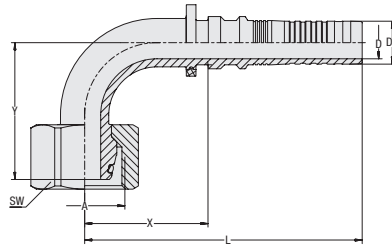

Hose Size			Connection Size		Dimensions (mm/in)							Weight (kg/lbs) ca. per 100	VOSWINKEL Part Numbers	STAUFF Ordering Codes
DN	inch	Dash	Thread	Dash	D	D1	X	L	Y	SW (Hex)				
10	3/8"	-06	M20x1,5	-05	6,5 .26	9,6 .38	36,0 1.42	77,5 3.05	36,0 1.42	24 .94	9,6 21.17	11235N10089	HCI-10-DKO-12S-090-S-OR-B-M-W3	
10	3/8"	-06	M22x1,5	-06	6,5 .26	9,6 .38	37,0 1.46	77,5 3.05	41,0 1.61	27 1.06	12,5 27.56	11235N10109	HCI-10-DKO-14S-090-S-OR-B-M-W3	
12	1/2"	-08	M24x1,5	-08	9,0 .35	12,5 .49	40,0 1.57	87,0 3.43	46,0 1.81	30 1.18	17,4 38.26	11235N12129	HCI-12-DKO-16S-090-S-OR-B-M-W3	
12	1/2"	-08	M30x2	-10	9,0 .35	12,5 .49	39,5 1.56	86,5 3.41	51,5 2.03	36 1.42	24,1 53.14	11235N12169	HCI-12-DKO-20S-090-S-OR-B-M-W3	
16	5/8"	-10	M30x2	-10	12,0 .47	16,0 .63	46,0 1.81	103,5 4.07	51,5 2.03	36 1.42	26,8 59.09	11235N16169	HCI-16-DKO-20S-090-S-OR-B-M-W3	
19	3/4"	-12	M36x2	-12	14,8 .58	18,8 .74	54,5 2.15	127,0 5.00	58,5 2.30	46 1.81	47,7 105.18	11235N20209	HCI-19-DKO-25S-090-S-OR-B-M-W3	
19	3/4"	-12	M36x2	-12	14,8 .58	18,8 .74	54,5 2.15	127,0 5.00	58,5 2.30	41 1.61	39,8 87.76	11235N20209SW41	HCI-19-DKO-25S-090-S-OR-B-M-W3-SW41	
19	3/4"	-12	M30x2	-10	14,8 .58	18,8 .74	54,5 2.15	127,0 5.00	58,0 2.28	36 1.42	38,3 84.45	21235N20169	HCI-19-DKO-20S-090-S-OR-B-B-W3	
19	3/4"	-12	M42x2	-16	14,8 .58	18,8 .74	67,0 2.64	139,5 5.49	71,5 2.81	50 1.97	66,1 145.75	21235N20259	HCI-19-DKO-30S-090-S-OR-B-B-W3	
25	1"	-16	M42x2	-16	19,5 .77	25,1 .99	68,0 2.68	147,5 5.81	74,0 2.91	50 1.97	71,9 158.43	11235N25259	HCI-25-DKO-30S-090-S-OR-B-M-W3	
25	1"	-16	M36x2	-12	19,5 .77	25,1 .99	70,0 2.76	149,5 5.89	71,0 2.80	46 1.81	74,1 163.39	21235N25209	HCI-25-DKO-25S-090-S-OR-B-B-W3	
25	1"	-16	M52x2	-20	19,5 .77	25,1 .99	80,5 3.17	160,0 6.30	82,5 3.25	60 2.36	111,0 244.64	21235N25329	HCI-25-DKO-38S-090-S-OR-B-B-W3	
31	1 1/4"	-20	M52x2	-20	25,0 .98	31,8 1.25	84,5 3.33	162,5 6.40	87,0 3.43	60 2.36	115,2 254.02	11235N32329	HCI-31-DKO-38S-090-S-OR-B-M-W3	
31	1 1/4"	-20	M42x2	-16	25,0 .98	31,8 1.25	83,0 3.27	161,0 6.34	82,0 3.23	50 1.97	108,9 240.12	21235N32259	HCI-31-DKO-30S-090-S-OR-B-B-W3	
38	1 1/2"	-24	M52x2	-20	31,0 1.22	38,3 1.51	99,0 3.90	192,0 7.56	100,5 3.96	60 2.36	168,2 370.88	21235N40329	HCI-38-DKO-38S-090-S-OR-B-B-W3	

Dimension Y ± 2,5 mm / .10 in

Related Products and Accessories

Swage Ferrules

Pages 92-95

Straight Version

Page 147

ECOVOS Version

Pages 34-35

45° Version

Page 148



ECOVOS VA Version

Page 112

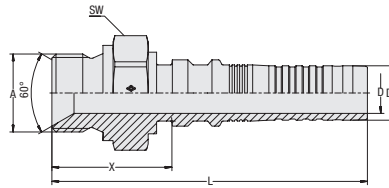
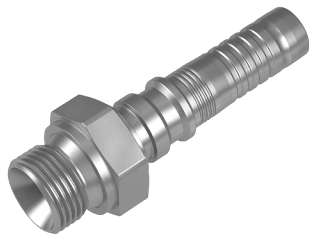

**Straight Insert with Male BSPP Thread and 60° Conical Bore
Type AGR**

MULTIVOS™



Insert Type with Pull-Out Protection (Interlock)
Connection Type Male BSPP Thread
Sealing Type 60° Conical Bore
Standard ISO 8434-6, BS 5200
Material Carbon Steel
Surface Finishing Zinc/Nickel-Plating *Δplus*

D

Hose Size			Connection Size		Dimensions (mm/in)					Weight	VOSWINKEL	STAUFF
DN	inch	Dash	Thread	Dash	D	D1	X	L	SW (Hex)	(*9/16) ca. per 100	Part Numbers	Ordering Codes
10	3/8"	-06	G 3/8"	-06	6,5 .26	9,6 .38	29,0 1.14	70,5 2.78	22 .87	6,6 14.55	11305N10	HCI-10-AGR-06-M-W3
12	1/2"	-08	G 1/2"	-08	9,0 .35	12,5 .49	32,5 1.28	79,5 3.13	27 1.06	11,0 24.14	11305N12	HCI-12-AGR-08-M-W3
16	5/8"	-10	G 5/8"	-10	12,0 .47	16,0 .63	35,5 1.40	93,0 3.66	30 1.18	15,0 33.08	11305N16	HCI-16-AGR-10-M-W3
19	3/4"	-12	G 3/4"	-12	14,8 .58	18,8 .74	37,0 1.46	109,5 4.31	32 1.26	19,7 43.44	11305N20	HCI-19-AGR-12-M-W3
25	1"	-16	G 1"	-16	19,5 .77	25,1 .99	41,5 1.63	121,0 4.76	41 1.61	35,7 78.61	11305N25	HCI-25-AGR-16-M-W3
31	1 1/4"	-20	G 1 1/4"	-20	25,0 .98	31,8 1.25	44,0 1.73	122,0 4.80	50 1.97	54,5 120.17	11305N32	HCI-31-AGR-20-M-W3
38	1 1/2"	-24	G 1 1/2"	-24	31,0 1.22	38,3 1.51	49,5 1.95	142,5 5.61	55 2.17	73,9 162.84	11305N40	HCI-38-AGR-24-M-W3
51	2"	-32	G 2"	-32	40,0 1.57	50,6 1.99	58,0 2.28	154,0 6.06	70 2.76	140,3 309.25	11305N50	HCI-51-AGR-32-M-W3

Related Products and Accessories



Swage Ferrules

Pages 140-141



ECOVOS Version

Page 47



ECOVOS VA Version

Page 116



MULTIVOS™
Straight Insert with Male UN/UNF Thread and 74° Taper Type AGJ
Insert Type with Pull-Out Protection (Interlock)

Connection Type Male UN/UNF Thread
Sealing Type 74° Taper
Standard ISO 8434-2

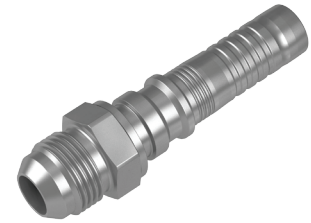
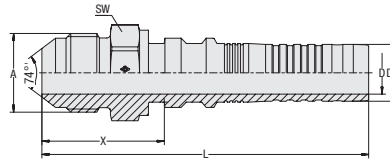
Material Carbon Steel
Surface Finishing Zinc/Nickel-Plating $\Delta plus$

Hose Size			Connection Size		Dimensions (mm/in)					Weight	VOSWINKEL	STAUFF
DN	inch	Dash	Thread	Dash	D	D1	X	L	SW (Hex)	(*9/lbs) ca. per 100	Part Numbers	Ordering Codes
10	3/8"	-06	9/16"-18UNF	-06	6,5 .26	9,6 .38	26,5 1.04	68,0 2.68	17 .67	4,2 .16	11315N10	HCI-10-AGJ-06-M-W3
10	3/8"	-06	3/4"-16 UNF	-08	6,5 .26	9,6 .38	30,5 1.20	72,0 2.83	22 .87	6,4 .25	11315N1012	HCI-10-AGJ-08-M-W3
12	1/2"	-08	3/4"-16 UNF	-08	9,0 .35	12,5 .49	30,5 1.20	77,0 3.03	22 .87	7,6 .30	11315N12	HCI-12-AGJ-08-M-W3
12	1/2"	-08	7/8"-14 UNF	-10	9,0 .35	12,5 .49	33,5 1.32	80,5 3.17	24 .94	10,0 .39	11315N1216	HCI-12-AGJ-10-M-W3
16	5/8"	-10	7/8"-14 UNF	-10	12,0 .47	16,0 .63	34,5 1.36	92,0 3.62	24 .94	11,3 .44	11315N16	HCI-16-AGJ-10-M-W3
16	5/8"	-10	1.1/16"-12 UN	-12	12,0 .47	16,0 .63	39,5 1.56	97,0 3.82	30 1.18	17,6 .69	11315N1620	HCI-16-AGJ-12-M-W3
19	3/4"	-12	1.1/16"-12 UN	-12	14,8 .58	18,8 .74	39,5 1.56	112,0 4.41	30 1.18	18,6 .73	11315N20	HCI-19-AGJ-12-M-W3
25	1"	-16	1.5/16"-12 UN	-16	19,5 .77	25,1 .99	42,0 1.65	121,5 4.78	36 1.42	31,3 1.23	11315N25	HCI-25-AGJ-16-M-W3
31	1 1/4"	-20	1.5/8"-12 UN	-20	25,0 .98	31,8 1.25	46,5 1.83	124,5 4.90	46 1.81	51,4 2.02	11315N32	HCI-31-AGJ-20-M-W3
38	1 1/2"	-24	1.7/8"-12 UN	-24	31,0 1.22	38,3 1.51	52,0 2.05	145,0 5.71	50 1.97	69,0 2.72	11315N40	HCI-38-AGJ-24-M-W3
51	2"	-32	2 1/2"-12 UN	-32	40,0 1.57	50,6 1.99	64,5 2.54	160,5 6.32	65 2.56	143,4 5.65	11315N50	HCI-51-AGJ-32-M-W3

D
Related Products and Accessories

Swage Ferrules

Pages 140-141

ECOVOS Version

Page 50



ECOVOS VA Version

Page 117

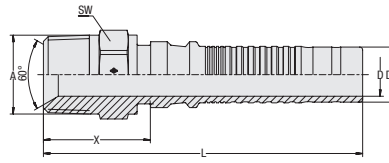
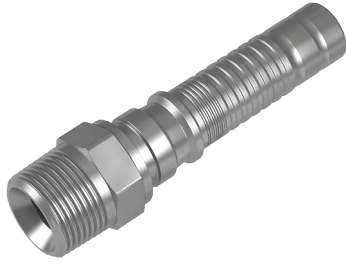

**Straight Insert with Male NPTF Thread and 60° Conical Bore
Type AGN**

MULTIVOS™



Insert Type with Pull-Out Protection (Interlock)
Connection Type Male NPTF Thread
Sealing Type Tapered Thread and 60° Conical Bore
Standard SAE J 516
Material Carbon Steel
Surface Finishing Zinc/Nickel-Plating *Δplus*

D

Hose Size			Connection Size		Dimensions (mm/in)				Weight	VOSWINKEL Part Numbers	STAUFF Ordering Codes	
DN	inch	Dash	Thread	Dash	D	D1	X	L	SW (Hex)			(kg/lbs) ca. per 100
19	3/4"	-12	3/4"-14 NPTF	-12	14,8	18,8	36,5	109,0	27	17,5	11325N20	HCI-19-AGN-12-M-W3
					.58	.74	1.44	4.29	1.06	38.59		
25	1"	-16	1"-11,5 NPTF	-16	19,5	25,1	41,5	121,0	36	32,1	11325N25	HCI-25-AGN-16-M-W3
					.77	.99	1.63	4.76	1.42	70.67		
25	1"	-16	1 1/4"-11,5 NPTF	-20	19,5	25,1	45,5	125,0	46	48,7	11325N2532	HCI-25-AGN-20-M-W3
					.77	.99	1.79	4.92	1.81	107.38		
31	1 1/4"	-20	1 1/4"-11,5 NPTF	-20	25,0	31,8	44,5	122,5	46	52,1	11325N32	HCI-31-AGN-20-M-W3
					.98	1.25	1.75	4.82	1.81	114.77		
31	1 1/4"	-20	2"-11,5 NPTF	-32	25,0	31,8	53,5	131,5	65	102,6	11325N3250	HCI-31-AGN-32-M-W3
					.98	1.25	2.11	5.18	2.56	226.12		
38	1 1/2"	-24	1 1/2"-11,5 NPTF	-24	31,0	38,3	47,5	140,5	50	67,3	11325N40	HCI-38-AGN-24-M-W3
					1.22	1.51	1.87	5.53	1.97	148.29		
51	2"	-32	2"-11,5 NPTF	-32	40,0	50,6	53,5	149,5	65	134,0	11325N50	HCI-51-AGN-32-M-W3
					1.57	1.99	2.11	5.89	2.56	295.47		

Related Products and Accessories



Swage Ferrules

Pages 140-141



ECOVOS Version

Page 56



ECOVOS VA Version

Page 120



MULTIVOS™
**Straight Insert with SAE Flange Adaptor
Type SFL (3000 PSI Series)**

Insert Type with Pull-Out Protection (Interlock)

Connection Type SAE Flange Adaptor

Sealing Type O-Ring Face Seal
(O-Ring not included in delivery.)

Standard SAE J 518, ISO 6162-1

Material Carbon Steel

Surface Finishing Zinc/Nickel-Plating $\Delta plus$

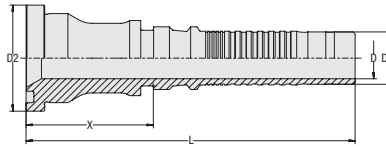

Hose Size			Connection Size		Dimensions (mm/in)					Weight	VOSWINKEL	STAUFF
DN	inch	Dash	inch	Dash	D	D1	D2	X	L	(kg/lbs) ca. per 100	Part Numbers	Ordering Codes
12	1/2"	-08	1/2"	-08	9,0 .35	12,5 .49	30,2 1.19	43,5 1.71	90,5 3.56	12,7 27.89	11405N12	HCI-12-SFL-08-M-W3
12	1/2"	-08	3/4"	-12	9,0 .35	12,5 .49	38,1 1.50	44,0 1.73	91,0 3.58	18,9 41.67	11405N1220	HCI-12-SFL-12-M-W3
16	5/8"	-10	3/4"	-12	12,0 .47	16,0 .63	38,1 1.50	45,5 1.77	102,5 4.04	20,6 45.42	11405N1620	HCI-16-SFL-12-M-W3
16	5/8"	-10	1"	-16	12,0 .47	16,0 .63	44,5 1.75	45,5 1.79	103,0 4.06	26,2 57.77	11405N1625	HCI-16-SFL-16-M-W3
19	3/4"	-12	3/4"	-12	14,8 .58	18,8 .74	38,1 1.50	45,5 1.79	118,0 4.65	23,4 51.49	11405N20	HCI-19-SFL-12-M-W3
19	3/4"	-12	1"	-16	14,8 .58	18,8 .74	44,5 1.75	40,5 1.59	113,0 4.45	25,1 55.35	21405N2025	HCI-19-SFL-16-B-W3
25	1"	-16	1"	-16	19,5 .77	25,1 .99	44,5 1.75	50,0 1.97	129,5 5.10	37,2 81.92	11405N25	HCI-25-SFL-16-M-W3
25	1"	-16	3/4"	-12	19,5 .77	25,1 .99	38,1 1.50	57,5 2.26	137,0 5.39	31,7 69.90	21405N2520	HCI-25-SFL-12-B-W3
25	1"	-16	1 1/4"	-20	19,5 .77	25,1 .99	50,8 2.00	46,5 1.83	126,0 4.96	39,1 86.22	21405N2532	HCI-25-SFL-20-B-W3
31	1 1/4"	-20	1 1/4"	-20	25,0 .98	31,8 1.25	50,8 2.00	66,5 2.62	144,5 5.69	57,9 127.56	11405N32	HCI-31-SFL-20-M-W3
31	1 1/4"	-20	1"	-16	25,0 .98	31,8 1.25	44,5 1.75	64,0 2.52	142,0 5.59	49,7 109.59	21405N3225	HCI-31-SFL-16-B-W3
31	1 1/4"	-20	1 1/2"	-24	25,0 .98	31,8 1.25	60,3 2.37	49,0 1.93	127,0 5.00	58,9 129.76	21405N3240	HCI-31-SFL-24-B-W3
38	1 1/2"	-24	1 1/2"	-24	31,0 1.22	38,3 1.51	60,3 2.37	56,0 2.20	149,0 5.87	70,1 154.46	11405N40	HCI-38-SFL-24-M-W3
38	1 1/2"	-24	1 1/4"	-20	31,0 1.22	38,3 1.51	50,8 2.00	62,0 2.44	155,0 6.10	66,4 146.41	21405N4032	HCI-38-SFL-20-B-W3
38	1 1/2"	-24	2"	-32	31,0 1.22	38,3 1.51	71,4 2.81	50,0 1.97	143,0 5.63	85,7 188.97	21405N4050	HCI-38-SFL-32-B-W3
51	2"	-32	2"	-32	40,0 1.57	50,6 1.99	71,4 2.81	69,5 2.74	165,5 6.52	138,4 305.06	11405N50	HCI-51-SFL-32-M-W3

D
Related Products and Accessories

Swage Ferrules

Pages 140-141

45° Version

Page 154

ECOLOS Version

Page 58

90° Version

Page 155



ECOLOS VA Version

Page 121

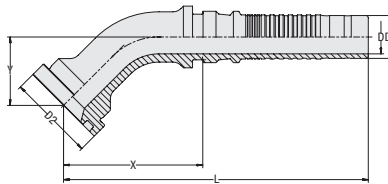
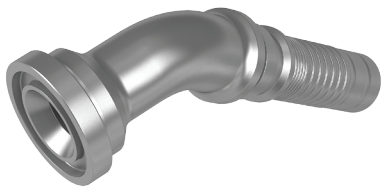

**45° Elbow Insert with SAE Flange Adaptor
Type SFL 45° (3000 PSI Series)**

MULTIVOS™



Insert Type with Pull-Out Protection (Interlock)
Connection Type SAE Flange Adaptor
Sealing Type O-Ring Face Seal
 (O-Ring not included in delivery.)
Standard SAE J 518, ISO 6162-1
Material Carbon Steel
Surface Finishing Zinc/Nickel-Plating $\Delta plus$

D

Hose Size			Connection Size		Dimensions (mm/in)							Weight (%/lbs) ca. per 100	VOSWINKEL Part Numbers	STAUFF Ordering Codes
DN	inch	Dash	inch	Dash	D	D1	D2	X	L	Y				
12	1/2"	-08	1/2"	-08	9,0 .35	12,5 .49	30,2 1.19	48,0 1.89	95,0 3.74	20,5 .81	11,7 25.80	11405N12124	HCI-12-SFL-08-045-M-W3	
12	1/2"	-08	3/4"	-12	9,0 .35	12,5 .49	38,1 1.50	53,5 2.11	100,5 3.96	26,0 1.02	16,7 36.71	11405N12204	HCI-12-SFL-12-045-M-W3	
16	5/8"	-10	3/4"	-12	12,0 .47	16,0 .63	38,1 1.50	59,5 2.34	117,0 4.61	28,5 1.12	21,3 46.97	11405N16204	HCI-16-SFL-12-045-M-W3	
19	3/4"	-12	3/4"	-12	14,8 .58	18,8 .74	38,1 1.50	61,0 2.40	133,5 5.26	30,0 1.18	25,3 55.68	11405N20204	HCI-19-SFL-12-045-M-W3	
19	3/4"	-12	1"	-16	14,8 .58	18,8 .74	44,5 1.75	74,5 2.93	147,0 5.79	29,5 1.16	37,9 83.57	21405N20254	HCI-19-SFL-16-045-B-W3	
25	1"	-16	1"	-16	19,5 .77	25,1 .99	44,5 1.75	80,5 3.17	160,0 6.30	35,0 1.38	46,0 101.32	11405N25254	HCI-25-SFL-16-045-M-W3	
25	1"	-16	3/4"	-12	19,5 .77	25,1 .99	38,1 1.50	78,0 3.07	157,5 6.20	30,0 1.18	48,1 106.06	21405N25204	HCI-25-SFL-12-045-B-W3	
25	1"	-16	1 1/4"	-20	19,5 .77	25,1 .99	50,8 2.00	88,0 3.46	167,5 6.59	33,5 1.32	62,9 138.69	21405N25324	HCI-25-SFL-20-045-B-W3	
31	1 1/4"	-20	1 1/4"	-20	25,0 .98	31,8 1.25	50,8 2.00	106,0 4.17	184,0 7.24	38,5 1.52	78,9 173.97	11405N32324	HCI-31-SFL-20-045-M-W3	
31	1 1/4"	-20	1"	-16	25,0 .98	31,8 1.25	44,5 1.75	90,5 3.56	168,5 6.63	33,5 1.32	75,3 166.04	21405N32254	HCI-31-SFL-16-045-B-W3	
31	1 1/4"	-20	1 1/2"	-24	25,0 .98	31,8 1.25	60,3 2.37	108,5 4.27	186,5 7.34	43,0 1.69	104,0 229.32	21405N32404	HCI-31-SFL-24-045-B-W3	
38	1 1/2"	-24	1 1/2"	-24	31,0 1.22	38,3 1.51	60,3 2.37	125,0 4.92	218,0 8.58	52,5 2.07	113,2 249.50	11405N40404	HCI-38-SFL-24-045-M-W3	
38	1 1/2"	-24	1 1/4"	-20	31,0 1.22	38,3 1.51	50,8 2.00	107,0 4.21	200,0 7.87	41,5 1.63	112,4 247.84	21405N40324	HCI-38-SFL-20-045-B-W3	
38	1 1/2"	-24	2"	-32	31,0 1.22	38,3 1.51	71,4 2.81	117,0 4.61	209,5 8.25	46,5 1.83	145,9 321.60	21405N40504	HCI-38-SFL-32-045-B-W3	
51	2"	-32	2"	-32	40,0 1.57	50,6 1.99	71,4 2.81	162,5 6.40	258,5 10.18	72,5 2.85	245,4 541.00	11405N50504	HCI-51-SFL-32-045-M-W3	

Dimension Y \pm 2,5 mm / .10 in

Related Products and Accessories



Swage Ferrules

Pages 140-141



Straight Version

Page 153



ECOVS Version

Page 59



90° Version

Page 155



ECOVS VA Version

Page 122



MULTIVOS™
**90° Elbow Insert with SAE Flange Adaptor
Type SFL 90° (3000 PSI Series)**

Insert Type with Pull-Out Protection (Interlock)

Connection Type SAE Flange Adaptor

Sealing Type O-Ring Face Seal
(O-Ring not included in delivery.)

Standard SAE J 518, ISO 6162-1

Material Carbon Steel

Surface Finishing Zinc/Nickel-Plating *Δplus*

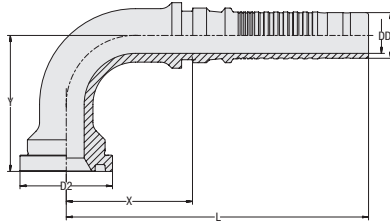

Hose Size			Connection Size		Dimensions (mm/in)							Weight (%/lbs) ca. per 100	VOSWINKEL Part Numbers	STAUFF Ordering Codes
DN	inch	Dash	inch	Dash	D	D1	D2	X	L	Y				
12	1/2"	-08	1/2"	-08	9,0	12,5	30,2	40,5	87,5	42,5	13,1	11405N12129	HCI-12-SFL-08-090-M-W3	
					.35	.49	1.19	1.59	3.44	1.67	28.89			
12	1/2"	-08	3/4"	-12	9,0	12,5	38,1	49,0	96,0	51,0	19,1	11405N12209	HCI-12-SFL-12-090-M-W3	
					.35	.49	1.50	1.93	3.78	2.01	42.12			
16	5/8"	-10	3/4"	-12	12,0	16,0	38,1	48,0	105,5	55,5	23,7	11405N16209	HCI-16-SFL-12-090-M-W3	
					.47	.63	1.50	1.89	4.15	2.19	52.26			
19	3/4"	-12	3/4"	-12	14,8	18,8	38,1	52,0	124,5	56,0	29,1	11405N20209	HCI-19-SFL-12-090-M-W3	
					.58	.74	1.50	2.05	4.90	2.20	64.17			
19	3/4"	-12	1"	-16	14,8	18,8	44,5	67,0	139,5	63,5	44,0	21405N20259	HCI-19-SFL-16-090-B-W3	
					.58	.74	1.75	2.64	5.49	2.50	96.91			
25	1"	-16	1"	-16	19,5	25,1	44,5	69,0	148,5	72,0	53,8	11405N25259	HCI-25-SFL-16-090-M-W3	
					.77	.99	1.75	2.72	5.85	2.83	118.63			
25	1"	-16	3/4"	-12	19,5	25,1	38,1	70,0	149,5	64,5	53,9	21405N25209	HCI-25-SFL-12-090-B-W3	
					.77	.99	1.50	2.76	5.89	2.54	118.85			
25	1"	-16	1 1/4"	-20	19,5	25,1	50,8	80,5	160,0	74,0	74,1	21405N25329	HCI-25-SFL-20-090-B-W3	
					.77	.99	2.00	3.17	6.30	2.91	163.39			
31	1 1/4"	-20	1 1/4"	-20	25,0	31,8	50,8	95,0	173,0	86,0	95,0	11405N32329	HCI-31-SFL-20-090-M-W3	
					.98	1.25	2.00	3.74	6.81	3.39	209.48			
31	1 1/4"	-20	1"	-16	25,0	31,8	44,5	83,0	161,0	74,0	86,1	21405N32259	HCI-31-SFL-16-090-B-W3	
					.98	1.25	1.75	3.27	6.34	2.91	189.85			
31	1 1/4"	-20	1 1/2"	-24	25,0	31,8	60,3	99,0	177,0	94,0	125,2	21405N32409	HCI-31-SFL-24-090-B-W3	
					.98	1.25	2.37	3.90	6.97	3.70	276.07			
38	1 1/2"	-24	1 1/2"	-24	31,0	38,3	60,3	108,0	201,0	108,0	135,4	11405N40409	HCI-38-SFL-24-090-M-W3	
					1.22	1.51	2.37	4.25	7.91	4.25	298.56			
38	1 1/2"	-24	1 1/4"	-20	31,0	38,3	50,8	99,0	192,0	92,0	133,6	21405N40329	HCI-38-SFL-20-090-B-W3	
					1.22	1.51	2.00	3.90	7.56	3.62	294.59			
38	1 1/2"	-24	2"	-32	31,0	38,3	71,4	107,0	200,0	103,0	172,3	21405N40509	HCI-38-SFL-32-090-B-W3	
					1.22	1.51	2.81	4.21	7.87	4.06	379.92			
51	2"	-32	2"	-32	40,0	50,6	71,4	141,0	237,0	150,0	303,9	11405N50509	HCI-51-SFL-32-090-M-W3	
					1.57	1.99	2.81	5.55	9.33	5.91	669.99			

Dimension Y ± 2,5 mm / .10 in

Related Products and Accessories

Swage Ferrules

Pages 140-141

Straight Version

Page 153

ECOVS Version

Page 60

45° Version

Page 154



ECOVS VA Version

Page 123

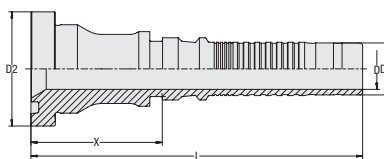

**Straight Insert with SAE Flange Adaptor
Type SFS (6000 PSI Series)**

MULTIVOS™



Insert Type with Pull-Out Protection (Interlock)
Connection Type SAE Flange Adaptor
Sealing Type O-Ring Face Seal
 (O-Ring not included in delivery.)
Standard SAE J 518, ISO 6162-2
Material Carbon Steel
Surface Finishing Zinc/Nickel-Plating $\Delta plus$

D

Hose Size			Connection Size		Dimensions (mm/in)					Weight	VOSWINKEL	STAUFF
DN	inch	Dash	inch	Dash	D	D1	D2	X	L	(kg/lbs) ca. per 100	Part Numbers	Ordering Codes
12	1/2"	-08	1/2"	-08	9,0 .35	12,5 .49	31,8 1.25	43,5 1.71	90,5 3.56	13,4 29.55	11415N12	HCI-12-SFS-08-M-W3
12	1/2"	-08	3/4"	-12	9,0 .35	12,5 .49	41,3 1.63	47,0 1.85	94,0 3.70	21,4 47.19	11415N1220	HCI-12-SFS-12-M-W3
16	5/8"	-10	1/2"	-08	12,0 .47	16,0 .63	31,8 1.25	50,5 1.99	108,0 4.25	16,0 35.28	11415N1612	HCI-16-SFS-08-M-W3
16	5/8"	-10	3/4"	-12	12,0 .47	16,0 .63	41,3 1.63	44,5 1.75	102,0 4.02	23,5 51.71	11415N1620	HCI-16-SFS-12-M-W3
16	5/8"	-10	1"	-16	12,0 .47	16,0 .63	47,6 1.87	45,5 1.79	103,0 4.06	28,4 62.62	11415N1625	HCI-16-SFS-16-M-W3
19	3/4"	-12	3/4"	-12	14,8 .58	18,8 .74	41,3 1.63	47,5 1.87	120,0 4.72	26,1 57.55	11415N20	HCI-19-SFS-12-M-W3
19	3/4"	-12	1"	-16	14,8 .58	18,8 .74	47,6 1.87	48,5 1.91	121,0 4.76	35,7 78.61	11415N2025	HCI-19-SFS-16-M-W3
25	1"	-16	1"	-16	19,5 .77	25,1 .99	47,6 1.87	51,5 2.03	131,0 5.16	40,2 88.64	11415N25	HCI-25-SFS-16-M-W3
25	1"	-16	3/4"	-12	19,5 .77	25,1 .99	41,3 1.63	50,5 1.99	130,0 5.12	35,8 78.83	11415N2520	HCI-25-SFS-12-M-W3
25	1"	-16	1 1/4"	-20	19,5 .77	25,1 .99	54,0 2.13	58,0 2.28	137,5 5.41	54,3 119.62	11415N2532	HCI-25-SFS-20-M-W3
31	1 1/4"	-20	1 1/4"	-20	25,0 .98	31,8 1.25	54,0 2.13	69,5 2.74	147,5 5.81	63,0 138.80	11415N32	HCI-31-SFS-20-M-W3
31	1 1/4"	-20	1"	-16	25,0 .98	31,8 1.25	47,6 1.87	70,0 2.76	148,0 5.83	59,8 131.75	11415N3225	HCI-31-SFS-16-M-W3
31	1 1/4"	-20	1 1/2"	-24	25,0 .98	31,8 1.25	63,5 2.50	74,0 2.91	152,0 5.98	93,5 206.06	11415N3240	HCI-31-SFS-24-M-W3
38	1 1/2"	-24	1 1/2"	-24	31,0 1.22	38,3 1.51	63,5 2.50	69,0 2.72	162,0 6.38	89,2 196.69	11415N40	HCI-38-SFS-24-M-W3
38	1 1/2"	-24	1 1/4"	-20	31,0 1.22	38,3 1.51	54,0 2.13	69,0 2.72	162,0 6.38	76,9 169.45	11415N4032	HCI-38-SFS-20-M-W3
38	1 1/2"	-24	2"	-32	31,0 1.22	38,3 1.51	79,4 3.13	69,0 2.72	162,0 6.38	131,0 288.74	11415N4050	HCI-38-SFS-32-M-W3
51	2"	-32	2"	-32	40,0 1.57	50,6 1.99	79,4 3.13	72,5 2.85	168,5 6.63	174,6 384.88	11415N50	HCI-51-SFS-32-M-W3

Related Products and Accessories



Swage Ferrules

Pages 140-141



45° Version

Page 157



90° Version

Page 158



ECOVOS Version

Page 61



ECOVOS VA Version

Page 124



MULTIVOS™
**45° Elbow Insert with SAE Flange Adaptor
Type SFS 45° (6000 PSI Series)**

Insert Type with Pull-Out Protection (Interlock)

Connection Type SAE Flange Adaptor

Sealing Type O-Ring Face Seal
(O-Ring not included in delivery.)

Standard SAE J 518, ISO 6162-2

Material Carbon Steel

Surface Finishing Zinc/Nickel-Plating $\Delta plus$

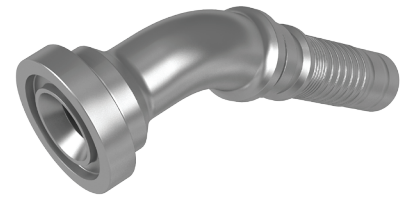
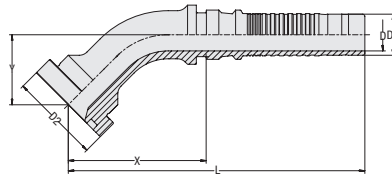

Hose Size			Connection Size		Dimensions (mm/in)							Weight	VOSWINKEL	STAUFF
DN	inch	Dash	inch	Dash	D	D1	D2	X	L	Y	(kg/lbs) ca. per 100	Part Numbers	Ordering Codes	
12	1/2"	-08	1/2"	-08	9,0	12,5	31,8	48,0	95,0	22,5	12,6	11415N12124	HCI-12-SFS-08-045-M-W3	
					.35	.49	1.25	1.89	3.74	.89	27.78			
12	1/2"	-08	3/4"	-12	9,0	12,5	41,3	53,5	100,5	27,0	20,3	11415N12204	HCI-12-SFS-12-045-M-W3	
					.35	.49	1.63	2.11	3.96	1.06	44.76			
16	5/8"	-10	1/2"	-08	12,0	16,0	31,8	57,5	115,0	22,5	16,3	11415N16124	HCI-16-SFS-08-045-M-W3	
					.47	.63	1.25	2.26	4.53	.89	35.94			
16	5/8"	-10	3/4"	-12	12,0	16,0	41,3	60,0	117,5	25,0	23,1	11415N16204	HCI-16-SFS-12-045-M-W3	
					.47	.63	1.63	2.36	4.63	.98	50.83			
16	5/8"	-10	1"	-16	12,0	16,0	47,6	63,5	121,0	29,0	29,3	11415N16254	HCI-16-SFS-16-045-M-W3	
					.47	.63	1.87	2.50	4.76	1.14	64.61			
20	3/4"	-12	3/4"	-12	14,8	18,8	41,3	63,0	135,5	32,0	28,6	11415N20204	HCI-19-SFS-12-045-M-W3	
					.58	.74	1.63	2.48	5.33	1.26	63.06			
20	3/4"	-12	1"	-16	14,8	18,8	47,6	67,5	140,0	31,0	35,6	11415N20254	HCI-19-SFS-16-045-M-W3	
					.58	.74	1.87	2.66	5.51	1.22	78.50			
25	1"	-16	3/4"	-12	19,5	25,1	41,3	90,0	169,0	37,0	45,6	11415N25204	HCI-25-SFS-12-045-M-W3	
					.77	.99	1.63	3.54	6.65	1.46	100.55			
25	1"	-16	1"	-16	19,5	25,1	47,6	81,5	161,5	36,0	49,0	11415N25254	HCI-25-SFS-16-045-M-W3	
					.77	.99	1.87	3.21	6.36	1.42	108.05			
25	1"	-16	1 1/4"	-20	19,5	25,1	54,0	88,0	167,5	42,5	60,9	11415N25324	HCI-25-SFS-20-045-M-W3	
					.77	.99	2.13	3.46	6.59	1.67	134.28			
31	1 1/4"	-20	1"	-16	25,0	31,8	47,6	107,0	185,0	47,0	78,6	11415N32254	HCI-31-SFS-16-045-M-W3	
					.98	1.25	1.87	4.21	7.28	1.85	173.31			
31	1 1/4"	-20	1 1/4"	-20	25,0	31,8	54,0	98,5	176,5	41,5	80,9	11415N32324	HCI-31-SFS-20-045-M-W3	
					.98	1.25	2.13	3.88	6.95	1.63	178.38			
31	1 1/4"	-20	1 1/2"	-24	25,0	31,8	63,5	108,0	186,0	47,5	101,0	11415N32404	HCI-31-SFS-24-045-M-W3	
					.98	1.25	2.50	4.25	7.32	1.87	222.59			
38	1 1/2"	-24	1 1/4"	-20	31,0	38,3	54,0	126,0	219,0	51,5	108,2	11415N40324	HCI-38-SFS-20-045-M-W3	
					1.22	1.51	2.13	4.96	8.62	2.03	238.58			
38	1 1/2"	-24	1 1/2"	-24	31,0	38,3	63,5	120,0	213,0	47,0	120,0	11415N40404	HCI-38-SFS-24-045-M-W3	
					1.22	1.51	2.50	4.72	8.39	1.85	264.60			
38	1 1/2"	-24	2"	-32	31,0	38,3	79,4	131,5	224,5	53,5	161,2	11415N40504	HCI-38-SFS-32-045-M-W3	
					1.22	1.51	3.13	5.18	8.84	2.11	355.45			
51	2"	-32	2"	-32	40,0	50,6	79,4	160,0	256,0	70,0	272,0	11415N50504	HCI-51-SFS-32-045-M-W3	
					1.57	1.99	3.13	6.30	10.08	2.76	599.76			

 Dimension Y \pm 2,5 mm / .10 in

Related Products and Accessories

Swage Ferrules

Pages 140-141

Straight Version

Page 156

ECOVS Version

Page 62

90° Version

Page 158



ECOVS VA Version

Page 125

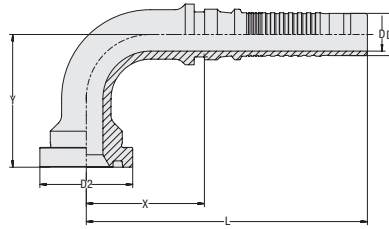

**90° Elbow Insert with SAE Flange Adaptor
Type SFS 90° (6000 PSI Series)**

MULTIVOS™



Insert Type with Pull-Out Protection (Interlock)
Connection Type SAE Flange Adaptor
Sealing Type O-Ring Face Seal
 (O-Ring not included in delivery.)
Standard SAE J 518, ISO 6162-2
Material Carbon Steel
Surface Finishing Zinc/Nickel-Plating $\Delta plus$

D

Hose Size			Connection Size		Dimensions (mm/in)							Weight	VOSWINKEL	STAUFF
DN	inch	Dash	inch	Dash	D	D1	D2	X	L	Y	(kg/lbs) ca. per 100	Part Numbers	Ordering Codes	
12	1/2"	-08	1/2"	-08	9,0	12,5	31,8	39,0	86,0	45,0	14,2	11415N12129	HCI-12-SFS-08-090-M-W3	
					.35	.49	1.25	1.54	3.39	1.77	31.31			
12	1/2"	-08	3/4"	-12	9,0	12,5	41,3	41,5	88,5	50,0	22,0	11415N12209	HCI-12-SFS-12-090-M-W3	
					.35	.49	1.63	1.63	3.48	1.97	48.51			
16	5/8"	-10	1/2"	-08	12,0	16,0	31,8	50,5	108,0	48,0	18,7	11415N16129	HCI-16-SFS-08-090-M-W3	
					.47	.63	1.25	1.99	4.25	1.89	41.12			
16	5/8"	-10	3/4"	-12	12,0	16,0	41,3	50,5	108,0	52,5	25,5	11415N16209	HCI-16-SFS-12-090-M-W3	
					.47	.63	1.63	1.99	4.25	2.07	56.23			
16	5/8"	-10	1"	-16	12,0	16,0	47,6	50,5	108,0	57,0	31,7	11415N16259	HCI-16-SFS-16-090-M-W3	
					.47	.63	1.87	1.99	4.25	2.24	69.90			
19	3/4"	-12	3/4"	-12	14,8	18,8	41,3	52,5	125,0	59,0	32,6	11415N20209	HCI-19-SFS-12-090-M-W3	
					.58	.74	1.63	2.07	4.92	2.32	71.77			
19	3/4"	-12	1"	-16	14,8	18,8	47,6	54,5	127,0	61,5	39,7	11415N20259	HCI-19-SFS-16-090-M-W3	
					.58	.74	1.87	2.15	5.00	2.42	87.54			
25	1"	-16	3/4"	-12	19,5	25,1	41,3	69,0	148,5	70,5	50,2	11415N25209	HCI-25-SFS-12-090-M-W3	
					.77	.99	1.63	2.72	5.85	2.78	110.69			
25	1"	-16	1"	-16	19,5	25,1	47,6	69,0	148,5	73,0	56,2	11415N25259	HCI-25-SFS-16-090-M-W3	
					.77	.99	1.87	2.72	5.85	2.87	123.92			
25	1"	-16	1 1/4"	-20	19,5	25,1	54,0	68,5	148,0	81,5	67,8	11415N25329	HCI-25-SFS-20-090-M-W3	
					.77	.99	2.13	2.70	5.83	3.21	149.50			
31	1 1/4"	-20	1"	-16	25,0	31,8	47,6	93,0	171,0	95,0	95,4	11415N32259	HCI-31-SFS-16-090-M-W3	
					.98	1.25	1.87	3.66	6.73	3.74	210.36			
31	1 1/4"	-20	1 1/4"	-20	25,0	31,8	54,0	91,0	169,0	85,0	97,2	11415N32329	HCI-31-SFS-20-090-M-W3	
					.98	1.25	2.13	3.58	6.65	3.35	214.33			
31	1 1/4"	-20	1 1/2"	-24	25,0	31,8	63,5	89,5	167,5	97,0	116,7	11415N32409	HCI-31-SFS-24-090-M-W3	
					.98	1.25	2.50	3.52	6.59	3.82	257.21			
38	1 1/2"	-24	1 1/4"	-20	31,0	38,3	54,0	111,2	204,0	108,0	131,7	11415N40329	HCI-38-SFS-20-090-M-W3	
					1.22	1.51	2.13	4.38	8.03	4.25	290.40			
38	1 1/2"	-24	1 1/2"	-24	31,0	38,3	63,5	105,0	198,0	99,0	141,5	11415N40409	HCI-38-SFS-24-090-M-W3	
					1.22	1.51	2.50	4.13	7.80	3.90	312.01			
38	1 1/2"	-24	2"	-32	31,0	38,3	79,4	105,0	198,0	113,0	182,5	11415N40509	HCI-38-SFS-32-090-M-W3	
					1.22	1.51	3.13	4.13	7.80	4.45	402.41			
51	2"	-32	2"	-32	40,0	50,6	79,4	136,0	234,0	150,0	326,2	11415N50509	HCI-51-SFS-32-090-M-W3	
					1.57	1.99	3.13	5.35	9.21	5.91	719.27			

Dimension Y \pm 2,5 mm / .10 in

Related Products and Accessories



Swage Ferrules

Pages 140-141



Straight Version

Page 156



ECOVOS Version

Page 63



45° Version

Page 157



ECOVOS VA Version

Page 126



MULTIVOS™
**Straight Insert with SAE Flange Adaptor
Type SFC (9000 PSI Series)**

Insert Type with Pull-Out Protection (Interlock)

Connection Type SAE Flange Adaptor

Sealing Type O-Ring Face Seal
(O-Ring not included in delivery.)

Standard Caterpillar

Material Carbon Steel

Surface Finishing Zinc/Nickel-Plating *Δplus*

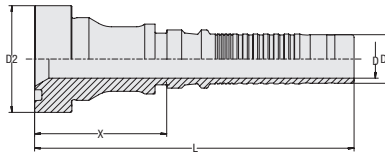

Hose Size			Connection Size		Dimensions (mm/in)					Weight (kg/lbs) ca. per 100	VOSWINKEL Part Numbers	STAUFF Ordering Codes
DN	inch	Dash	inch	Dash	D	D1	D2	X	L			
19	3/4"	-12	3/4"	-12	14,8	18,8	41,3	51,0	123,5	30,4	11425N20	HCI-19-SFC-12-M-W3
					.58	.74	1.63	2.01	4.86	67.03		
19	3/4"	-12	1"	-16	19,5	25,1	47,6	56,5	129,0	40,0	11425N2025	HCI-19-SFC-16-M-W3
					.77	.99	1.87	2.22	5.08	88.20		
25	1"	-16	1"	-16	19,5	25,1	47,6	55,0	134,5	45,0	11425N25	HCI-25-SFC-16-M-W3
					.77	.99	1.87	2.17	5.30	99.23		
25	1"	-16	3/4"	-12	19,5	25,1	41,3	56,5	136,0	40,5	11425N2520	HCI-25-SFC-12-M-W3
					.77	.99	1.63	2.22	5.35	89.30		
25	1"	-16	1 1/4"	-20	25,0	31,8	54,0	51,5	131,0	55,4	11425N2532	HCI-25-SFC-20-M-W3
					.98	1.25	2.13	2.03	5.16	122.05		
31	1 1/4"	-20	1 1/4"	-20	25,0	31,8	54,0	72,5	150,5	67,9	11425N32	HCI-31-SFC-20-M-W3
					.98	1.25	2.13	2.85	5.93	149.61		
31	1 1/4"	-20	1"	-16	19,5	25,1	47,6	73,0	151,0	63,7	11425N3225	HCI-31-SFC-16-M-W3
					.77	.99	1.87	2.87	5.94	140.35		
31	1 1/4"	-20	1 1/2"	-24	25,0	31,8	63,5	75,5	153,5	95,6	11425N3240	HCI-31-SFC-24-M-W3
					.98	1.25	2.50	2.97	6.04	210.69		
38	1 1/2"	-24	1 1/2"	-24	31,0	38,3	63,5	71,0	164,0	92,7	11425N40	HCI-38-SFC-24-M-W3
					1.22	1.51	2.50	2.80	6.46	204.29		
38	1 1/2"	-24	1 1/4"	-20	31,0	38,3	54,0	70,0	163,0	78,1	21425N4032	HCI-38-SFC-20-B-W3
					1.22	1.51	2.13	2.76	6.42	172.10		

D
Related Products and Accessories

Swage Ferrules

Pages 140-141

45° Version

Page 160



90° Version

Page 161

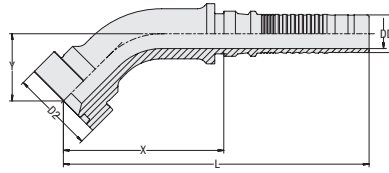
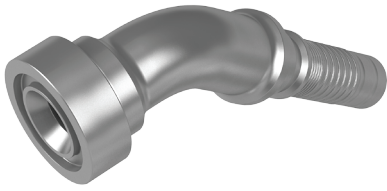

**45° Elbow Insert with SAE Flange Adaptor
Type SFC 45° (9000 PSI Series)**

MULTIVOS™



- Insert Type** with Pull-Out Protection (Interlock)
- Connection Type** SAE Flange Adaptor
- Sealing Type** O-Ring Face Seal
(O-Ring not included in delivery.)
- Standard** Caterpillar
- Material** Carbon Steel
- Surface Finishing** Zinc/Nickel-Plating $\Delta plus$

D

Hose Size			Connection Size		Dimensions (mm/in)							Weight (%/lbs) ca. per 100	VOSWINKEL Part Numbers	STAUFF Ordering Codes
DN	inch	Dash	inch	Dash	D	D1	D2	X	L	Y				
19	3/4"	-12	3/4"	-12	14,8	18,8	41,3	80,0	152,5	33,5	41,4	11425N20204	HCI-19-SFC-12-045-M-W3	
					.58	.74	1.63	3.15	6.00	1.32	91.29			
19	3/4"	-12	1"	-16	14,8	18,8	47,6	82,0	154,5	35,0	48,6	11425N20254	HCI-19-SFC-16-045-M-W3	
					.58	.74	1.87	3.23	6.08	1.38	107.05			
25	1"	-16	3/4"	-12	19,5	25,1	41,3	96,0	175,5	37,5	54,9	11425N25204	HCI-25-SFC-12-045-M-W3	
					.77	.99	1.63	3.78	6.91	1.48	121.05			
25	1"	-16	1"	-16	19,5	25,1	47,6	94,5	174,0	37,0	62,3	11425N25254	HCI-25-SFC-16-045-M-W3	
					.77	.99	1.87	3.72	6.85	1.46	137.37			
25	1"	-16	1 1/4"	-20	19,5	25,1	54,0	97,5	177,0	40,0	71,3	11425N25324	HCI-25-SFC-20-045-M-W3	
					.77	.99	2.13	3.84	6.97	1.57	157.11			
31	1 1/4"	-20	1"	-16	25,0	31,8	47,6	107,0	185,0	45,0	80,2	11425N32254	HCI-31-SFC-16-045-M-W3	
					.98	1.25	1.87	4.21	7.28	1.77	176.84			
31	1 1/4"	-20	1 1/4"	-20	25,0	31,8	54,0	105,5	183,5	46,5	88,0	11425N32324	HCI-31-SFC-20-045-M-W3	
					.98	1.25	2.13	4.15	7.22	1.83	194.04			
31	1 1/4"	-20	1 1/2"	-24	25,0	31,8	63,5	117,5	185,5	52,0	104,1	11425N32404	HCI-31-SFC-24-045-M-W3	
					.98	1.25	2.50	4.63	7.30	2.05	229.43			
38	1 1/2"	-24	1 1/2"	-24	31,0	38,3	63,5	127,0	220,0	52,0	128,2	11425N40404	HCI-38-SFC-24-045-M-W3	
					1.22	1.51	2.50	5.00	8.66	2.05	282.68			

Dimension Y \pm 2,5 mm / .10 in

Related Products and Accessories



Swage Ferrules

Pages 140-141



Straight Version

Page 159



90° Version

Page 161



MULTIVOS™
**90° Elbow Insert with SAE Flange Adaptor
Type SFC 90° (9000 PSI Series)**

Insert Type with Pull-Out Protection (Interlock)

Connection Type SAE Flange Adaptor

Sealing Type O-Ring Face Seal
(O-Ring not included in delivery.)

Standard Caterpillar

Material Carbon Steel

Surface Finishing Zinc/Nickel-Plating $\Delta plus$

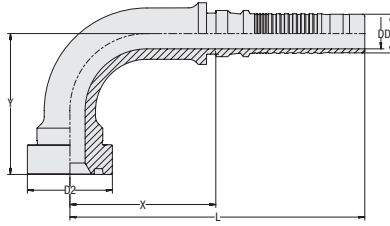

Hose Size			Connection Size		Dimensions (mm/in)							Weight (%/lbs) ca. per 100	VOSWINKEL Part Numbers	STAUFF Ordering Codes
DN	inch	Dash	inch	Dash	D	D1	D2	X	L	Y				
19	3/4"	-12	3/4"	-12	14,8	18,8	41,3	71,0	143,5	68,5	49,2	11425N20209	HCI-19-SFC-12-090-M-W3	
					.58	.74	1.63	2.80	5.65	2.70	108.49			
19	3/4"	-12	1"	-16	14,8	18,8	47,6	71,5	144,0	71,0	56,5	11425N20259	HCI-19-SFC-16-090-M-W3	
					.58	.74	1.87	2.81	5.67	2.80	124.47			
25	1"	-16	3/4"	-12	19,5	25,1	41,3	82,5	162,0	81,5	66,1	11425N25209	HCI-25-SFC-12-090-M-W3	
					.77	.99	1.63	3.25	6.38	3.21	145.75			
25	1"	-16	1"	-16	19,5	25,1	47,6	82,5	162,0	82,0	74,0	11425N25259	HCI-25-SFC-16-090-M-W3	
					.77	.99	1.87	3.25	6.38	3.23	163.17			
25	1"	-16	1 1/4"	-20	19,5	25,1	54,0	85,5	165,0	83,5	83,3	11425N25329	HCI-25-SFC-20-090-M-W3	
					.77	.99	2.13	3.37	6.50	3.29	183.57			
31	1 1/4"	-20	1"	-16	25,0	31,8	47,6	92,5	170,5	95,5	97,4	11425N32259	HCI-31-SFC-16-090-M-W3	
					.98	1.25	1.87	3.64	6.71	3.76	214.66			
31	1 1/4"	-20	1 1/4"	-20	25,0	31,8	54,0	91,5	169,5	96,0	105,6	11425N32329	HCI-31-SFC-20-090-M-W3	
					.98	1.25	2.13	3.60	6.67	3.78	232.74			
31	1 1/4"	-20	1 1/2"	-24	25,0	31,8	63,5	93,0	171,0	96,0	120,3	11425N32409	HCI-31-SFC-24-090-M-W3	
					.98	1.25	2.50	3.66	6.73	3.78	265.15			
38	1 1/2"	-24	1 1/4"	-20	31,0	38,3	54,0	99,0	192,0	100,0	142,2	21425N40329	HCI-38-SFC-20-090-B-W3	
					1.22	1.51	2.13	3.90	7.56	3.94	313.55			

 Dimension Y \pm 2,5 mm / .10 in

Related Products and Accessories

Swage Ferrules

Pages 140-141

Straight Version

Page 159



45° Version

Page 160

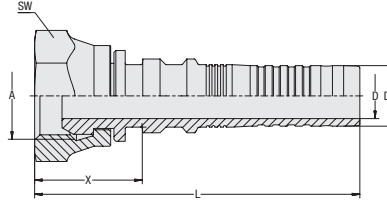

**Straight Insert with Female BSPP Thread and 60° Taper
Type DKR**

MULTIVOS™



Insert Type with Pull-Out Protection (Interlock)
Connection Type Female BSPP Nut Thread
Sealing Type 60° Taper
Standard ISO 8434-6, BS 5200
Material Carbon Steel
Surface Finishing Zinc/Nickel-Plating $\Delta plus$

D

Hose Size			Connection Size		Dimensions (mm/in)					Weight (kg/lbs) ca. per 100	VOSWINKEL Part Numbers	STAUFF Ordering Codes
DN	inch	Dash	Thread	Dash	D	D1	X	L	SW (Hex)			
16	5/8"	-10	G 5/8"	-10	12,0	16,0	24,0	81,5	30	14,7	11505N16	HCI-16-DKR-10-C-M-W3
					.47	.63	.94	3.21	1.18	32.41		
16	5/8"	-10	G 1/2"	-08	12,0	16,0	22,0	79,5	27	12,4	11505N1612	HCI-16-DKR-08-C-M-W3
					.47	.63	.87	3.13	1.06	27.34		
16	5/8"	-10	G 3/4"	-12	12,0	16,0	23,0	80,5	32	16,4	11505N1620	HCI-16-DKR-12-C-M-W3
					.47	.63	.91	3.17	1.26	36.05		
19	3/4"	-12	G 3/4"	-12	14,8	18,8	28,0	100,5	32	19,2	11505N20	HCI-19-DKR-12-C-M-W3
					.58	.74	1.10	3.96	1.26	42.34		
25	1"	-16	G 1"	-16	19,5	25,1	31,0	110,5	41	34,7	11505N25	HCI-25-DKR-16-C-M-W3
					.77	.99	1.22	4.35	1.61	76.51		
31	1 1/4"	-20	G 1 1/4"	-20	25,0	31,8	33,5	111,5	50	55,0	11505N32	HCI-31-DKR-20-W-M-W3
					.98	1.25	1.32	4.39	1.97	121.28		

Related Products and Accessories



Swage Ferrules

Pages 140-141



45° Version

Page 163



ECOVS Version

Page 64



90° Version

Page 164



ECOVS VA Version

Page 127



MULTIVOS™
**45° Elbow Insert with Female BSPP Thread and 60° Taper
Type DKR 45°**
Insert Type with Pull-Out Protection (Interlock)

Connection Type Female BSPP Nut Thread
Sealing Type 60° Taper
Standard ISO 8434-6, BS 5200

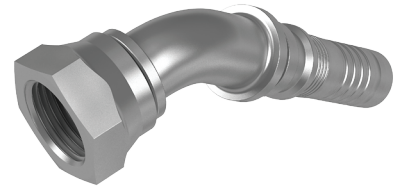
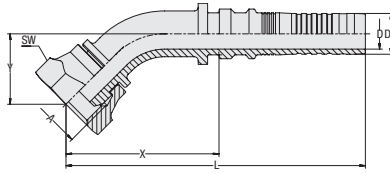
Material Carbon Steel
Surface Finishing Zinc/Nickel-Plating $\Delta plus$

Hose Size			Connection Size		Dimensions (mm/in)							Weight (kg/lbs) ca. per 100	VOSWINKEL Part Numbers	STAUFF Ordering Codes
DN	inch	Dash	Thread	Dash	D	D1	X	L	Y	SW (Hex)				
16	5/8"	-10	G 5/8"	-10	12,0	16,0	59,5	117,0	26,5	30	20,8	11505N16164	HCI-16-DKR-10-045-C-M-W3	
					.47	.63	2.34	4.61	1.04	1.18	45.75			
16	5/8"	-10	G 3/4"	-12	12,0	16,0	56,5	114,0	23,5	32	21,0	11505N16204	HCI-16-DKR-12-045-C-M-W3	
					.47	.63	2.22	4.49	.93	1.26	46.19			
19	3/4"	-12	G 3/4"	-12	14,8	18,8	67,0	139,5	35,5	32	28,7	11505N20204	HCI-19-DKR-12-045-C-M-W3	
					.58	.74	2.64	5.49	1.40	1.26	63.28			
25	1"	-16	G 1"	-16	19,5	25,1	84,5	164,0	45,5	41	53,5	11505N25254	HCI-25-DKR-16-045-C-M-W3	
					.77	.99	3.33	6.46	1.79	1.61	117.97			
31	1 1/4"	-20	G 1 1/4"	-20	25,0	31,8	104,0	182,0	53,0	50	95,1	11505N32324	HCI-31-DKR-20-045-W-M-W3	
					.98	1.25	4.09	7.17	2.09	1.97	209.70			

 Dimension Y \pm 2,5 mm / .10 in

D
Related Products and Accessories

Swage Ferrules

Pages 140-141

Straight Version

Page 127

ECOVS Version

Page 65

90° Version

Page 129



ECOVS VA Version

Page 128

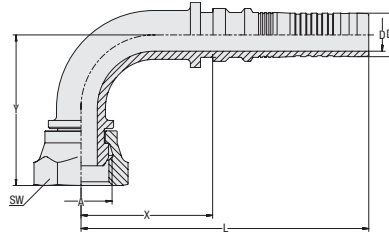
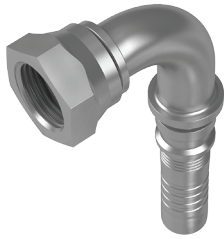

**90° Elbow Insert with Female BSPP Thread and 60° Taper
Type DKR 90°**

MULTIVOS™



Insert Type with Pull-Out Protection (Interlock)
Connection Type Female BSPP Nut Thread
Sealing Type 60° Taper
Standard ISO 8434-6, BS 5200
Material Carbon Steel
Surface Finishing Zinc/Nickel-Plating *Δplus*

D

Hose Size			Connection Size		Dimensions (mm/in)							Weight	VOSWINKEL	STAUFF
DN	inch	Dash	Thread	Dash	D	D1	X	L	Y	SW (Hex)	per 100	Part Numbers	Ordering Codes	
16	5/8"	-10	G 5/8"	-10	12,0	16,0	48,0	105,5	54,0	30	23,1	11505N16169	HCI-16-DKR-10-090-C-M-W3	
					.47	.63	1.89	4.15	2.13	1.18	50.94			
16	5/8"	-10	G 3/4"	-12	12,0	16,0	44,0	101,5	52,0	32	23,1	11505N16209	HCI-16-DKR-12-090-C-M-W3	
					.47	.63	1.73	4.00	2.05	1.26	50.94			
19	3/4"	-12	G 3/4"	-12	14,8	18,8	52,5	125,0	63,5	32	32,4	11505N20209	HCI-19-DKR-12-090-C-M-W3	
					.58	.74	2.07	4.92	2.50	1.26	71.44			
25	1"	-16	G 1"	-16	19,5	25,1	65,0	144,5	83,0	41	60,6	11505N25259	HCI-25-DKR-16-090-C-M-W3	
					.77	.99	2.56	5.69	3.27	1.61	133.62			
31	1 1/4"	-20	G 1 1/4"	-20	25,0	31,8	84,5	162,5	101,0	50	111,0	11505N32329	HCI-31-DKR-20-090-W-M-W3	
					.98	1.25	3.33	6.40	3.98	1.97	244.64			

Dimension Y ± 2,5 mm / .10 in

Related Products and Accessories



Swage Ferrules

Pages 140-141



Straight Version

Page 162



ECOVS Version

Page 66



45° Version

Page 163



ECOVS VA Version

Page 129



MULTIVOS™
**Straight Insert with Female UN/UNF Thread and 74° Conical Bore
Type DKJ**
Insert Type with Pull-Out Protection (Interlock)

Connection Type Female UN/UNF Nut Thread
Sealing Type 74° Conical Bore
Standard ISO 8434-2

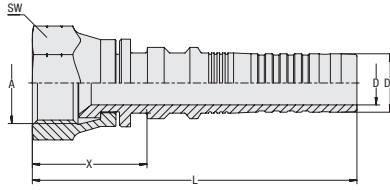
Material Carbon Steel
Surface Finishing Zinc/Nickel-Plating $\Delta plus$

Hose Size			Connection Size		Dimensions (mm/in)					Weight (kg/lbs) ca. per 100	VOSWINKEL Part Numbers	STAUFF Ordering Codes
DN	inch	Dash	Thread	Dash	D	D1	X	L	SW (Hex)			
10	3/8"	-06	9/16"-18 UNF	-06	6,5 .26	9,6 .38	15,5 .61	57,0 2.24	19 .75	4,5 9.92	11515N10	HCI-10-DKJ-06-C-M-W3
10	3/8"	-06	3/4"-16 UNF	-08	6,5 .26	9,6 .38	21,0 .83	62,5 2.46	24 .94	6,9 15.21	11515N1012	HCI-10-DKJ-08-C-M-W3
12	1/2"	-08	3/4"-16 UNF	-08	9,0 .35	12,5 .49	17,5 .69	64,0 2.52	24 .94	6,8 14.99	11515N12	HCI-12-DKJ-08-C-M-W3
12	1/2"	-08	7/8"-14 UNF	-10	9,0 .35	12,5 .49	22,0 .87	69,0 2.72	27 1.06	10,0 22.05	11515N1216	HCI-12-DKJ-10-C-M-W3
16	5/8"	-10	7/8"-14 UNF	-10	12,0 .47	16,0 .63	21,5 .85	79,0 3.11	27 1.06	12,3 27.01	11515N16	HCI-16-DKJ-10-C-M-W3
16	5/8"	-10	1.1/16"-12 UN	-12	12,0 .47	16,0 .63	23,5 .93	81,0 3.19	32 1.26	15,6 34.29	11515N1620	HCI-16-DKJ-12-C-M-W3
19	3/4"	-12	1.1/16"-12 UN	-12	14,8 .58	18,8 .74	23,0 .91	95,5 3.76	32 1.26	18,3 40.24	11515N20	HCI-19-DKJ-12-C-M-W3
25	1"	-16	1.5/16"-12 UN	-16	19,5 .77	25,1 .99	22,5 .89	102,5 4.04	41 1.61	32,0 70.56	11515N25	HCI-25-DKJ-16-C-M-W3
31	1 1/4"	-20	1.5/8"-12 UN	-20	25,0 .98	31,8 1.25	25,5 1.00	103,5 4.07	50 1.97	55,2 121.72	11515N32	HCI-31-DKJ-20-W-M-W3
38	1 1/2"	-24	1.7/8"-12 UN	-24	31,0 1.22	38,3 1.51	32,5 1.28	125,5 4.94	60 2.36	86,7 191.17	11515N40	HCI-38-DKJ-24-W-M-W3
51	2"	-32	2.1/2"-12 UN	-32	40,0 1.57	50,6 1.99	41,0 1.61	137,0 5.39	75 2.95	168,3 371.10	11515N50	HCI-51-DKJ-32-W-M-W3

D
Related Products and Accessories

Swage Ferrules

Pages 140-141

45° Version

Page 166

ECOPOS Version

Page 69

90° Version

Page 167

ECOPOS VA Version

Page 132



POWERS Version

Page 181

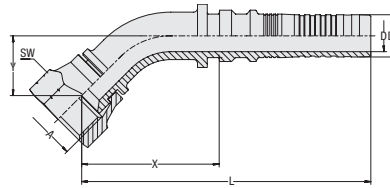
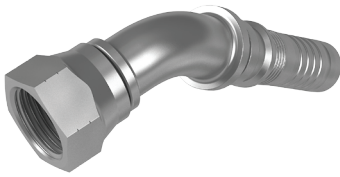

**45° Elbow Insert with Female UN/UNF Thread and 74° Conical Bore
Type DKJ 45°**

MULTIVOS™



Insert Type with Pull-Out Protection (Interlock)
Connection Type Female UN/UNF Nut Thread
Sealing Type 74° Conical Bore
Standard ISO 8434-2
Material Carbon Steel
Surface Finishing Zinc/Nickel-Plating *Δplus*

D

Hose Size			Connection Size		Dimensions (mm/in)							Weight	VOSWINKEL	STAUFF
DN	inch	Dash	Thread	Dash	D	D1	X	L	Y	SW (Hex)	per 100	Part Numbers	Ordering Codes	
12	1/2"	-08	3/4"-16 UNF	-08	9,0	12,5	44,5	91,5	20,0	24	10,3	11515N12124	HCI-12-DKJ-08-045-C-M-W3	
					.35	.49	1.75	3.60	.79	.94	22.71			
12	1/2"	-08	7/8"-14 UNF	-10	9,0	12,5	44,0	91,0	18,0	27	12,8	11515N12164	HCI-12-DKJ-10-045-C-M-W3	
					.35	.49	1.73	3.58	.71	1.06	28.11			
16	5/8"	-10	7/8"-14 UNF	-10	12,0	16,0	59,0	116,5	25,0	27	18,5	11515N16164	HCI-16-DKJ-10-045-C-M-W3	
					.47	.63	2.32	4.59	.98	1.06	40.79			
16	5/8"	-10	1 1/16"-12 UN	-12	12,0	16,0	56,5	114,0	23,5	32	20,4	11515N16204	HCI-16-DKJ-12-045-C-M-W3	
					.47	.63	2.22	4.49	.93	1.26	44.87			
19	3/4"	-12	1 1/16"-12 UN	-12	14,8	18,8	64,5	136,5	31,0	32	28,3	11515N20204	HCI-19-DKJ-12-045-C-M-W3	
					.58	.74	2.54	5.37	1.22	1.26	62.29			
25	1"	-16	1 5/16"-12 UN	-16	19,5	25,1	83,5	163,0	33,0	41	51,1	11515N25254	HCI-25-DKJ-16-045-C-M-W3	
					.77	.99	3.29	6.42	1.30	1.61	112.68			
31	1 1/4"	-20	1 5/8"-12 UN	-20	25,0	31,8	107,5	185,5	44,0	50	93,4	11515N32324	HCI-31-DKJ-20-045-W-M-W3	
					.98	1.25	4.23	7.30	1.73	1.97	205.95			
38	1 1/2"	-24	1 7/8"-12 UN	-24	31,0	38,3	132,0	225,0	52,0	60	146,3	11515N40404	HCI-38-DKJ-24-045-W-M-W3	
					1.22	1.51	5.20	8.86	2.05	2.36	322.59			
51	2"	-32	2 1/2"-12 UN	-32	40,0	50,6	167,5	263,5	79,5	70	303,6	11515N50504	HCI-51-DKJ-32-045-W-M-W3	
					1.57	1.99	6.59	10.37	3.13	2.76	669.44			

Dimension Y ± 2,5 mm / .10 in

Related Products and Accessories



Swage Ferrules

Pages 140-141



Straight Version

Page 165



ECOVS Version

Page 70



90° Version

Page 167



ECOVS VA Version

Page 133



MULTIVOS™
**90° Elbow Insert with Female UN/UNF Thread and 74° Conical Bore
Type DKJ 90°**
Insert Type with Pull-Out Protection (Interlock)

Connection Type Female UN/UNF Nut Thread
Sealing Type 74° Conical Bore
Standard ISO 8434-2

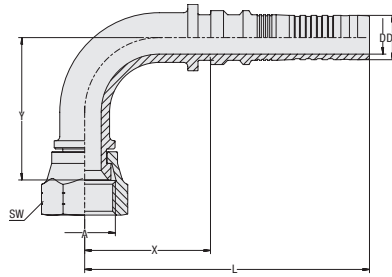
Material Carbon Steel
Surface Finishing Zinc/Nickel-Plating $\Delta plus$

Hose Size			Connection Size		Dimensions (mm/in)							Weight (%/lbs) ca.	VOSWINKEL Part Numbers	STAUFF Ordering Codes
DN	inch	Dash	Thread	Dash	D	D1	X	L	Y	SW (Hex)	per 100			
12	1/2"	-08	3/4"-16 UNF	-08	9,0	12,5	38,5	85,5	41,5	24	12,0	11515N12129	HCI-12-DKJ-08-090-C-M-W3	
					.35	.49	1.52	3.37	1.63	.94	26.46			
12	1/2"	-08	7/8"-14 UNF	-10	9,0	12,5	38,5	85,5	41,0	27	14,5	11515N12169	HCI-12-DKJ-10-090-C-M-W3	
					.35	.49	1.52	3.37	1.61	1.06	31.97			
16	5/8"	-10	7/8"-14 UNF	-10	12,0	16,0	51,5	109,0	51,0	27	21,0	11515N16169	HCI-16-DKJ-10-090-C-M-W3	
					.47	.63	2.03	4.29	2.01	1.06	46.31			
16	5/8"	-10	1 1/16"-12 UN	-12	12,0	16,0	50,0	107,5	50,0	32	22,9	11515N16209	HCI-16-DKJ-12-090-C-M-W3	
					.47	.63	1.97	4.23	1.97	1.26	50.49			
19	3/4"	-12	1 1/16"-12 UN	-12	14,8	18,8	52,5	125,0	58,5	32	31,7	11515N20209	HCI-19-DKJ-12-090-C-M-W3	
					.58	.74	2.07	4.92	2.30	1.26	69.79			
25	1"	-16	1 5/16"-12 UN	-16	19,5	25,1	73,0	152,5	69,0	41	58,1	11515N25259	HCI-25-DKJ-16-090-C-M-W3	
					.77	.99	2.87	6.00	2.72	1.61	128.11			
31	1 1/4"	-20	1 5/8"-12 UN	-20	25,0	31,8	88,5	166,5	96,0	50	113,4	11515N32329	HCI-31-DKJ-20-090-W-M-W3	
					.98	1.25	3.48	6.56	3.78	1.97	249.94			
38	1 1/2"	-24	1 7/8"-12 UN	-24	31,0	38,3	113,0	206,0	110,5	60	168,9	11515N40409	HCI-38-DKJ-24-090-W-M-W3	
					1.22	1.51	4.45	8.11	4.35	2.36	372.42			
51	2"	-32	2 1/2"-12 UN	-32	40,0	50,6	140,5	236,5	158,5	75	362,2	11515N50509	HCI-51-DKJ-32-090-W-M-W3	
					1.57	1.99	5.53	9.31	6.24	2.95	798.65			

 Dimension Y \pm 2,5 mm / .10 in

Related Products and Accessories

Swage Ferrules

Pages 140-141

Straight Version

Page 165

ECOPOS Version

Page 71

45° Version

Page 166



ECOPOS VA Version

Page 134

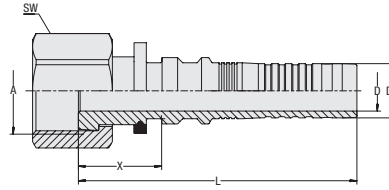

**Straight Insert with Female UN/UNF Thread for O-Ring Face Seal Connection
Type ORS**

MULTIVOS™



Insert Type with Pull-Out Protection (Interlock)
Connection Type Female UN/UNF Nut Thread
Sealing Type O-Ring Face Seal
Standard ISO 8434-3
Material Carbon Steel
Surface Finishing Zinc/Nickel-Plating $\Delta plus$

D

Hose Size			Connection Size		Dimensions (mm/in)					Weight	VOSWINKEL	STAUFF
DN	inch	Dash	Thread	Dash	D	D1	X	L	SW (Hex)	(*9/163) ca. per 100	Part Numbers	Ordering Codes
10	3/8"	-06	11/16"-16 UN	-06	6,5 .26	9,6 .38	20,0 .79	61,5 2.42	22 .87	6,4 .25	11525N10	HCI-10-ORS-06-S-M-W3
10	3/8"	-06	13/16"-16 UN	-08	6,5 .26	9,6 .38	21,5 .85	63,0 2.48	27 1.06	10,1 .40	11525N1012	HCI-10-ORS-08-S-M-W3
12	1/2"	-08	13/16"-16 UN	-08	9,0 .35	12,5 .49	19,0 .75	66,0 2.60	27 1.06	8,8 .35	11525N12	HCI-12-ORS-08-S-M-W3
16	5/8"	-10	1"-14 UN	-10	12,0 .47	16,0 .63	24,5 .96	82,0 3.23	30 1.18	15,1 .59	11525N16	HCI-16-ORS-10-S-M-W3
16	5/8"	-10	1 3/16"-12 UN	-12	12,0 .47	16,0 .63	24,5 .96	82,0 3.23	36 1.42	21,5 .84	11525N1620	HCI-16-ORS-12-S-M-W3
19	3/4"	-12	1 3/16"-12 UN	-12	14,8 .58	18,8 .74	34,5 1.36	107,0 4.21	36 1.42	25,3 1.00	11525N20	HCI-19-ORS-12-S-M-W3
19	3/4"	-12	1 7/16"-12 UN	-16	14,8 .58	18,8 .74	36,0 1.42	108,5 4.27	41 1.61	33,1 1.30	11525N2025	HCI-19-ORS-16-S-M-W3
25	1"	-16	1 7/16"-12 UN	-16	19,5 .77	25,1 .99	36,0 1.42	115,5 4.55	41 1.61	36,5 1.44	11525N25	HCI-25-ORS-16-S-M-W3
31	1 1/4"	-20	1 11/16"-12 UN	-20	25,0 .98	31,8 1.25	36,5 1.44	114,5 4.51	50 1.97	55,2 2.17	11525N32	HCI-31-ORS-20-S-M-W3

Related Products and Accessories



Swage Ferrules

Pages 140-141



45° Version

Page 169



90° Version

Page 170



ECOVS Version

Page 78



ECOVS VA Version

Page 135



MULTIVOS™
**45° Elbow Insert with Female UN/UNF Thread for O-Ring Face Seal Connection
Type ORS 45°**
Insert Type with Pull-Out Protection (Interlock)

Connection Type Female UN/UNF Nut Thread
Sealing Type O-Ring Face Seal
Standard ISO 8434-3

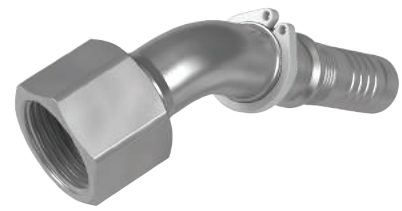
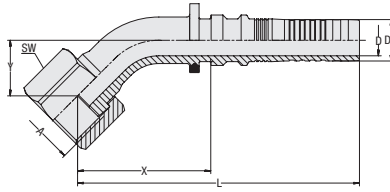
Material Carbon Steel
Surface Finishing Zinc/Nickel-Plating $\Delta plus$

Hose Size			Connection Size		Dimensions (mm/in)							Weight (kg/lbs) ca. per 100	VOSWINKEL Part Numbers	STAUFF Ordering Codes
DN	inch	Dash	Thread	Dash	D	D1	X	L	Y	SW (Hex)				
12	1/2"	-08	13/16"-16 UN	-08	9,0	12,5	44,5	91,5	21,5	27	13,9	11525N12124	HCI-12-ORS-08-045-S-M-W3	
					.35	.49	1.75	3.60	.85	1.06	30.65			
16	5/8"	-10	1"-14 UN	-10	12,0	16,0	51,5	109,0	21,5	30	19,0	11525N16164	HCI-16-ORS-10-045-S-M-W3	
					.47	.63	2.03	4.29	.85	1.18	41.90			
19	3/4"	-12	1 3/16"-12 UN	-12	14,8	18,8	71,0	143,5	29,5	36	29,6	11525N20204	HCI-19-ORS-12-045-S-M-W3	
					.58	.74	2.80	5.65	1.16	1.42	65.16			
25	1"	-16	1 7/16"-12 UN	-16	19,5	25,1	86,5	166,0	37,5	41	47,4	11525N25254	HCI-25-ORS-16-045-S-M-W3	
					.77	.99	3.41	6.54	1.48	1.61	104.41			
31	1 1/4"	-20	1 11/16"-12 UN	-20	25,0	31,8	106,5	184,5	46,0	50	75,1	11525N32324	HCI-31-ORS-20-045-S-M-W3	
					.98	1.25	4.19	7.26	1.81	1.97	165.60			

 Dimension Y \pm 2,5 mm / .10 in

Related Products and Accessories

Swage Ferrules

Pages 140-141

Straight Version

Page 168

ECOVOS Version

Page 79



90° Version

Page 170

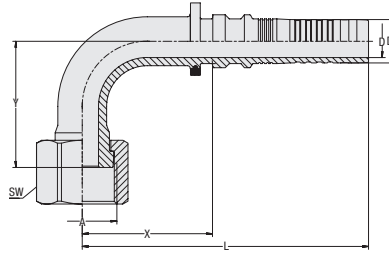

**90° Elbow Insert with Female UN/UNF Thread for O-Ring Face Seal Connection
Type ORS 90°**

MULTIVOS™



Insert Type with Pull-Out Protection (Interlock)
Connection Type Female UN/UNF Nut Thread
Sealing Type O-Ring Face Seal
Standard ISO 8434-3
Material Carbon Steel
Surface Finishing Zinc/Nickel-Plating *Δplus*

D

Hose Size			Connection Size		Dimensions (mm/in)							Weight (kg/lbs) ca. per 100	VOSWINKEL Part Numbers	STAUFF Ordering Codes
DN	inch	Dash	Thread	Dash	D	D1	X	L	Y	SW (Hex)				
12	1/2"	-08	13/16"-16 UN	-08	9,0	12,5	38,5	85,5	42,5	27	15,6	11525N12129	HCI-12-ORS-08-090-S-M-W3	
					.35	.49	1.52	3.37	1.67	1.06	34.29			
16	5/8"	-10	1"-14 UN	-10	12,0	16,0	48,0	105,5	46,5	30	21,9	11525N16169	HCI-16-ORS-10-090-S-M-W3	
					.47	.63	1.89	4.15	1.83	1.18	48.29			
19	3/4"	-12	1 3/16"-12 UN	-12	14,8	18,8	57,5	130,0	59,5	36	32,1	11525N20209	HCI-19-ORS-12-090-S-M-W3	
					.58	.74	2.26	5.12	2.34	1.42	70.67			
25	1"	-16	1 7/16"-12 UN	-16	19,5	25,1	75,5	155,0	75,0	41	53,4	11525N25259	HCI-25-ORS-16-090-S-M-W3	
					.77	.99	2.97	6.10	2.95	1.61	117.75			
31	1 1/4"	-20	1 11/16"-12 UN	-20	25,0	31,8	88,0	166,0	94,0	50	84,4	11525N32329	HCI-31-ORS-20-090-S-M-W3	
					.98	1.25	3.46	6.54	3.70	1.97	186.10			

Dimension Y ± 2,5 mm / .10 in

Related Products and Accessories



Swage Ferrules

Pages 140-141



Straight Version

Page 169



ECOVOS Version

Page 80



45° Version

Page 170



MULTIVOS™
Straight Insert with Female BSPP Thread and 60° Taper / O-Ring Type DKOR
Insert Type with Pull-Out Protection (Interlock)

Connection Type Female BSPP Nut Thread
Sealing Type 60° Taper with O-Ring
Standard ISO 8434-6, BS 5200

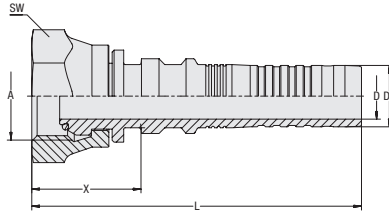
Material Carbon Steel
Surface Finishing Zinc/Nickel-Plating *Δplus*
Sealing Material NBR (Buna-N®)

Hose Size			Connection Size		Dimensions (mm/in)					Weight (kg/lbs) ca. per 100	VOSWINKEL Part Numbers	STAUFF Ordering Codes
DN	inch	Dash	Thread	Dash	D	D1	X	L	SW (Hex)			
10	3/8"	-06	G 3/8"	-06	6,5 .26	9,6 .38	22,5 .89	64,0 2.52	22 .87	6,4 14.11	11555N10	HCI-10-DKOR-06-C-OR-B-M-W3
12	1/2"	-08	G 1/2"	-08	9,0 .35	12,5 .49	25,0 .98	72,0 2.83	27 1.06	10,9 24.03	11555N12	HCI-12-DKOR-08-C-OR-B-M-W3
16	5/8"	-10	G 5/8"	-10	12,0 .47	16,0 .63	24,0 .94	81,5 3.21	30 1.18	14,5 31.97	11555N16	HCI-16-DKOR-10-C-OR-B-M-W3
19	3/4"	-12	G 3/4"	-12	14,8 .58	18,8 .74	28,0 1.10	100,5 3.96	32 1.26	19,1 42.12	11555N20	HCI-19-DKOR-12-C-OR-B-M-W3
25	1"	-16	G 1"	-16	19,5 .77	25,1 .99	31,0 1.22	110,5 4.35	41 1.61	34,5 76.07	11555N25	HCI-25-DKOR-16-C-OR-B-M-W3
31	1 1/4"	-20	G 1 1/4"	-20	25,0 .98	31,8 1.25	33,5 1.32	111,5 4.39	50 1.97	54,8 120.83	11555N32	HCI-31-DKOR-20-W-OR-B-M-W3
38	1 1/2"	-24	G 1 1/2"	-24	31,0 1.22	38,3 1.51	38,0 1.50	131,0 5.16	55 2.17	76,9 169.56	11555N40	HCI-38-DKOR-24-W-OR-B-M-W3
38	1 1/2"	-24	G 2"	-32	31,0 1.22	38,3 1.51	46,5 1.83	144,5 5.69	70 2.76	131,5 289.96	11555N4050	HCI-38-DKOR-32-W-OR-B-M-W3
51	2"	-32	G 2"	-32	40,0 1.57	50,6 1.99	41,0 1.61	137,0 5.39	70 2.76	152,5 336.15	11555N50	HCI-51-DKOR-32-W-OR-B-M-W3

D
Related Products and Accessories

Swage Ferrules

Pages 140-141

45° Version

Page 172

ECOPOS VA Version

Page 136

90° Version

Page 173



POWERS Version

Page 182

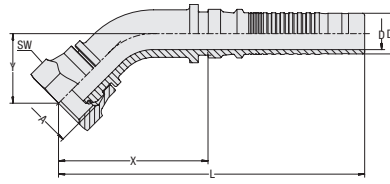
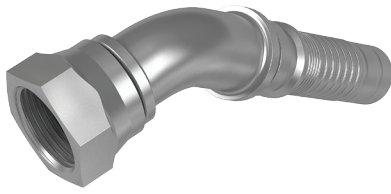

**45° Elbow Insert with Female BSPP Thread and 60° Taper / O-Ring
Type DKOR 45°**

MULTIVOS™



Insert Type with Pull-Out Protection (Interlock)
Connection Type Female BSPP Nut Thread
Sealing Type 60° Taper with O-Ring
Standard ISO 8434-6, BS 5200
Material Carbon Steel
Surface Finishing Zinc/Nickel-Plating *Δplus*
Sealing Material NBR (Buna-N®)

D

Hose Size			Connection Size		Dimensions (mm/in)							Weight (kg/lbs) ca. per 100	VOSWINKEL Part Numbers	STAUFF Ordering Codes
DN	inch	Dash	Thread	Dash	D	D1	X	L	Y	SW (Hex)				
10	3/8"	-06	G 3/8"	-06	6,5	9,6	36,5	78,0	18,0	22	7,7	11555N10104	HCI-10-DKOR-06-045-C-OR-B-M-W3	
					.26	.38	1.44	3.07	.71	.87	16.87			
12	1/2"	-08	G 1/2"	-08	9,0	12,5	44,5	91,5	20,0	27	13,1	11555N12124	HCI-12-DKOR-08-045-C-OR-B-M-W3	
					.35	.49	1.75	3.60	.79	1.06	28.89			
19	3/4"	-12	G 3/4"	-12	14,8	18,8	67,0	141,0	30,5	32	28,6	11555N20204	HCI-19-DKOR-12-045-C-OR-B-M-W3	
					.58	.74	2.64	5.55	1.20	1.26	63.06			
25	1"	-16	G 1"	-16	19,5	25,1	93,0	172,5	42,5	41	55,3	11555N25254	HCI-25-DKOR-16-045-C-OR-B-M-W3	
					.77	.99	3.66	6.79	1.67	1.61	121.83			
31	1 1/4"	-20	G 1 1/4"	-20	25,0	31,8	109,0	187,0	47,5	50	98,9	11555N32324	HCI-31-DKOR-20-045-W-OR-B-M-W3	
					.98	1.25	4.29	7.36	1.87	1.97	218.07			
38	1 1/2"	-24	G 1 1/2"	-24	31,0	38,3	138,0	231,0	53,0	55	138,4	11555N40404	HCI-38-DKOR-24-045-W-OR-B-M-W3	
					1.22	1.51	5.43	9.09	2.09	2.17	305.17			
51	2"	-32	G 2"	-32	40,0	50,6	167,0	263,0	77,0	70	289,4	11555N50504	HCI-51-DKOR-32-045-W-OR-B-M-W3	
					1.57	1.99	6.57	10.35	3.03	2.76	638.02			

Dimension Y ± 2,5 mm / .10 in

Related Products and Accessories



Swage Ferrules

Pages 140-141



Straight Version

Page 171



90° Version

Page 173



MULTIVOS™
90° Elbow Insert with Female BSPP Thread and 60° Taper / O-Ring Type DKOR 90°
Insert Type with Pull-Out Protection (Interlock)

Connection Type Female BSPP Nut Thread
Sealing Type 60° Taper with O-Ring
Standard ISO 8434-6, BS 5200

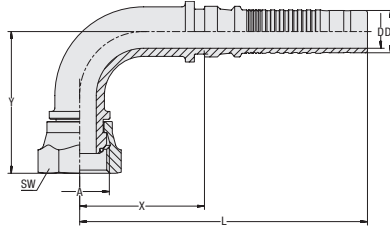
Material Carbon Steel
Surface Finishing Zinc/Nickel-Plating $\Delta plus$
Sealing Material NBR (Buna-N®)

Hose Size			Connection Size		Dimensions (mm/in)							Weight (kg/lbs) ca. per 100	VOSWINKEL Part Numbers	STAUFF Ordering Codes
DN	inch	Dash	Thread	Dash	D	D1	X	L	Y	SW (Hex)				
10	3/8"	-06	G 3/8"	-06	6,5	9,6	31,5	73,0	37,0	22	8,8	11555N10109	HCI-10-DKOR-06-090-C-OR-B-M-W3	
					.26	.38	1.24	2.87	1.46	.87	19.29			
12	1/2"	-08	G 1/2"	-08	9,0	12,5	38,5	85,5	41,5	27	14,8	11555N12129	HCI-12-DKOR-08-090-C-OR-B-M-W3	
					.35	.49	1.52	3.37	1.63	1.06	32.52			
19	3/4"	-12	G 3/4"	-12	14,8	18,8	55,0	127,5	60,5	32	32,5	11555N20209	HCI-19-DKOR-12-090-C-OR-B-M-W3	
					.58	.74	2.17	5.02	2.38	1.26	71.66			
25	1"	-16	G 1"	-16	19,5	25,1	75,5	155,0	85,0	41	63,7	11555N25259	HCI-25-DKOR-16-090-C-OR-B-M-W3	
					.77	.99	2.97	6.10	3.35	1.61	140.35			
31	1 1/4"	-20	G 1 1/4"	-20	25,0	31,8	92,0	170,0	96,5	50	114,0	11555N32329	HCI-31-DKOR-20-090-W-OR-B-M-W3	
					.98	1.25	3.62	6.69	3.80	1.97	251.37			
38	1 1/2"	-24	G 1 1/2"	-24	31,0	38,3	118,0	211,0	116,0	55	160,4	11555N40409	HCI-38-DKOR-24-090-W-OR-B-M-W3	
					1.22	1.51	4.65	8.31	4.57	2.17	353.57			
51	2"	-32	G 2"	-32	40,0	50,6	143,0	239,0	157,0	70	351,4	11555N50509	HCI-51-DKOR-32-090-W-OR-B-M-W3	
					1.57	1.99	5.63	9.41	6.18	2.76	774.84			

 Dimension Y \pm 2,5 mm / .10 in

Related Products and Accessories

Swage Ferrules

Pages 140-141

Straight Version

Page 171

45° Version

Page 172



Internal & External Skive Swage Ferrule for Spiral Hose R15

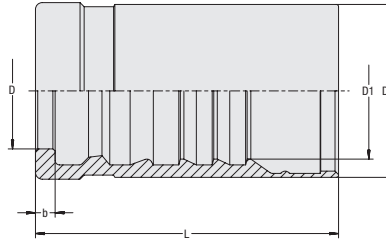

Ferrule Type with Pull-Out Protection (Interlock)
Suitable for Standards R15
 SAE 100 R15
Material Carbon Steel
Surface Finishing Zinc/Nickel-Plating $\Delta plus$

Maximum working pressures depending on the type of the hose connector and the hose type.

D

Hose Size			Dimensions (mm/in)					Weight (kg/lbs) ca. per 100	VOSWINKEL Part Numbers	STAUFF Ordering Codes
DN	inch	Dash	D	D1	D2	L	b			
51	2"	-32	87,0	59,5	71,7	107,0	6,4	127,0	15468N50	HF-8000-51-W3
			3,43	2,34	2,82	4,21	.25	279,92		

Straight Insert with Male UN/UNF Thread and 74° Taper Type AGJ

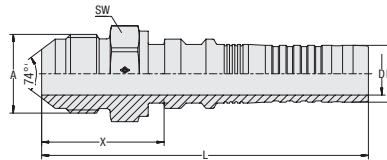
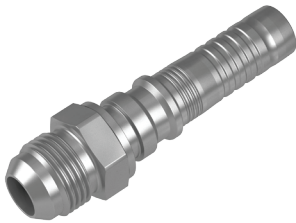

Insert Type with Pull-Out Protection (Interlock)
Connection Type Male UN/UNF Thread
Sealing Type 74° Taper
Standard ISO 8434-2
Material Carbon Steel
Surface Finishing Zinc/Nickel-Plating $\Delta plus$

Hose Size			Connection Size		Dimensions (mm/in)					Weight (kg/lbs) ca. per 100	VOSWINKEL Part Numbers	STAUFF Ordering Codes
DN	inch	Dash	Thread	Dash	D	D1	X	L	SW (Hex)			
51	2"	-32	2 1/2"-12 UN	-32	40,0	50,8	65,0	173,0	65	160,3	11318N50	HCM-51-AGJ-32-M-W3
					1,57	2,00	2,56	6,81	2,56	353,35		



MULTIVOS™-8
**Straight Insert with SAE Flange Adaptor
Type SFL (3000 PSI Series)**

Insert Type with Pull-Out Protection (Interlock)

Connection Type SAE Flange Adaptor

Sealing Type O-Ring Face Seal
(O-Ring not included in delivery.)

Standard SAE J 518, ISO 6162-1

Material Carbon Steel

Surface Finishing Zinc/Nickel-Plating $\Delta plus$

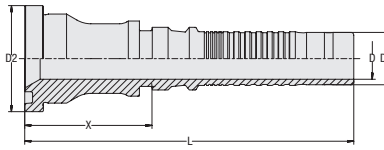

Hose Size			Connection Size		Dimensions (mm/in)						Weight (kg/lbs) ca. per 100	VOSWINKEL Part Numbers	STAUFF Ordering Codes
DN	inch	Dash	inch	Dash	D	D1	D2	X	L				
51	2"	-32	2"	-32	40,0	50,8	71,4	70,0	177,5	143,9	11408N50	HCM-51-SFL-32-M-W3	
					1.57	2.00	2.81	2.76	6.99	317.19			

D
**45° Elbow Insert with SAE Flange Adaptor
Type SFL 45° (3000 PSI Series)**

Insert Type with Pull-Out Protection (Interlock)

Connection Type SAE Flange Adaptor

Sealing Type O-Ring Face Seal
(O-Ring not included in delivery.)

Standard SAE J 518, ISO 6162-1

Material Carbon Steel

Surface Finishing Zinc/Nickel-Plating $\Delta plus$

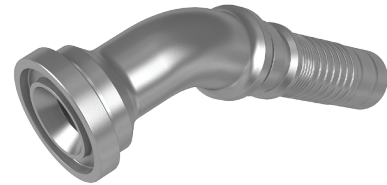
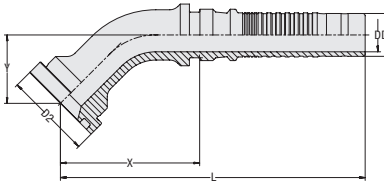

Hose Size			Connection Size		Dimensions (mm/in)						Weight (kg/lbs) ca. per 100	VOSWINKEL Part Numbers	STAUFF Ordering Codes
DN	inch	Dash	inch	Dash	D	D1	D2	X	L	Y			
51	2"	-32	2"	-32	40,0	50,8	71,4	163,0	207,5	72,5	250,8	11408N50504	HCM-51-SFL-32-045-M-W3
					1.57	2.00	2.81	6.42	8.17	2.85	553.01		

 Dimension Y \pm 2,5 mm / .10 in

**90° Elbow Insert with SAE Flange Adaptor
Type SFL 90° (3000 PSI Series)**

Insert Type with Pull-Out Protection (Interlock)

Connection Type SAE Flange Adaptor

Sealing Type O-Ring Face Seal
(O-Ring not included in delivery.)

Standard SAE J 518, ISO 6162-1

Material Carbon Steel

Surface Finishing Zinc/Nickel-Plating $\Delta plus$

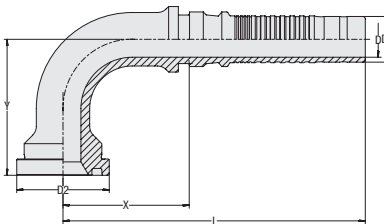

Hose Size			Connection Size		Dimensions (mm/in)						Weight (kg/lbs) ca. per 100	VOSWINKEL Part Numbers	STAUFF Ordering Codes
DN	inch	Dash	inch	Dash	D	D1	D2	X	L	Y			
51	2"	-32	2"	-32	40,0	50,8	79,4	138,5	246,0	150,0	336,5	11418N50509	HCM-51-SFS-32-090-M-W3
					1.57	2.00	3.13	5.45	9.69	5.91	741.87		

 Dimension Y \pm 2,5 mm / .10 in

Related Products and Accessories

Swage Ferrule

Page 174



**Straight Insert with SAE Flange Adaptor
Type SFS (6000 PSI Series)**

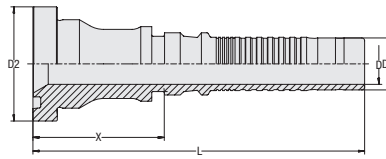

Insert Type with Pull-Out Protection (Interlock)
Connection Type SAE Flange Adaptor
Sealing Type O-Ring Face Seal
 (O-Ring not included in delivery.)
Standard SAE J 518, ISO 6162-2
Material Carbon Steel
Surface Finishing Zinc/Nickel-Plating $\Delta plus$

D

Hose Size			Connection Size		Dimensions (mm/in)						Weight (kg/lbs) ca. per 100	VOSWINKEL Part Numbers	STAUFF Ordering Codes
DN	inch	Dash	inch	Dash	D	D1	D2	X	L				
51	2"	-32	2"	-32	40,0 1.57	50,8 2.00	79,4 3.13	73,5 2.89	181,0 7.13		180,3 397.56	11418N50	HCM-51-SFS-32-M-W3

**45° Elbow Insert with SAE Flange Adaptor
Type SFS 45° (6000 PSI Series)**

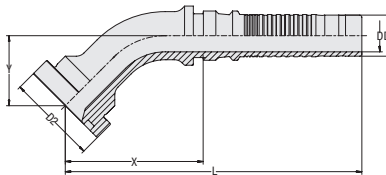
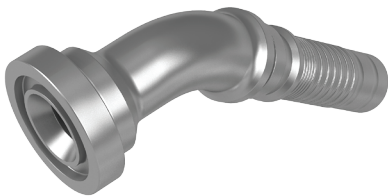

Insert Type with Pull-Out Protection (Interlock)
Connection Type SAE Flange Adaptor
Sealing Type O-Ring Face Seal
 (O-Ring not included in delivery.)
Standard SAE J 518, ISO 6162-2
Material Carbon Steel
Surface Finishing Zinc/Nickel-Plating $\Delta plus$

Hose Size			Connection Size		Dimensions (mm/in)							Weight (kg/lbs) ca. per 100	VOSWINKEL Part Numbers	STAUFF Ordering Codes
DN	inch	Dash	inch	Dash	D	D1	D2	X	L	Y				
51	2"	-32	2"	-32	40,0 1.57	50,8 2.00	79,4 3.13	160,5 6.32	268,0 10.55	70,0 2.76	277,5 611.78	11418N50504	HCM-51-SFS-32-045-M-W3	

Dimension Y \pm 2,5 mm / .10 in

**90° Elbow Insert with SAE Flange Adaptor
Type SFS 90° (6000 PSI Series)**

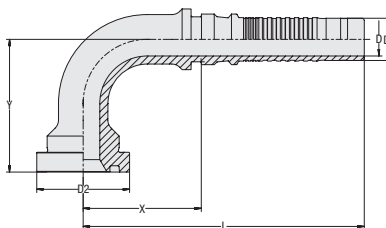

Insert Type with Pull-Out Protection (Interlock)
Connection Type SAE Flange Adaptor
Sealing Type O-Ring Face Seal
 (O-Ring not included in delivery.)
Standard SAE J 518, ISO 6162-2
Material Carbon Steel
Surface Finishing Zinc/Nickel-Plating $\Delta plus$

Hose Size			Connection Size		Dimensions (mm/in)							Weight (kg/lbs) ca. per 100	VOSWINKEL Part Numbers	STAUFF Ordering Codes
DN	inch	Dash	inch	Dash	D	D1	D2	X	L	Y				
51	2"	-32	2"	-32	40,0 1.57	50,8 2.00	79,4 3.13	138,5 5.45	246,0 9.69	150,0 5.91	336,5 741.87	11418N50509	HCM-51-SFS-32-090-M-W3	

Dimension Y \pm 2,5 mm / .10 in

Related Products and Accessories



Swage Ferrule

Page 174



MULTIVOS™-8
Straight Insert with Female UN/UNF Thread and 74° Conical Bore/ O-Ring Type DKOJ

Insert Type with Pull-Out Protection (Interlock)

Connection Type Female UN/UNF Nut Thread
Sealing Type 74° Conical Bore
Standard ISO 8434-2

Material Carbon Steel
Surface Finishing Zinc/Nickel-Plating $\Delta plus$
Sealing Material NBR (Buna-N®)

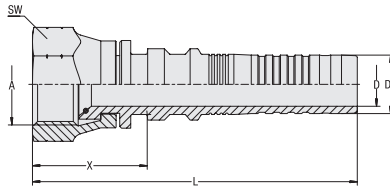

Hose Size			Connection Size		Dimensions (mm/in)						Weight (kg/lbs) ca. per 100	VOSWINKEL Part Numbers	STAUFF Ordering Codes
DN	inch	Dash	Thread	Dash	D	D1	X	L	SW (Hex)				
51	2"	-32	2 1/2"-12 UN	-32	40,0 1.57	50,8 2.00	28,0 1.10	135,5 5.33	70 2.76	135,1 297.79	11568N50	HCM-51-DKOJ-32-W-OR-B-M-W3	

D
45° Elbow Insert with Female UN/UNF Thread and 74° Conical Bore / O-Ring Type DKOJ 45°

Insert Type with Pull-Out Protection (Interlock)

Connection Type Female UN/UNF Nut Thread
Sealing Type 74° Conical Bore
Standard ISO 8434-2

Material Carbon Steel
Surface Finishing Zinc/Nickel-Plating $\Delta plus$
Sealing Material NBR (Buna-N®)

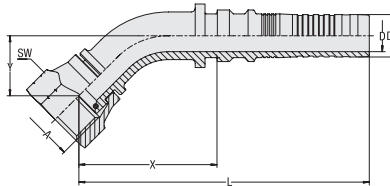

Hose Size			Connection Size		Dimensions (mm/in)						Weight (kg/lbs) ca. per 100	VOSWINKEL Part Numbers	STAUFF Ordering Codes
DN	inch	Dash	Thread	Dash	D	D1	X	L	Y	SW (Hex)			
51	2"	-32	2 1/2"-12 UN	-32	40,0 1.57	50,8 2.00	156,0 6.14	263,5 10.37	67,5 2.66	70 2.76	268,6 592.26	11568N50504	HCM-51-DKOJ-32-045-W-OR-B-M-W3

 Dimension Y \pm 2,5 mm / .10 in

90° Elbow Insert with Female UN/UNF Thread and 74° Conical Bore / O-Ring Type DKOJ 90°

Insert Type with Pull-Out Protection (Interlock)

Connection Type Female UN/UNF Nut Thread
Sealing Type 74° Conical Bore
Standard ISO 8434-2

Material Carbon Steel
Surface Finishing Zinc/Nickel-Plating $\Delta plus$
Sealing Material NBR (Buna-N®)

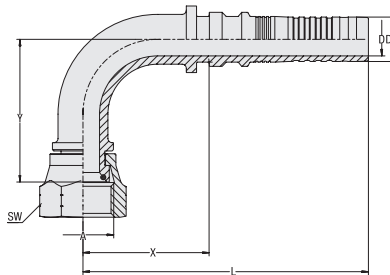

Hose Size			Connection Size		Dimensions (mm/in)						Weight (kg/lbs) ca. per 100	VOSWINKEL Part Numbers	STAUFF Ordering Codes
DN	inch	Dash	Thread	Dash	D	D1	X	L	Y	SW (Hex)			
51	2"	-32	2 1/2"-12 UN	-32	40,0 1.57	50,8 2.00	141,0 5.55	248,5 9.78	144,0 5.67	70 2.76	329,4 726.33	11568N50509	HCM-51-DKOJ-32-090-W-OR-B-M-W3

 Dimension Y \pm 2,5 mm / .10 in

Related Products and Accessories

Swage Ferrule

Page 174





POWERVOS™



Straight Insert
with Female Metric Nut Thread and 24° Taper
DKOS (Heavy Series)

180



Straight Insert
with Female UN/UNF Thread and 74° Conical Bore
DKJ

181



Straight Insert
with Female BSPP Thread and 60° Taper / O-Ring
DKOR

182



Straight Insert with Female Metric Nut Thread and 24° Taper / O-Ring Type DKOS (Heavy Series)

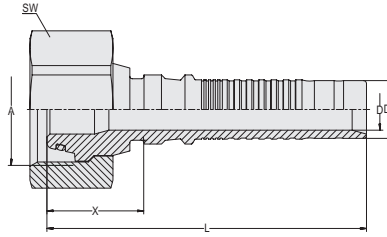
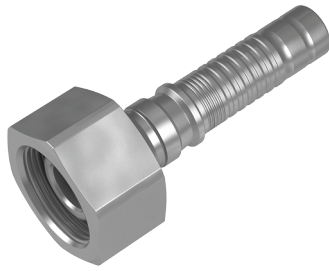

Insert Type with Pull-Out Protection (Interlock) for Hammer/Breaker Operation

Connection Type Female Metric Nut Thread

Sealing Type 24° Taper with O-Ring

Standard ISO 8434-1

Material High-Performance Steel

Surface Finishing Zinc/Nickel-Plating *Δplus*

Sealing Material NBR (Buna-N®)

Hose Size			Connection Size		Dimensions (mm/in)					Weight (*9/16) ca. per 100	VOSWINKEL Part Numbers	STAUFF Ordering Codes
DN	inch	Dash	Thread	Dash	D	D1	X	L	SW (Hex)			
19	3/4"	-12	M36x2	-12	13,5	18,8	31,5	104,0	46	39,6	11235W20	HCP-19-DK0-25S-S-OR-B-M-W3-VP
					.53	.74	1.24	4.09	1.81	87.32		
25	1"	-16	M42x2	-16	17,8	25,1	31,5	111,0	50	52,3	11235W25	HCP-25-DK0-30S-S-OR-B-M-W3-VP
					.70	.99	1.24	4.37	1.97	115.32		
31	1 1/4"	-20	M52x2	-20	23,0	31,8	36,0	114,0	60	81,5	11235W32	HCP-31-DK0-38S-S-OR-B-M-W3-VP
					.91	1.25	1.42	4.49	2.36	179.60		

E

Related Products and Accessories



MULTIVOS Swage Ferrules Pages 140-141



ECOVOS Version Pages 30-31



ECOVOS VA Version Page 108



MULTIVOS Version Page 147



POWERVOS™
**Straight Insert with Female UN/UNF Thread and 74° Conical Bore
Type DKJ**

Insert Type with Pull-Out Protection (Interlock)
for Hammer/Breaker Operation

Connection Type Female UN/UNF Nut Thread
Sealing Type 74° Conical Bore
Standard ISO 8434-2

Material High-Performance Steel
Surface Finishing Zinc/Nickel-Plating *Δplus*

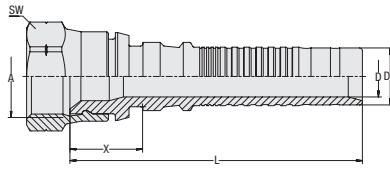

Hose Size			Connection Size		Dimensions (mm/in)						Weight (kg/lbs) ca. per 100	VOSWINKEL Part Numbers	STAUFF Ordering Codes
DN	inch	Dash	Thread	Dash	D	D1	X	L	SW (Hex)				
19	3/4"	-12	1 1/16"-12 UN	-12	13,5	18,8	24,0	96,5	32	20,2	11515W20	HCP-19-DKJ-12-C-M-W3-VP	
					.53	.74	.94	3,80	1,26	44,54			
25	1"	-16	1 5/16"-12 UN	-16	17,8	25,1	25,5	105,0	41	36,3	11515W25	HCP-25-DKJ-16-C-M-W3-VP	
					.70	.99	1,00	4,13	1,61	79,93			
25	1"	-16	1 5/8"-12 UN	-20	17,8	25,1	38,5	118,0	50	54,2	11515W2532	HCP-25-DKJ-20-W-M-W3-VP	
					.70	.99	1,52	4,65	1,97	119,40			
31	1 1/4"	-20	1 5/8"-12 UN	-20	23,0	31,8	34,0	112,0	50	60,9	11515W32	HCP-31-DKJ-20-W-M-W3-VP	
					.91	1,25	1,34	4,41	1,97	134,28			

E
Related Products and Accessories

MULTIVOS Swage Ferrules Pages 140-141

ECOVOS Version Page 69

ECOVOS VA Version Page 132

MULTIVOS Version Page 165

Straight Insert with Female BSPP Thread and 60° Taper / O-Ring Type DKOR

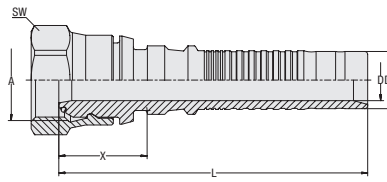

Insert Type with Pull-Out Protection (Interlock) for Hammer/Breaker Operation

Connection Type Female BSPP Nut Thread
Sealing Type 60° Taper with O-Ring
Standard ISO 8434-6, BS 5200

Material High-Performance Steel
Surface Finishing Zinc/Nickel-Plating *Δplus*
Sealing Material NBR (Buna-N®)

Hose Size			Connection Size		Dimensions (mm/in)					Weight (kg/lbs) ca. per 100	VOSWINKEL Part Numbers	STAUFF Ordering Codes
DN	inch	Dash	Thread	Dash	D	D1	X	L	SW (Hex)			
19	3/4"	-12	G 3/4"	-12	13,5	18,8	29,0	101,5	32	21,75	11555W20	HCP-19-DKOR-12-C-OR-B-M-W3-VP
					.53	.74	1.14	4.00	1.26	47.96		
25	1"	-16	G 1"	-16	17,8	25,1	30,5	110,0	41	37,55	11555W25	HCP-25-DKOR-16-C-OR-B-M-W3-VP
					.70	.99	1.20	4.33	1.61	82.80		
31	1 1/4"	-20	G 1 1/4"	-20	23,0	31,8	36,0	114,0	50	61,40	11555W32	HCP-31-DKOR-20-W-OR-B-M-W3-VP
					.91	1.25	1.42	4.49	1.97	135.39		

E

Related Products and Accessories



MULTIVOS Swage Ferrules Pages 140-141



ECOVOS VA Version

Page 136



MULTIVOS Version

Page 171



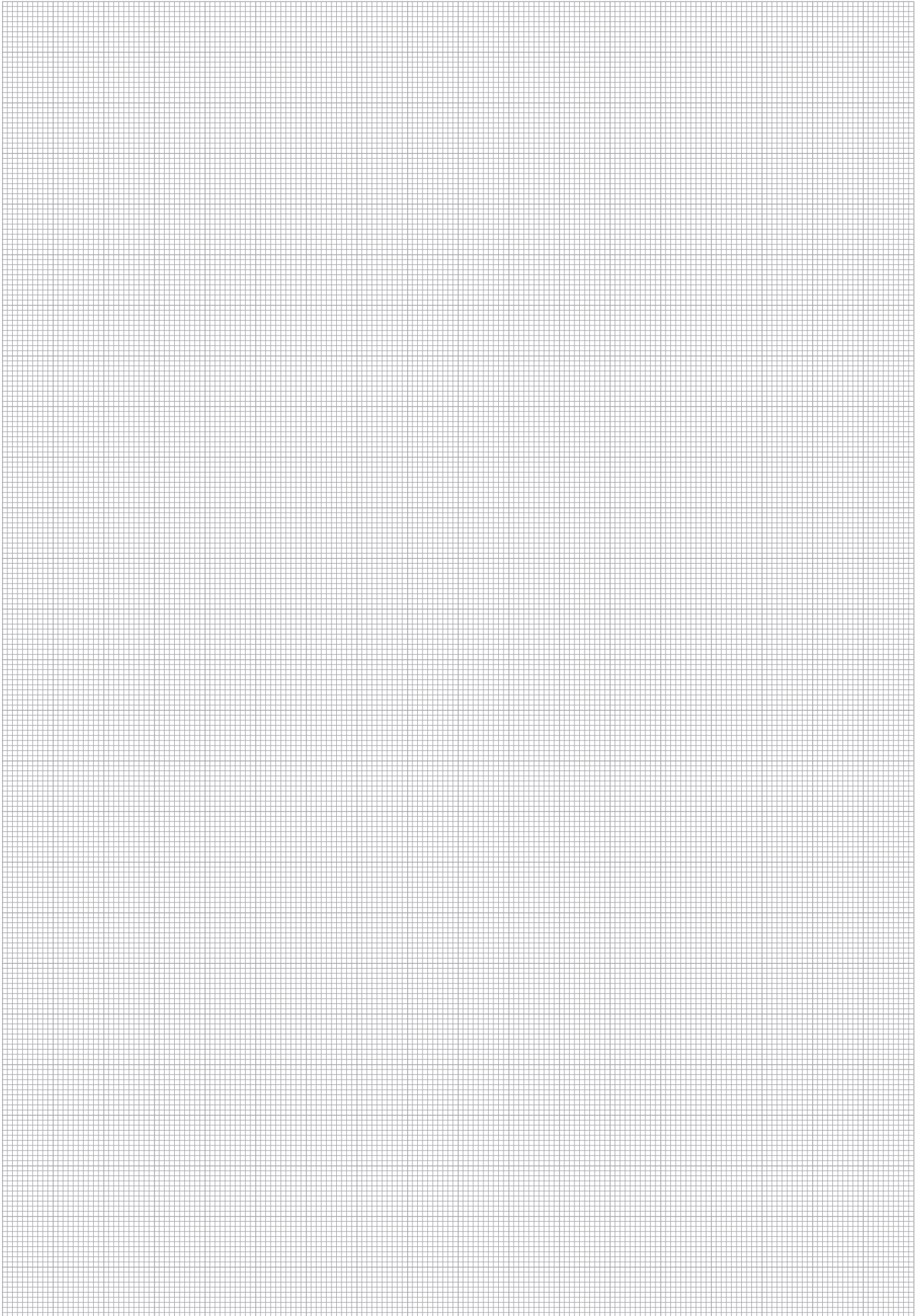

E





DORNVOS™

Checking the Operability of Crimped Hose Connectors by Measuring the Reduction of the Nipple Diameter	186
DORNVOS Test Mandrel Kits for the ECOVOS Hose Connector System	187
DORNVOS Test Mandrel Kits for the MULTIVOS Hose Connector System	187



Checking the Operability of Crimped Hose Connectors by Measuring the Reduction of the Nipple Diameter

Fig. 1: Excessive crimping, maximum reduction of nipple diameter exceeded

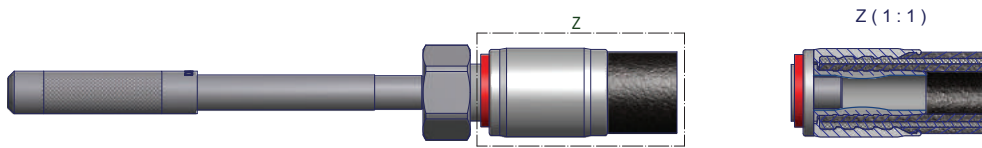

Fig. 1:

The inside nipple diameter is reduced excessively in the sealing zone through the crimp dimension, which is too tight. **ATTENTION:** This crimped connector is not functional. This error might result in premature failure of the hose line. The crimp diameter must be increased by several tenths of a millimeter!

F

Fig. 2: Maximum reduction of nipple diameter reached

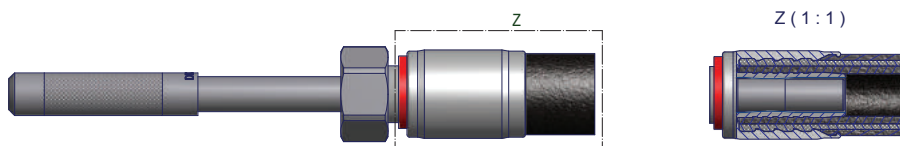

Fig. 2:

This illustration shows the maximum permissible reduction of the inside nipple. The crimp diameter should not be reduced any further, since otherwise there might be the risk of a premature failure of the hose line!

Fig. 3: Ideal reduction of nipple diameter

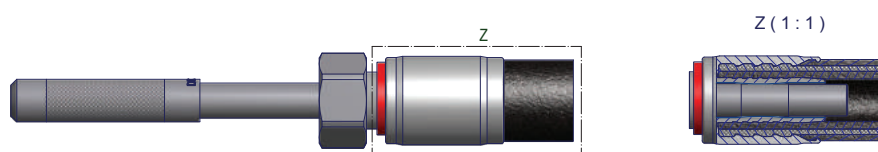

Fig. 3:

The perfect reduction of the nipple diameter has been reached. The crimp diameter should not be changed any more. It must, however, be checked prior to any change of the hose batch. The reached crimp dimension will correspond to the standard crimp dimension as determined from the press dimension table.



Fig. 4: Minimum reduction of nipple diameter

Fig. 4:
This illustration shows the minimum permissible reduction of the inside nipple diameter.
In this case, it is still possible to reduce the crimping diameter by a few tenths of a millimeter!

F
Fig. 5: No reduction of nipple diameter

Fig. 5:
Crimping did not cause any reduction of the inside nipple diameter. The crimping diameter is too large.
ATTENTION: This crimped connector is not functional. There is a risk of a leak or of the hose slipping off the crimped connector.
It is necessary to decrease the crimping diameter by several tenths of a millimeter!

**DORNVOS Test Mandrel Kits
for the ECOVOS Hose Connector System
(Hose standards EN 853, EN 856, EN 857)**

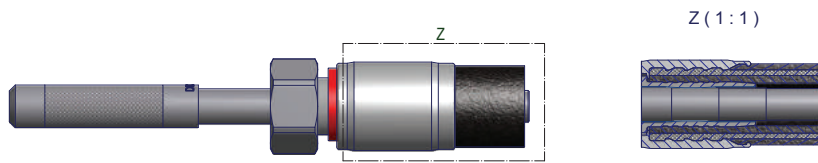
Hose Size			VOSWINKEL Part Numbers	STAUFF Ordering Codes
DN	inch	Dash		
6	1/4"	-4	1DOR1-0625	HCS-DOR-0625
8	5/16"	-5		
10	3/8"	-6		
12	1/2"	-8		
16	5/8"	-10		
19	3/4"	-12		
25	1"	-16		
31	1 1/4"	-20	1DOR1-3250	HCS-DOR-3151
38	1 1/2"	-24		
51	2"	-32		

**DORNVOS Test Mandrel Kits
for the MULTIVOS Hose Connector System
(Hose standards EN 856, SAE 100 R13, SAE 100 R15)**

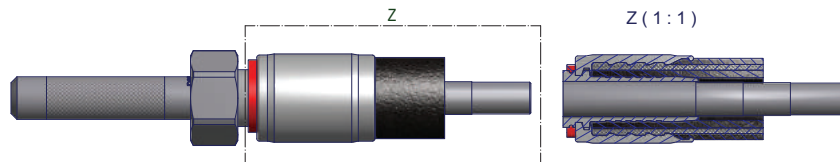
Hose Size			VOSWINKEL Part Numbers	STAUFF Ordering Codes
DN	inch	Dash		
6	1/4"	-4	1DOR5-0650	HCI-DOR-0651
10	3/8"	-6		
12	1/2"	-8		
16	5/8"	-10		
19	3/4"	-12		
25	1"	-16		
31	1 1/4"	-20		
38	1 1/2"	-24		
51	2"	-32		





Correct Installation Techniques	190
Pulse Testing	194
Pressure Testing	195
Working Pressures for Hose Connectors	196



Correct Installation Techniques

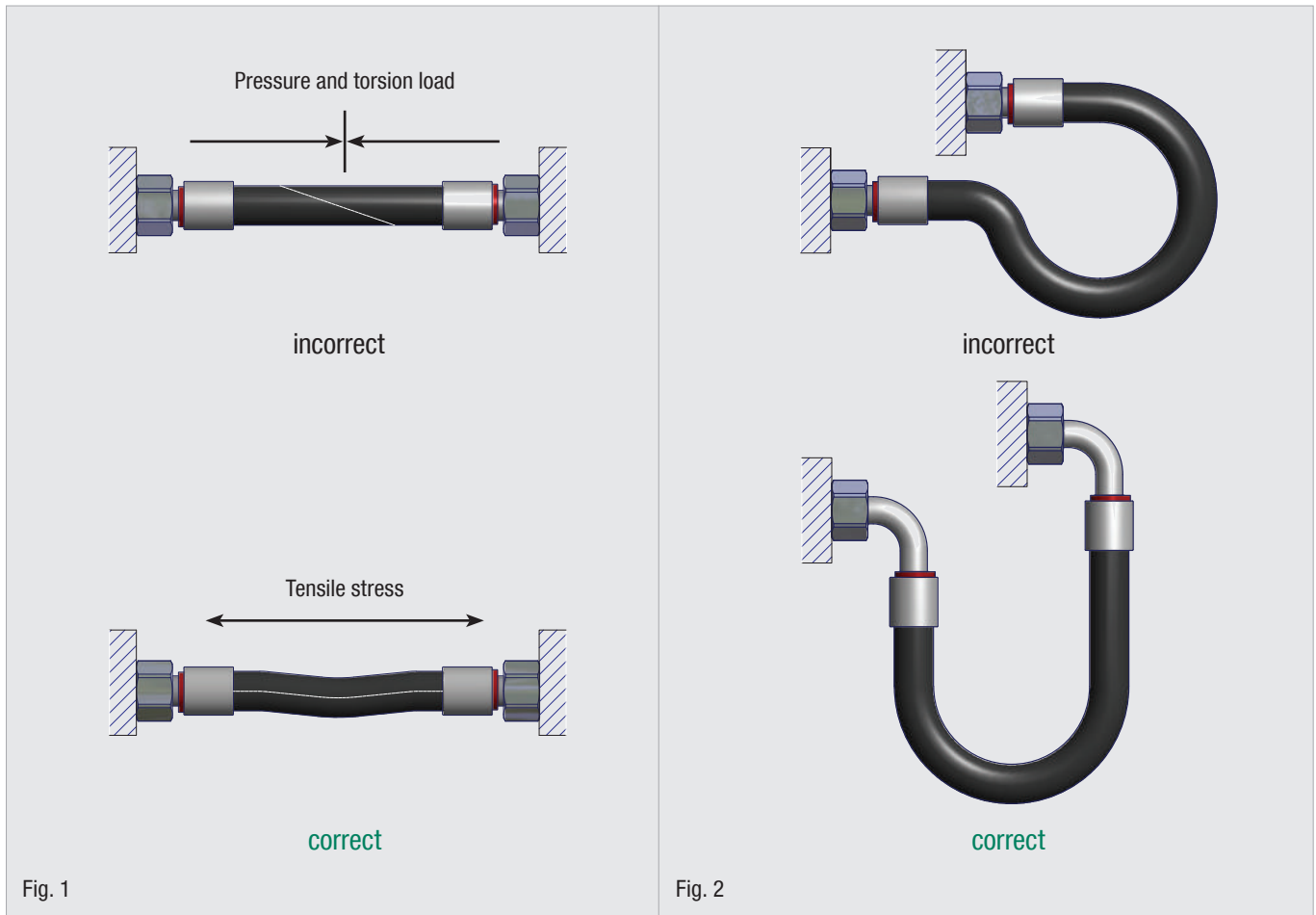

G

Avoid twisting the hose. Hoses must be installed in such a way there is no resultant tensile stress except from the own weight of hose (see Fig. 1).

Wherever possible, hoses should be installed in accordance with their natural position, whereby the bending radius must not be less than the minimum permitted bending radius (see Fig. 2).

Hose assemblies – requirements, installation according to DIN 20066

Hose assemblies must conform to the requirements of the relevant hose and hose connector standards.

However, if the hose and the hose connectors have different nominal pressures, only the lower nominal pressure may be used as the maximum permitted working pressure.

All hose connectors used must conform to the requirements of the dynamic pressure test as per ISO 6803 when interconnected with the hoses to be used in the application.

Hose connectors must conform to the requirements stipulated in DIN 20066 Part 1.

Ready assembled hose assemblies must not display any defects during a test in accordance with ISO 6803. Temporary drip formation between the insert and the socket is permitted during a pressure test with the prescribed test pressure.

All hose assemblies must display the markings of the hose manufacturer, the date of manufacture (year and month) and the max. permitted working pressure for the assembly.



Correct Installation Techniques

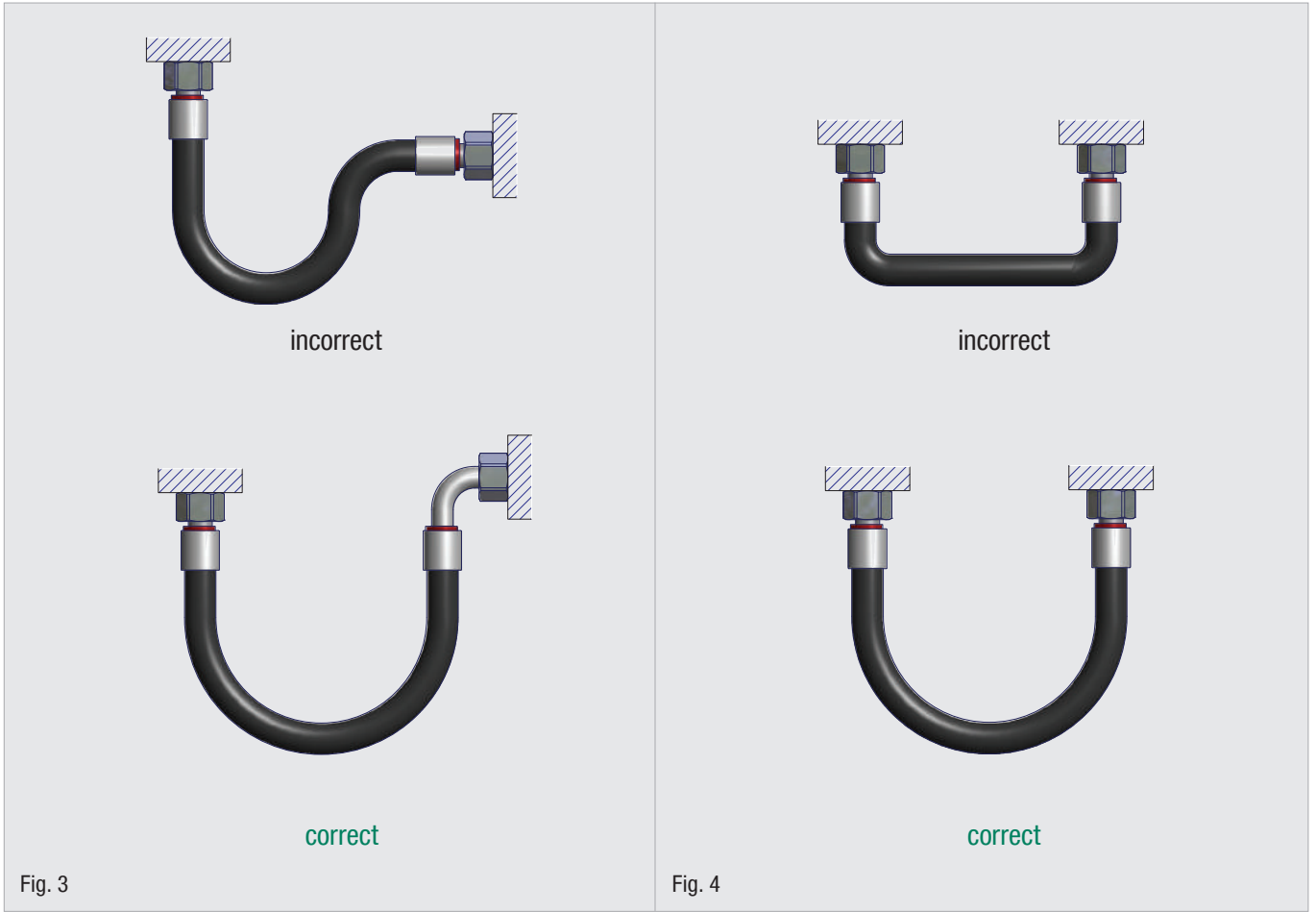

If the hose is to be installed bent, select a length that prevents the design bending of the hose from starting until after a length of approximately 1.5 d.

If necessary, install an anti-kinking device (see Fig 3 and 4).

G



Correct Installation Techniques

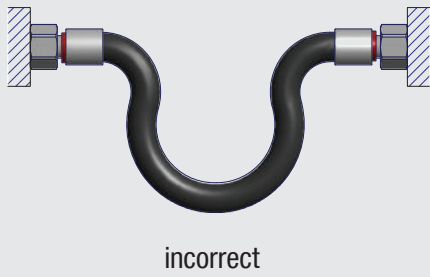

incorrect

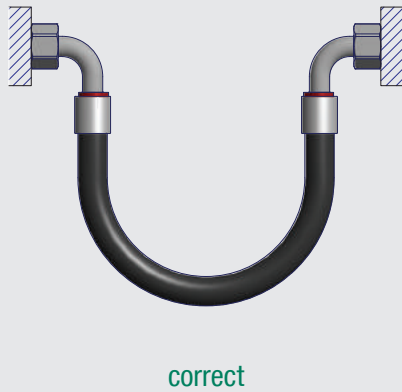

correct

Fig. 5

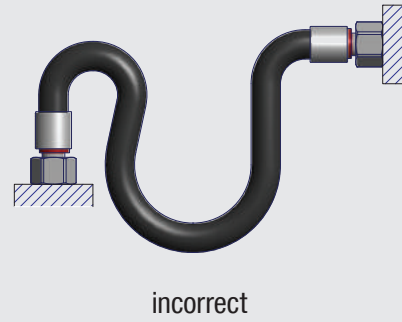

incorrect

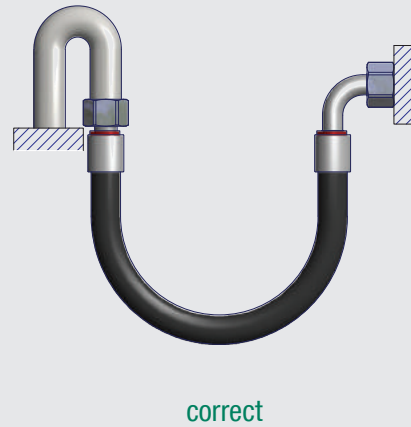

correct

Fig. 6

Use suitable hose connectors or connection pieces to prevent additional loads on the hose (see Fig. 5 and 6).

G



Correct Installation Techniques

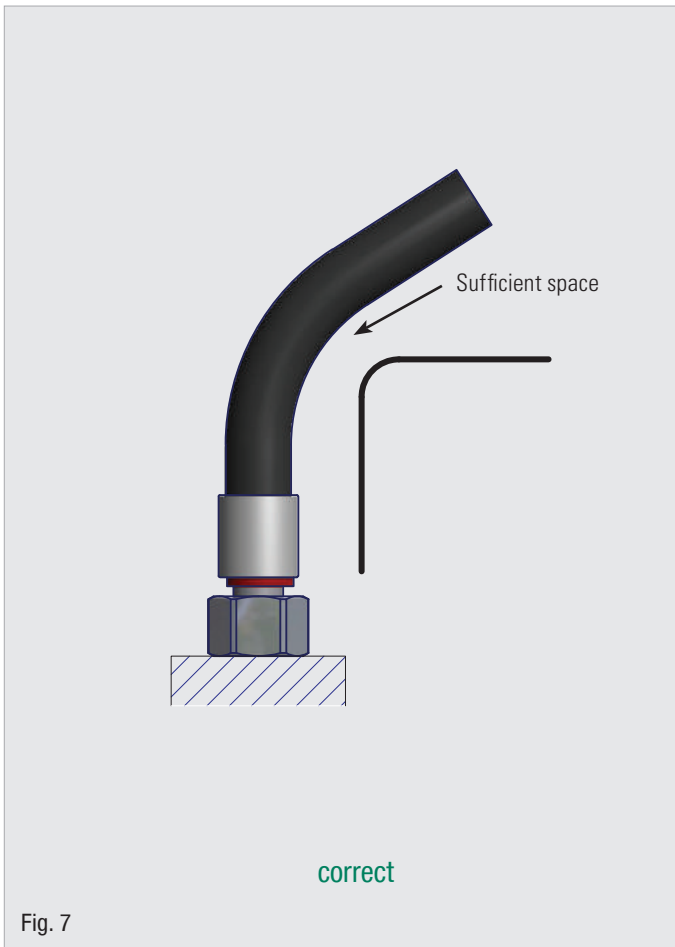

Avoid external mechanical effects on the hose, and prevent the hoses from rubbing against each other or other components, by installing and attaching them correctly (see Fig. 7).

If necessary, secure the hoses with protective coverings. Always cover sharp edges (see Fig. 8).

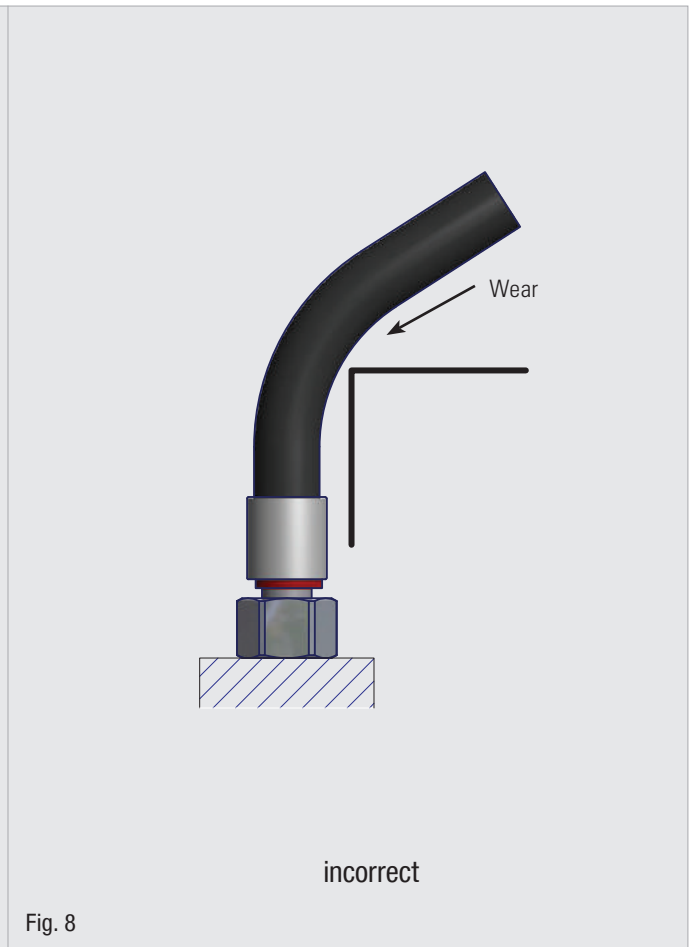

The above requirements, shown here as extracts, must be complied with to guarantee the reliability of hoses and to ensure that their service life is not reduced by additional stress.

G



Pulse Testing

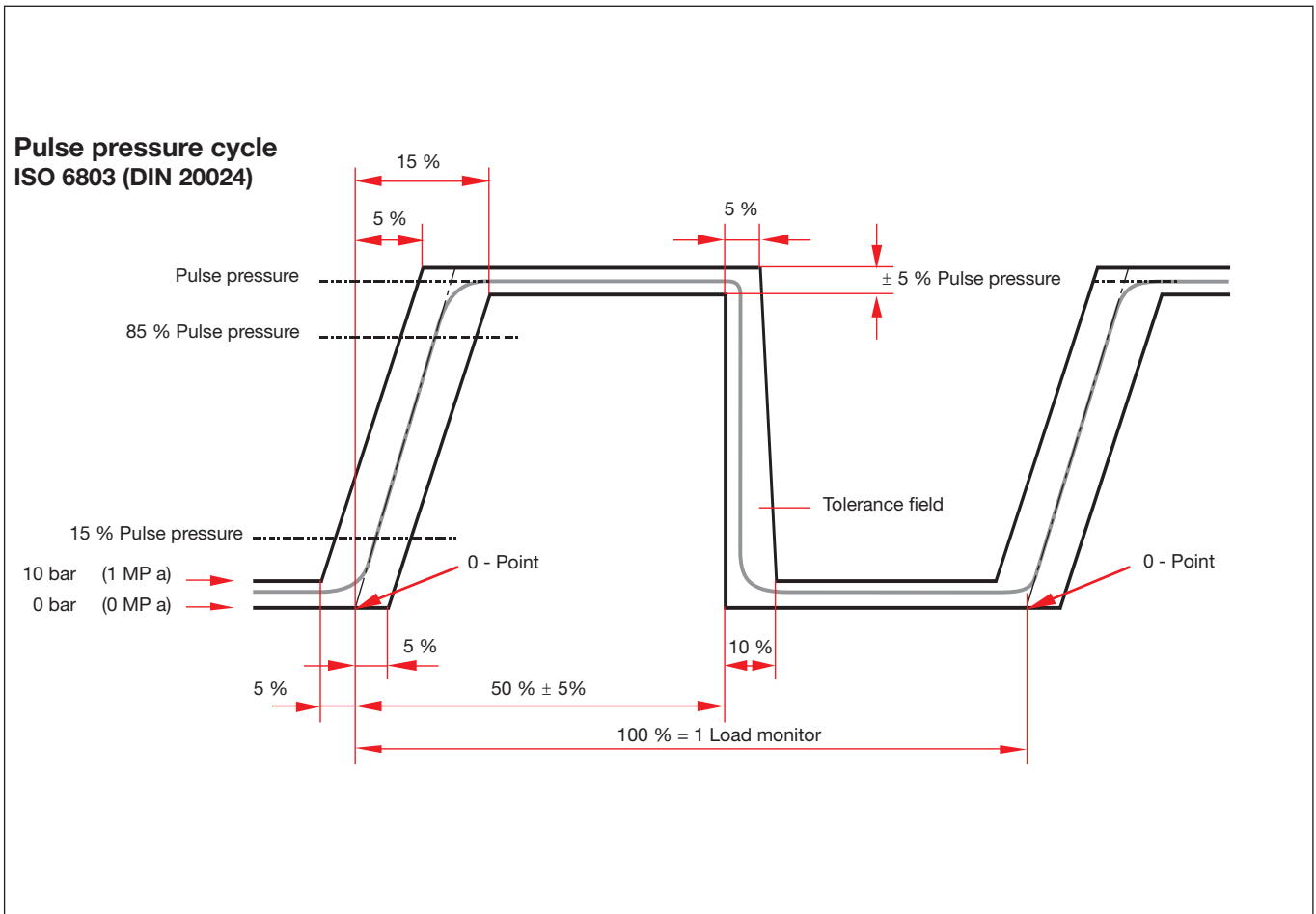

G

The pulse test is a service life test for hose assemblies. It comes very close to conditions encountered in practice. VOSWINKEL hose connectors are mounted on hoses of various manufactures and pulse tested in order to guarantee the best possible production quality.

During the test, the test samples are exposed – usually under static bending loads and installation at 90° or 180° - to continually increasing loads between almost zero pressure and a value, depending on the type of hose, of 20% to 33% above working pressure. The load change frequency is 1±0,25 Hz. The decisive statement of the pulse test is the number of load changes until failure of the hose assembly occurs.

The pulse pressure test is made with a testing liquid according to the

ISO viscosity class 46 and at a test temperature of 100°C or 120°C according to the displayed trapezoid curve.

VOSWINKEL is not only able to realize pulse tests according to ISO 6803 but also pursuant to ISO 6802 (OMEGA TEST), ISO 8032 (HALF OMEGA TEST) with dynamic alternating bending loads, and there is also the opportunity to realize the well known KOMATSU TEST. These dynamic tests can be performed according to customers' requests.

Standard values and other information on pulse test methods can be found in the standards SAE J343, ISO S1436, ISO 8032, ISO 6802 and ISO 6803.

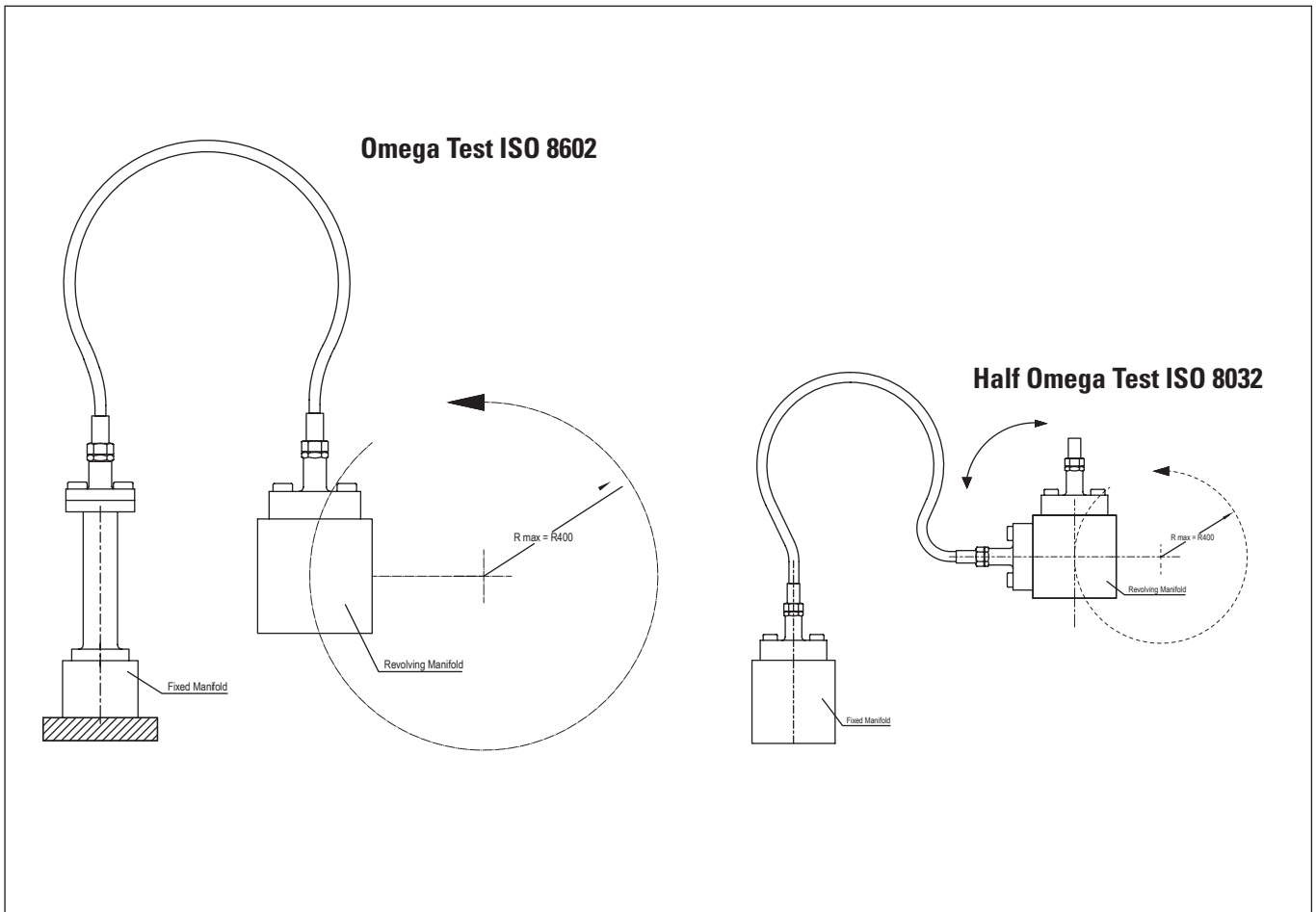

G

Working and Test Pressure

The working pressure corresponds to about 25% of the specified bursting pressure, achieving a safety factor of 4. In case of special hoses or very large nominal diameters the safety factor may be somewhat reduced, but should never be lower than safety factor 3. However, this falls under the responsibility of the hose manufacturers.

The test pressure that every finished hose assembly should be subjected to is generally 70% of the bursting pressure, so that the hose is required to prove a sufficient safety factor during the test.

Burst Pressure

The burst pressure of a hose line is a theoretic value without use for the operator. The burst pressure indication itself is not very informative due to its various definition types. In practice this value must never be reached - even not approximately - due to the security specifications for each installation.

The test procedures for the hydrostatic test pressure and for the burst pressure test are defined in the standards EN ISO 1402 and SAE J343.



Working Pressures for Hose Connectors (bar)

Hose Size											
DN	05	06	08	10	12	16	19	25	31	38	51
Dash	-03	-04	-05	-06	-08	-10	-12	-16	-20	-24	-32
Standard Connection Size											
BSP	1/8"	1/4"	5/16"	3/8"	1/2"	5/8"	3/4"	1"	1 1/4"	1 1/2"	2"
UN/UNF	3/8"-24 UNF	7/16"-20 UNF	1/2"-20 UNF	9/16"-18 UNF	3/4"-16 UNF	7/8"-14 UNF	1 1/16"-12 UN	1 5/16"-12 UN	1 5/8"-12 UN	1 7/8"-12 UN	2 1/2"-12 UN
ORFS			9/16"-18 UNF		11/16"-16 UN	13/16"-16 UN	1"-14 UNS	1 3/16"-12 UN	1 7/16"-12 UN	1 11/16"-12 UN	2"-12 UN
NPT	1/8"-27 NPTF	1/4"-18 NPTF		3/8"-18 NPTF	1/2"-14 NPTF		3/4"-14 NPTF	1"-12.5 NPTF	1 1/4"-11.5 NPTF	1 1/2"-11.5 NPTF	2"-11.5 NPTF
Metr. (L)	M12x1,5 Tube Ø 6 mm	M14x1,5 Tube Ø 8 mm	M16x1,5 Tube Ø 10 mm	M18x1,5 Tube Ø 12 mm	M22x1,5 Tube Ø 15 mm	M26x1,5 Tube Ø 18 mm	M30x2 Tube Ø 22 mm	M36x2 Tube Ø 28 mm	M45x2 Tube Ø 35 mm	M52x2 Tube Ø 42 mm	
Metr. (S)	M16x1,5 Tube Ø 8 mm	M18x1,5 Tube Ø 10 mm	M20x1,5 Tube Ø 12 mm	M20x1,5 ¹ Tube Ø 12 mm	M24x1,5 Tube Ø 16 mm	M30x2 Tube Ø 20 mm	M36x2 Tube Ø 25 mm	M42x2 Tube Ø 30 mm	M52x2 Tube Ø 38 mm		
Connection Type and Working Pressure (bar)											
CEL	415	400	350	330	275	250	215	165	125	100	
DKOL	415	400	350	330	275	250	215	165	125	100	
CES	630	630	630	630	400	400	400	250	250		
DKOS	630	630	630	630	400	400	400	250	250		
DKK							M30x1,5 63	M38x1,5 63	M45x1,5 63	M52x1,5 63	M65x2 40
SFL					345	345	345	345	272	207	207
SFS					413	413	413	413	413	413	413
AGR	350	350	350	350	315	315	250	200	180	125	80
DKR	350	350	350	350	315	315	250	200	180	125	80
DKOR	400	400	400	400	350	350	315	250	200	160	125
AGJ	345	310	276	276	276	210	210	170	140	105	80
DKJ	345	310	276	276	276	210	210	170	140	105	80
AGN	345	310	276	276	276	210	210	170	140	105	80
ORFS	413	413	413	413	413	413	413	345	345	275	207
RGN(G) ²	300	270	250	200	180	165	150	135			
Hose Type and Working Pressure (bar)											
2TE EN 854	80	75	68	63	58	50	45	40			
3TE EN 854	160	145	130	110	93	80	70	55	45	40	33
1ST / 1SN / 1SC EN 853 / EN 857	250	225	215	180	180	130	105	88	63	50	40
2ST / 2SN / 2SC EN 853 / EN 857	415	400	350	330	275	250	215	165	125	90	80
4SP EN 856		450		445	415	350	350	280	210	185	165
4SH EN 856						450	420	380	325	290	250
R15 SAE 100 R15						414	414	414	414	414	414

¹ Connection size 14S (M22x1,5) has been replaced by connection size 12S (M20x1,5) in DIN EN 20066.

² The indicated working pressure has been determined empirically and under laboratory conditions respectively (burst pressure : 4 x 0,9).



Working Pressures for Hose Connectors (PSI)

Hose Size											
DN	05	06	08	10	12	16	19	25	31	38	51
Dash	-03	-04	-05	-06	-08	-10	-12	-16	-20	-24	-32
Standard Connection Size											
BSP	1/8"	1/4"	5/16"	3/8"	1/2"	5/8"	3/4"	1"	1 1/4"	1 1/2"	2"
UN/UNF	3/8"-24 UNF	7/16"-20 UNF	1/2"-20 UNF	9/16"-18 UNF	3/4"-16 UNF	7/8"-14 UNF	1 1/16"-12 UN	1 5/16"-12 UN	1 5/8"-12 UN	1 7/8"-12 UN	2 1/2"-12 UN
ORFS			9/16"-18 UNF		11/16"-16 UN	13/16"-16 UN	1"-14 UNS	1 3/16"-12 UN	1 7/16"-12 UN	1 11/16"-12 UN	2"-12 UN
NPT	1/8"-27 NPTF	1/4"-18 NPTF		3/8"-18 NPTF	1/2"-14 NPTF		3/4"-14 NPTF	1"-12.5 NPTF	1 1/4"-11.5 NPTF	1 1/2"-11.5 NPTF	2"-11.5 NPTF
Metr. (L)	M12x1,5 Tube Ø 6 mm	M14x1,5 Tube Ø 8 mm	M16x1,5 Tube Ø 10 mm	M18x1,5 Tube Ø 12 mm	M22x1,5 Tube Ø 15 mm	M26x1,5 Tube Ø 18 mm	M30x2 Tube Ø 22 mm	M36x2 Tube Ø 28 mm	M45x2 Tube Ø 35 mm	M52x2 Tube Ø 42 mm	
Metr. (S)	M16x1,5 Tube Ø 8 mm	M18x1,5 Tube Ø 10 mm	M20x1,5 Tube Ø 12 mm	M20x1,5 ¹ Tube Ø 12 mm	M24x1,5 Tube Ø 16 mm	M30x2 Tube Ø 20 mm	M36x2 Tube Ø 25 mm	M42x2 Tube Ø 30 mm	M52x2 Tube Ø 38 mm		
Connection Type and Working Pressure (PSI)											
CEL	6018	5800	5075	4785	3988	3625	3118	2393	1813	1450	
DKOL	6018	5800	5075	4785	3988	3625	3118	2393	1813	1450	
CES	9135	9135	9135	9135	5800	5800	5800	3625	3625		
DKOS	9135	9135	9135	9135	5800	5800	5800	3625	3625		
DKK							M30x1,5 914	M38x1,5 914	M45x1,5 914	M52x1,5 914	M65x2 580
SFL					5000	5000	5000	5000	4000	3000	3000
SFS					6000	6000	6000	6000	6000	6000	6000
AGR	5075	5075	5075	5075	4568	4568	3625	2900	2610	1813	1160
DKR	5075	5075	5075	5075	4568	4568	3625	2900	2610	1813	1160
DKOR	5800	5800	5800	5800	5075	5075	4568	3625	2900	2320	1813
AGJ	5000	5000	4000	4000	4000	3000	3000	2500	2000	1500	1160
DKJ	5000	5000	4000	4000	4000	3000	3000	2500	2000	1500	1160
AGN	5000	5000	4000	4000	4000	3000	3000	2500	2000	1500	1160
ORFS	6000	6000	6000	6000	6000	6000	6000	5000	5000	4000	3000
RGN(G) ²	4350	3915	3625	2900	2610	2393	2175	1958			
Hose Type and Working Pressure (PSI)											
2TE EN 854	1160	1088	986	914	841	725	653	580			
3TE EN 854	2320	2103	1885	1595	1349	1160	1015	798	653	580	479
1ST / 1SN / 1SC EN 853 / EN 857	3625	3263	3118	2610	2610	1885	1523	1276	914	725	580
2ST / 2SN / 2SC EN 853 / EN 857	6018	5800	5075	4785	3988	3625	3118	2393	1813	1305	1160
4SP EN 856		6525		6453	6018	5075	5075	4060	3045	2683	2393
4SH EN 856						6525	6090	5510	4713	4205	3625
R15 SAE 100 R15						6000	6000	6000	6000	6000	6000

¹ Connection size 14S (M22x1,5) has been replaced by connection size 12S (M20x1,5) in DIN EN 20066.

² The indicated working pressure has been determined empirically and under laboratory conditions respectively (burst pressure : 4 x 0,9).



Product-Specific Abbreviations 200

Global Contact Directory 202



Product-Specific Abbreviations

Abbreviation	Product Category	Product Description	Page
15000	ECOPOS Carbon Steel Hose Connectors	UVOS Skive/Non-Skive Swage Ferrule for Braided and Spiral Hose	14
15011	ECOPOS Carbon Steel Hose Connectors	Non-Skive Swage Ferrule for Braided Hose	16
15011	ECOPOS VA Stainless Steel Hose Connectors	Non-Skive Swage Ferrule for Braided Hose	92
15021	ECOPOS Carbon Steel Hose Connectors	Skive/Non-Skive Swage Ferrule for Braided Hose	17
15021	ECOPOS VA Stainless Steel Hose Connectors	Skive/Non-Skive Swage Ferrule for Braided Hose	93
15031	ECOPOS Carbon Steel Hose Connectors	Skive Swage Ferrule for Braided and Spiral Hose	18
15031	ECOPOS VA Stainless Steel Hose Connectors	Skive Swage Ferrule for Braided and Spiral Hose	94
15037	ECOPOS ⁺ Interlocking Protection for Hose Connectors	Skive Swage Ferrule for Spiral Hose	88
15211	ECOPOS Carbon Steel Hose Connectors	AGRIVOS Non-Skive Swage Ferrule for Compact Braided Hose	19
15311	ECOPOS Carbon Steel Hose Connectors	CVOS Non-Skive Swage Ferrule for Compact Braided Hose	20
15330	ECOPOS Carbon Steel Hose Connectors	Non-Skive Swage Ferrule for Hose with Textile Insert	21
15330	ECOPOS VA Stainless Steel Hose Connectors	Non-Skive Swage Ferrule for Hose with Textile Insert	95
15415	MULTIVOS High-Pressure Carbon Steel Hose Connectors	Skive Swage Ferrule for Spiral Hose	140
15425	MULTIVOS High-Pressure Carbon Steel Hose Connectors	Skive Swage Ferrule for Spiral Hose	140
15435	MULTIVOS High-Pressure Carbon Steel Hose Connectors	Skive Swage Ferrule for Spiral Hose	141
15445	MULTIVOS High-Pressure Carbon Steel Hose Connectors	Skive Swage Ferrule for Spiral Hose	141
15468	MULTIVOS High-Pressure Carbon Steel Hose Connectors	Skive Swage Ferrule for Spiral Hose	174
AGJ	ECOPOS Carbon Steel Hose Connectors	Straight Insert with Male UN/UNF Thread and 74° Taper	50
AGJ	ECOPOS VA Stainless Steel Hose Connectors	Straight Insert with Male UN/UNF Thread and 74° Taper	117
AGJ	MULTIVOS High-Pressure Carbon Steel Hose Connectors	Straight Insert with Male UN/UNF Thread and 74° Taper	151 / 174
AGJG	ECOPOS Carbon Steel Hose Connectors	Straight Insert with Male BSPP Thread and 60° Taper	51
AGJG 45°	ECOPOS Carbon Steel Hose Connectors	45° Elbow Insert with Male BSPP Thread and 60° Taper	52
AGJG 90°	ECOPOS Carbon Steel Hose Connectors	90° Elbow Insert with Male BSPP Thread and 60° Taper	53
AGJM	ECOPOS Carbon Steel Hose Connectors	Straight Insert with Male Metric Thread and 60° Taper	54
AGJM 90°	ECOPOS Carbon Steel Hose Connectors	90° Elbow Insert with Male Metric Thread and 60° Taper	55
AGN	ECOPOS Carbon Steel Hose Connectors	Straight Insert with Male NPTF Thread and 60° Conical Bore	56
AGN	ECOPOS VA Stainless Steel Hose Connectors	Straight Insert with Male NPTF Thread and 60° Conical Bore	120
AGN	MULTIVOS High-Pressure Carbon Steel Hose Connectors	Straight Insert with Male NPTF Thread and 60° Conical Bore	152
AGR	ECOPOS Carbon Steel Hose Connectors	Straight Insert with Male BSPP Thread and 60° Conical Bore	47
AGR	ECOPOS VA Stainless Steel Hose Connectors	Straight Insert with Male BSPP Thread and 60° Conical Bore	116
AGR	MULTIVOS High-Pressure Carbon Steel Hose Connectors	Straight Insert with Male BSPP Thread and 60° Conical Bore	150
AGRF	ECOPOS Carbon Steel Hose Connectors	Straight Insert with Male BSPP Thread	48
AGRF	ECOPOS VA Stainless Steel Hose Connectors	Straight Insert with Male BSPP Thread	118
AGRK	ECOPOS Carbon Steel Hose Connectors	Straight Insert with Male BSPT Thread	49
AGRK	ECOPOS VA Stainless Steel Hose Connectors	Straight Insert with Male BSPT Thread	119
AS	ECOPOS ⁺ Interlocking Protection for Hose Connectors	Mobile Interlocking Protection Ring	88
BEL	ECOPOS VA Stainless Steel Hose Connectors	Straight Insert with Standpipe	96
BEL 45°	ECOPOS VA Stainless Steel Hose Connectors	45° Elbow Insert with Standpipe	97
BEL 90°	ECOPOS VA Stainless Steel Hose Connectors	90° Elbow Insert with Standpipe	98
BES	ECOPOS VA Stainless Steel Hose Connectors	Straight Insert with Standpipe	99
BES 45°	ECOPOS VA Stainless Steel Hose Connectors	45° Elbow Insert with Standpipe	100
BES 90°	ECOPOS VA Stainless Steel Hose Connectors	90° Elbow Insert with Standpipe	101
CEL	ECOPOS Carbon Steel Hose Connectors	Straight Insert with Male Metric Thread and 24° Conical Bore	22
CEL	ECOPOS VA Stainless Steel Hose Connectors	Straight Insert with Male Metric Thread and 24° Conical Bore	102
CEL	MULTIVOS High-Pressure Carbon Steel Hose Connectors	Straight Insert with Male Metric Thread and 24° Conical Bore	142
CES	ECOPOS Carbon Steel Hose Connectors	Straight Insert with Male Metric Thread and 24° Conical Bore	23
CES	ECOPOS VA Stainless Steel Hose Connectors	Straight Insert with Male Metric Thread and 24° Conical Bore	103
CES	MULTIVOS High-Pressure Carbon Steel Hose Connectors	Straight Insert with Male Metric Thread and 24° Conical Bore	143
DKJ	ECOPOS Carbon Steel Hose Connectors	Straight Insert with Female UN/UNF Thread and 74° Conical Bore	69
DKJ	ECOPOS VA Stainless Steel Hose Connectors	Straight Insert with Female UN/UNF Thread and 74° Conical Bore	132
DKJ	MULTIVOS High-Pressure Carbon Steel Hose Connectors	Straight Insert with Female UN/UNF Thread and 74° Conical Bore	165
DKJ	POWERSVOS High-Performance Steel Hose Connectors	Straight Insert with Female UN/UNF Thread and 74° Conical Bore	181
DKJ 45°	ECOPOS Carbon Steel Hose Connectors	45° Elbow Insert with Female UN/UNF Thread and 74° Conical Bore	70
DKJ 45°	ECOPOS VA Stainless Steel Hose Connectors	45° Elbow Insert with Female UN/UNF Thread and 74° Conical Bore	133
DKJ 45°	MULTIVOS High-Pressure Carbon Steel Hose Connectors	45° Elbow Insert with Female UN/UNF Thread and 74° Conical Bore	166
DKJ 90°	ECOPOS Carbon Steel Hose Connectors	90° Elbow Insert with Female UN/UNF Thread and 74° Conical Bore	71
DKJ 90°	ECOPOS VA Stainless Steel Hose Connectors	90° Elbow Insert with Female UN/UNF Thread and 74° Conical Bore	134
DKJ 90°	MULTIVOS High-Pressure Carbon Steel Hose Connectors	90° Elbow Insert with Female UN/UNF Thread and 74° Conical Bore	167
DKJG	ECOPOS Carbon Steel Hose Connectors	Straight Insert with Female BSPP Thread and 60° Conical Bore	72
DKJG 45°	ECOPOS Carbon Steel Hose Connectors	45° Elbow Insert with Female BSPP Thread and 60° Conical Bore	73
DKJG 90°	ECOPOS Carbon Steel Hose Connectors	90° Elbow Insert with Female BSPP Thread and 60° Conical Bore	74
DKJM	ECOPOS Carbon Steel Hose Connectors	Straight Insert with Female Metric Thread and 60° Conical Bore	75
DKJM 45°	ECOPOS Carbon Steel Hose Connectors	45° Elbow Insert with Female Metric Thread and 60° Conical Bore	76
DKJM 90°	ECOPOS Carbon Steel Hose Connectors	90° Elbow Insert with Female Metric Thread and 60° Conical Bore	77
DKK	ECOPOS Carbon Steel Hose Connectors	Straight Insert with Female Metric Nut Thread and Metal Seat	44
DKK	ECOPOS VA Stainless Steel Hose Connectors	Straight Insert with Female Metric Nut Thread and Metal Seat	113
DKK 45°	ECOPOS Carbon Steel Hose Connectors	45° Elbow Insert with Female Metric Thread and Metal Seat	45
DKK 90°	ECOPOS Carbon Steel Hose Connectors	90° Elbow Insert with Female Metric Thread and Metal Seat	46
DKK 90°	ECOPOS VA Stainless Steel Hose Connectors	90° Elbow Insert with Female Metric Thread and Metal Seat	115
DKL	ECOPOS VA Stainless Steel Hose Connectors	Straight Insert with Female Metric Nut Thread and 24° Taper	104
DKL 45°	ECOPOS VA Stainless Steel Hose Connectors	45° Elbow Insert with Female Metric Nut Thread and 24° Taper	105
DKL 90°	ECOPOS VA Stainless Steel Hose Connectors	90° Elbow Insert with Female Metric Nut Thread and 24° Taper	106
DKOBL	ECOPOS Carbon Steel Hose Connectors	Straight Insert with Female Metric Nut Thread and 24° Taper / O-Ring (with Block Stop)	38
DKOBL 45°	ECOPOS Carbon Steel Hose Connectors	45° Elbow Insert with Female Metric Nut Thread and 24° Taper / O-Ring (with Block Stop)	39
DKOBL 90°	ECOPOS Carbon Steel Hose Connectors	90° Elbow Insert with Female Metric Nut Thread and 24° Taper / O-Ring (with Block Stop)	40



Product-Specific Abbreviations

Abbreviation	Product Category	Product Description	Page
DKOBS	ECOVS Carbon Steel Hose Connectors	Straight Insert with Female Metric Nut Thread and 24° Taper / O-Ring (with Block Stop)	41
DKOBS 45°	ECOVS Carbon Steel Hose Connectors	45° Elbow Insert with Female Metric Nut Thread and 24° Taper / O-Ring (with Block Stop)	42
DKOBS 90°	ECOVS Carbon Steel Hose Connectors	90° Elbow Insert with Female Metric Nut Thread and 24° Taper / O-Ring (with Block Stop)	43
DKOJ	MULTIVOS High-Pressure Carbon Steel Hose Connectors	Straight Insert with Female UN/UNF Thread and 74° Taper / O-Ring	177
DKOJ 45°	MULTIVOS High-Pressure Carbon Steel Hose Connectors	45° Elbow Insert with Female UN/UNF Thread and 74° Taper / O-Ring	177
DKOJ 90°	MULTIVOS High-Pressure Carbon Steel Hose Connectors	90° Elbow Insert with Female UN/UNF Thread and 74° Taper / O-Ring	177
DKOL	ECOVS Carbon Steel Hose Connectors	Straight Insert with Female Metric Nut Thread and 24° Taper / O-Ring	24
DKOL	ECOVS VA Stainless Steel Hose Connectors	Straight Insert with Female Metric Nut Thread and 24° Taper / O-Ring	107
DKOL	MULTIVOS High-Pressure Carbon Steel Hose Connectors	Straight Insert with Female Metric Nut Thread and 24° Taper / O-Ring	144
DKOL 45°	ECOVS Carbon Steel Hose Connectors	45° Elbow Insert with Female Metric Nut Thread and 24° Taper / O-Ring	26
DKOL 45°	ECOVS VA Stainless Steel Hose Connectors	45° Elbow Insert with Female Metric Nut Thread and 24° Taper / O-Ring	108
DKOL 45°	MULTIVOS High-Pressure Carbon Steel Hose Connectors	45° Elbow Insert with Female Metric Nut Thread and 24° Taper / O-Ring	145
DKOL 90°	ECOVS Carbon Steel Hose Connectors	90° Elbow Insert with Female Metric Nut Thread and 24° Taper / O-Ring	28
DKOL 90°	ECOVS VA Stainless Steel Hose Connectors	90° Elbow Insert with Female Metric Nut Thread and 24° Taper / O-Ring	109
DKOL 90°	MULTIVOS High-Pressure Carbon Steel Hose Connectors	90° Elbow Insert with Female Metric Nut Thread and 24° Taper / O-Ring	146
DKOR	ECOVS VA Stainless Steel Hose Connectors	Straight Insert with Female BSPF Thread and 60° Taper / O-Ring	136
DKOR	MULTIVOS High-Pressure Carbon Steel Hose Connectors	Straight Insert with Female BSPF Thread and 60° Taper / O-Ring	171
DKOR	POWERSOS High-Performance Steel Hose Connectors	Straight Insert with Female BSPF Thread and 60° Taper / O-Ring	183
DKOR 45°	MULTIVOS High-Pressure Carbon Steel Hose Connectors	45° Elbow Insert with Female BSPF Thread and 60° Taper / O-Ring	172
DKOR 90°	MULTIVOS High-Pressure Carbon Steel Hose Connectors	90° Elbow Insert with Female BSPF Thread and 60° Taper / O-Ring	173
DKOS	ECOVS Carbon Steel Hose Connectors	Straight Insert with Female Metric Nut Thread and 24° Taper / O-Ring	30
DKOS	ECOVS VA Stainless Steel Hose Connectors	Straight Insert with Female Metric Nut Thread and 24° Taper / O-Ring	110
DKOS	MULTIVOS High-Pressure Carbon Steel Hose Connectors	Straight Insert with Female Metric Nut Thread and 24° Taper / O-Ring	147
DKOS	POWERSOS High-Performance Steel Hose Connectors	Straight Insert with Female Metric Nut Thread and 24° Taper / O-Ring	184
DKOS 45°	ECOVS Carbon Steel Hose Connectors	45° Elbow Insert with Female Metric Nut Thread and 24° Taper / O-Ring	32
DKOS 45°	ECOVS VA Stainless Steel Hose Connectors	45° Elbow Insert with Female Metric Nut Thread and 24° Taper / O-Ring	111
DKOS 45°	MULTIVOS High-Pressure Carbon Steel Hose Connectors	45° Elbow Insert with Female Metric Nut Thread and 24° Taper / O-Ring	148
DKOS 90°	ECOVS Carbon Steel Hose Connectors	90° Elbow Insert with Female Metric Nut Thread and 24° Taper / O-Ring	34
DKOS 90°	ECOVS VA Stainless Steel Hose Connectors	90° Elbow Insert with Female Metric Nut Thread and 24° Taper / O-Ring	112
DKOS 90°	MULTIVOS High-Pressure Carbon Steel Hose Connectors	90° Elbow Insert with Female Metric Nut Thread and 24° Taper / O-Ring	149
DKR	ECOVS Carbon Steel Hose Connectors	Straight Insert with Female BSPF Thread and 60° Taper	64
DKR	ECOVS VA Stainless Steel Hose Connectors	Straight Insert with Female BSPF Thread and 60° Taper	127
DKR	MULTIVOS High-Pressure Carbon Steel Hose Connectors	Straight Insert with Female BSPF Thread and 60° Taper	162
DKR 45°	ECOVS Carbon Steel Hose Connectors	45° Elbow Insert with Female BSPF Thread and 60° Taper	65
DKR 45°	ECOVS VA Stainless Steel Hose Connectors	45° Elbow Insert with Female BSPF Thread and 60° Taper	128
DKR 45°	MULTIVOS High-Pressure Carbon Steel Hose Connectors	45° Elbow Insert with Female BSPF Thread and 60° Taper	163
DKR 90°	ECOVS Carbon Steel Hose Connectors	90° Elbow Insert with Female BSPF Thread and 60° Taper	66
DKR 90°	ECOVS VA Stainless Steel Hose Connectors	90° Elbow Insert with Female BSPF Thread and 60° Taper	129
DKR 90°	MULTIVOS High-Pressure Carbon Steel Hose Connectors	90° Elbow Insert with Female BSPF Thread and 60° Taper	164
DKRF	ECOVS Carbon Steel Hose Connectors	Straight Insert with Female BSPF Thread	67
DKRF	ECOVS VA Stainless Steel Hose Connectors	Straight Insert with Female BSPF Thread	130
DKRF 90°	ECOVS Carbon Steel Hose Connectors	90° Elbow Insert with Female BSPF Thread	68
DKRF 90°	ECOVS VA Stainless Steel Hose Connectors	90° Elbow Insert with Female BSPF Thread	131
ORFS	ECOVS Carbon Steel Hose Connectors	Straight Insert with O-Ring Face Seal Connection	57
ORS	ECOVS Carbon Steel Hose Connectors	Straight Insert with Female UN/UNF Thread for O-Ring Face Seal Connection	78
ORS	ECOVS VA Stainless Steel Hose Connectors	Straight Insert with Female UN/UNF Thread for O-Ring Face Seal Connection	135
ORS	MULTIVOS High-Pressure Carbon Steel Hose Connectors	Straight Insert with Female UN/UNF Thread for O-Ring Face Seal Connection	168
ORS 45°	ECOVS Carbon Steel Hose Connectors	45° Elbow Insert with Female UN/UNF Thread for O-Ring Face Seal Connection	79
ORS 45°	MULTIVOS High-Pressure Carbon Steel Hose Connectors	45° Elbow Insert with Female UN/UNF Thread for O-Ring Face Seal Connection	169
ORS 90°	ECOVS Carbon Steel Hose Connectors	90° Elbow Insert with Female UN/UNF Thread for O-Ring Face Seal Connection	80
ORS 90°	MULTIVOS High-Pressure Carbon Steel Hose Connectors	90° Elbow Insert with Female UN/UNF Thread for O-Ring Face Seal Connection	170
RGN	ECOVS Carbon Steel Hose Connectors	Straight Metric Banjo Insert	82
RNGG	ECOVS Carbon Steel Hose Connectors	Straight Imperial Banjo Insert	83
SFC	MULTIVOS High-Pressure Carbon Steel Hose Connectors	Straight Insert with SAE Flange Adaptor (9000 PSI Series)	159
SFC 45°	MULTIVOS High-Pressure Carbon Steel Hose Connectors	45° Elbow Insert with SAE Flange Adaptor (9000 PSI Series)	160
SFC 90°	MULTIVOS High-Pressure Carbon Steel Hose Connectors	90° Elbow Insert with SAE Flange Adaptor (9000 PSI Series)	161
SFL	ECOVS Carbon Steel Hose Connectors	Straight Insert with SAE Flange Adaptor (3000 PSI Series)	58
SFL	ECOVS VA Stainless Steel Hose Connectors	Straight Insert with SAE Flange Adaptor (3000 PSI Series)	121
SFL	MULTIVOS High-Pressure Carbon Steel Hose Connectors	Straight Insert with SAE Flange Adaptor (3000 PSI Series)	153 / 175
SFL 45°	ECOVS Carbon Steel Hose Connectors	45° Elbow Insert with SAE Flange Adaptor (3000 PSI Series)	59
SFL 45°	ECOVS VA Stainless Steel Hose Connectors	45° Elbow Insert with SAE Flange Adaptor (3000 PSI Series)	122
SFL 45°	MULTIVOS High-Pressure Carbon Steel Hose Connectors	45° Elbow Insert with SAE Flange Adaptor (3000 PSI Series)	154 / 175
SFL 90°	ECOVS Carbon Steel Hose Connectors	90° Elbow Insert with SAE Flange Adaptor (3000 PSI Series)	60
SFL 90°	ECOVS VA Stainless Steel Hose Connectors	90° Elbow Insert with SAE Flange Adaptor (3000 PSI Series)	123
SFL 90°	MULTIVOS High-Pressure Carbon Steel Hose Connectors	90° Elbow Insert with SAE Flange Adaptor (3000 PSI Series)	155 / 175
SFS	ECOVS Carbon Steel Hose Connectors	Straight Insert with SAE Flange Adaptor (6000 PSI Series)	61
SFS	ECOVS VA Stainless Steel Hose Connectors	Straight Insert with SAE Flange Adaptor (6000 PSI Series)	124
SFS	MULTIVOS High-Pressure Carbon Steel Hose Connectors	Straight Insert with SAE Flange Adaptor (6000 PSI Series)	156 / 176
SFS 45°	ECOVS Carbon Steel Hose Connectors	45° Elbow Insert with SAE Flange Adaptor (6000 PSI Series)	62
SFS 45°	ECOVS VA Stainless Steel Hose Connectors	45° Elbow Insert with SAE Flange Adaptor (6000 PSI Series)	125
SFS 45°	MULTIVOS High-Pressure Carbon Steel Hose Connectors	45° Elbow Insert with SAE Flange Adaptor (6000 PSI Series)	157 / 176
SFS 90°	ECOVS Carbon Steel Hose Connectors	90° Elbow Insert with SAE Flange Adaptor (6000 PSI Series)	63
SFS 90°	ECOVS VA Stainless Steel Hose Connectors	90° Elbow Insert with SAE Flange Adaptor (6000 PSI Series)	126
SFS 90°	MULTIVOS High-Pressure Carbon Steel Hose Connectors	90° Elbow Insert with SAE Flange Adaptor (6000 PSI Series)	158 / 176
SN-WC	ECOVS Carbon Steel Hose Connectors	Union Nut for Straight Insert with Pressure Washer Connector	81
WCC	ECOVS Carbon Steel Hose Connectors	Straight Insert with Pressure Washer Connector	81
WCS	ECOVS Carbon Steel Hose Connectors	Straight Insert with Pressure Washer Connector	81



Global Contact Directory

STAUFF products and services are globally available through wholly-owned subsidiaries and a tight network of authorised distributors and representatives in all major industrial regions of the world.

Contact information on this page may be subject to changes and additions over time. Frequently updated and complete contact information can always be found at www.stauff.com.

Germany



Walter Stauffenberg GmbH & Co. KG
Im Ehrenfeld 4
58791 Werdohl
Tel.: +49 2392 91 60
Fax: +49 2392 91 61 60
E-Mail: sales@stauff.com
www.stauff.com



Neuenrade-Küntrop Logistics Centre
Wasserburgstraße 35
58809 Neuenrade



Plettenberg-Ohle Production Site
Lennastraße 2
58840 Plettenberg



Voswinkel GmbH
Neugrünenthal
58540 Meinerzhagen
Tel.: +49 2354 70 50
Fax: +49 2354 70 51 50
E-Mail: info@voswinkel.net
www.voswinkel.net

Europe

France

STAUFF S.A.S.
230, Avenue du Grain d'Or
Z.I. de Vineuil - Blois Sud
41354 Vineuil-cedex
Tel.: +33 2 54 50 55 50
Fax: +33 2 54 42 29 19
E-Mail: direction@stauffsa.com
www.stauff.fr

Ireland

STAUFF UK Ltd.
Block B, 9 Ferguson Drive
Knockmore Hill Industrial Estate
Lisburn, County Antrim, BT28 2EX
Tel.: +44 2892 60 69 00
Fax: +44 2892 60 26 88
E-Mail: sales@stauffireland.com
www.stauff.co.uk

Italy

STAUFF Italia s.r.l
Via Borima 21 (Frazione Borima)
23867 Suello (LC)
Tel.: +39 031 65 84 94
Fax: +39 031 65 50 05
E-Mail: sales@stauff.it
www.stauff.it

Poland

STAUFF Polska Sp. z o.o.
Miszewko 43 A
80-297 Banino
Tel.: +48 58 660 11 60
Fax: +48 58 629 79 52
E-Mail: sales@stauff.pl
www.stauff.pl

Russian Federation

STAUFF LLC
Building 1
19, Leninskaya Sloboda
Moscow, 115280
Tel.: +7 495 276 16 50
Fax: +7 495 276 16 51
E-Mail: sales@stauff.ru
www.stauff.ru

United Kingdom

STAUFF UK Ltd.
500, Carlisle Street East
Off Downgate Drive
Sheffield, S4 8BS
Tel.: +44 114 251 85 18
Fax: +44 114 251 85 19
E-Mail: sales@stauff.co.uk
www.stauff.co.uk

STAUFF UK Ltd.
Badentoy Avenue
Badentoy Industrial Estate
Portlethen, Aberdeen, AB12 4YB
Tel.: +44 1224 78 61 66
Fax: +44 1224 78 61 77
E-Mail: sales@stauffscotland.co.uk
www.stauff.co.uk

STAUFF UK Ltd.
Unit 9, Southampton Trade Park
Third Avenue, Millbrook
Southampton, SO15 0AD
Tel.: +44 2380 69 87 00
Fax: +44 2380 69 87 01
E-Mail: sales@stauffsouthampton.co.uk
www.stauff.co.uk

Further branch offices in
Engels, Volzhskiy, Magnitogorsk,
Nizhny Novgorod and St. Petersburg.

North America

Canada

STAUFF Canada Ltd.
866 Milner Avenue
Scarborough
Ontario M1B 5N7
Tel.: +1 416 282 46 08
Fax: +1 416 282 30 39
E-Mail: sales@stauffcanada.com
www.stauffcanada.com

United States

STAUFF Corporation
7 Wm. Demarest Place
Waldwick, 07463-1542
New Jersey
Tel.: +1 201 444 78 00
Fax: +1 201 444 78 52
E-Mail: sales@stauffusa.com
www.stauffusa.com

Further branch office in
Canton, Michigan.

South America

Brazil

STAUFF Brasil Ltda.
Avenida Gupê 10767
Galpão 2 - Bloco A
Barueri, São Paulo, CEP 06422-120
Tel.: +55 11 47 72 72 00
Fax: +55 11 47 72 72 10
E-Mail: stauff@stauffbrasil.com
www.stauffbrasil.com



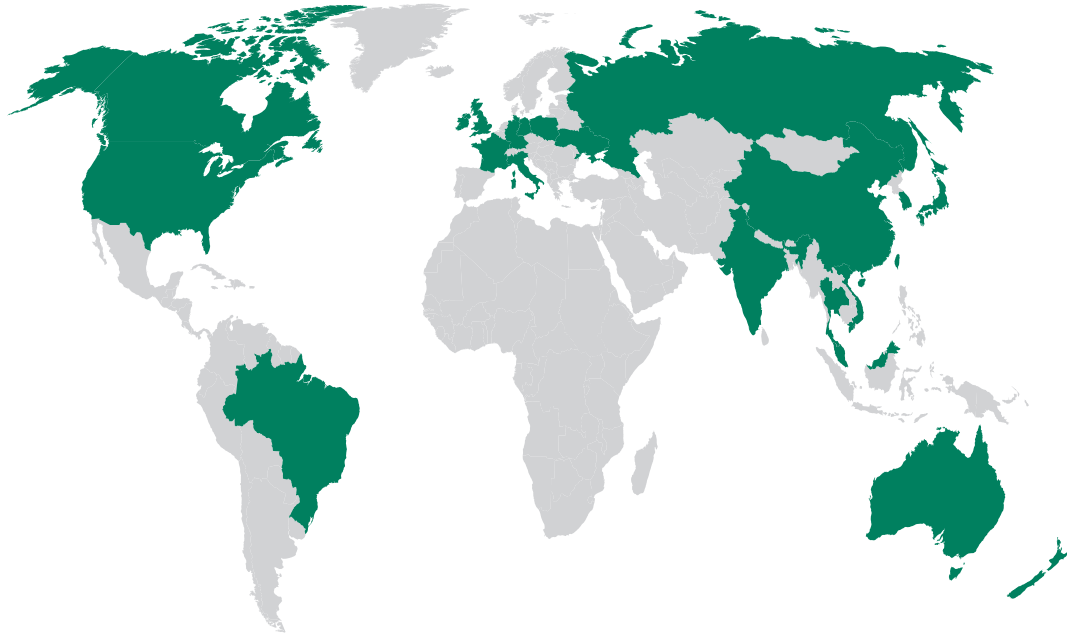

Asia

China

STAUFF CHINA

Building 1, No. 128, Die Qiao Road
Jushuo Industrial Zone, Kang Qiao
Shanghai, 201319
Tel.: +86 21 68 18 70 00
Fax: +86 21 68 18 71 36
E-Mail: info@stauff.com.cn
www.stauff.com.cn

Further branch offices in Beijing,
Changsha, Chengdu, Changchun,
Chongqing, Jinan, Harbin, Guangzhou,
Shenyang, Wuhan, Xian and Xuzhou.

India

STAUFF India Pvt. Ltd.

Gat no. 26/1 & 27, Sanghar Warehousing
Pune - Nagar Road
Lonikand - 412216
Tel.: +91 20 6731 4900
Fax: +91 20 6731 4905
E-Mail: sales@stauffindia.com
www.stauffindia.com

Korea

STAUFF Korea Ltd.

105, Hwajeonsandan 5-ro
Gangseo-gu
Busan, 46739
Tel.: +82 51 266 6666
Fax: +82 51 266 8866
E-Mail: info@stauff.co.kr
www.stauff.co.kr

Malaysia

STAUFF South East Asia Sdn Bhd

No. 8, Jalan SS13/6A
Subang Jaya Industrial Estate
47500 Subang Jaya
Tel.: +60 3 5637 78 88
Fax: +60 3 5636 78 90
E-Mail: sales@stauff.com.my
www.stauff.com.my

Thailand

STAUFF (Thailand) Co., Ltd.

10 Soi On-Nut 74/4
Pravet District
Bangkok 10250
Tel.: +66 2 721 73 23 / 24
Fax: +66 2 721 73 35
E-Mail: sales@stauff.co.th
www.stauff.co.th

Vietnam

STAUFF Vietnam Ltd.

2nd Floor, CT-IN Building
#435 Hoang Van Thu Street
Tan Binh District, Ho Chi Minh City
Tel.: +84 8 3948 10 41 / 42
Fax: +84 8 3948 10 44
E-Mail: sales@stauff.com.vn
www.stauff.com.vn

Oceania

Australia

STAUFF Corporation Pty Ltd

24-26 Doyle Avenue
Unanderra NSW 2526
Tel.: +61 2 4271 9000
Fax: +61 2 4271 8432
E-Mail: sales@stauff.com.au
www.stauff.com.au

Further branch offices in
Adelaide, Brisbane, Melbourne
and Sydney.

New Zealand

STAUFF Corporation (NZ) Ltd.

Unit D, 103 Harris Road
East Tamaki, Auckland 2013
Tel.: +64 9 271 48 12
Fax: +64 9 271 48 32
E-Mail: sales@stauff.co.nz
www.stauff.co.nz



Introduction

ECOVOS™

Carbon Steel Hose Connectors

ECOVOS+

Mobile Interlocking Protection

ECOVOS™ VA

Stainless Steel Hose Connectors

MULTIVOS™

High-Pressure Carbon Steel Hose Connectors

POWERS™

High-Pressure High-Performance Steel Hose Connectors

DORNVOS™

Test Mandrels and Mandrel Kits

Technical Appendix

Appendix



Catalogue 4

VOSWINKEL Hose Connectors

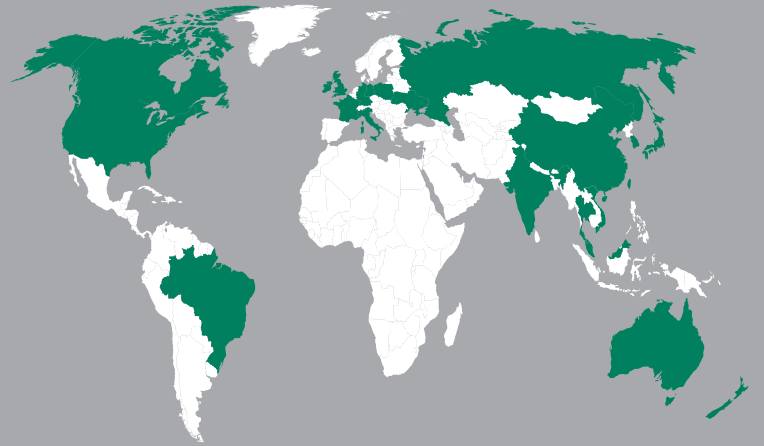

Germany

Walter Stauffenberg GmbH & Co. KG

Im Ehrenfeld 4
58791 Werdohl
Tel.: +49 2392 91 60
Fax: +49 2392 91 61 60
E-Mail: sales@stauff.com

Voswinkel GmbH

Neugrünenthal
58540 Meinerzhagen
Tel.: +49 2354 70 50
Fax: +49 2354 70 51 50
E-Mail: info@voswinkel.net

STAUFF and VOSWINKEL products and services are globally available through wholly-owned subsidiaries and a tight network of authorised distributors and representatives in all major industrial regions of the world.

You can find detailed contact information on the last two pages of this product catalogue or at

www.stauff.com